ON TODAY'S EDITORIAL PAGE
The President's Great Triumph: *Editorial and Cartoon.*
The Israeli Case: *Letter.*
Accused of Murder: *From The New York Times.*

ST. LOUIS POST-DISPATCH

FINAL ★★★

Vol. 78. No. 308. (78th Year) ST. LOUIS, WEDNESDAY, NOVEMBER 7, 1956—80 PAGES PRICE 5 CENTS

EISENHOWER WINS IN LANDSLIDE

DEMOCRATS SWEEP ALL MISSOURI RACES

UNEASY MIDEAST CEASE-FIRE IS DISTURBED BY 'SOME SHOOTING'

Situation Also Agitated by Red Military Offer, Israeli Refusal to Allow Foreign Troops.

LONDON, Nov. 7 (AP)—A hair-triggered cease-fire settled on the battle-torn Middle East today. The shaky peace was made more unsettled by Soviet and Israeli declarations and by reports of continuing shooting.

Prime Minister Eden told the House of Commons there had been "some shooting" during the day at Port Said. He said Britain had no official confirmation that Egypt accepted a United Nations cease-fire order but declared Britain and France had not the "slightest intention" of moving ahead of their present positions.

New Attacks Charged.

The Cairo radio, in a broadcast reported from Beirut, charged that British-French forces were continuing attacks "in defiance of the United Nations call for a cease-fire."

In Moscow Soviet defense minister Georgi Zhuko said Russia was ready to send military forces to throw British, French and Israeli troops out of Egypt—if the United Nations would approve.

The Moscow radio charged that the conditions under which Britain and France accepted the U.N. call for a cease-fire were "incompatible both with the national sovereignty of Egypt and the U.N. Charter.

"One must stress that only the first step has been made, the British, French and Israeli forces are still on Egyptian territory."

In Jerusalem, Israeli Premier Ben-Gurion declared the 1949 armistice with Egypt a dead letter. He said Israel would not agree to any foreign forces "no matter under what name" being stationed on Israeli soil or territory it occupies. The occupied territory includes the Sinai peninsula, the Gaza strip and two islands in the Gulf of Aqaba.

The Ben-Gurion statement appeared to rule out any Israeli pull-back, even for a U.N. police force to move in.

Egyptian Insistence.

The Egyptian Government, before broadcasting that a cease-fire was in effect, had insisted that it would accept the truce only on the condition that French, British and Israeli troops withdraw from Egypt.

Britain and France had made plain they intend to hold their bridgehead in the canal zone until a U.N. police force arrives to take over.

In London, a British Foreign Office spokesman said it was the British-French intention to assure the speedy withdrawal of Israeli forces from Egyptian territory.

The crux of the situation facing the U.N. General Assembly, as it met today to work out a police force to bolster the peace, was what to do about foreign forces in Egypt.

The Security Council already has refused to take up a Soviet plan for United States and Russian intervention. Responsible

Continued on Page 8, Column 4.

DEMOCRATS KEEP CONTROL OF CITY; EAGLETON WINS

Defeats Stanard for Circuit Attorney—Party Takes All Five Major St. Louis Offices on Ballot.

By JOHN R. BELL
Of the Post-Dispatch Staff.

St. Louis remained in the Democratic column yesterday, electing all five Democratic candidates for major city offices and giving the Stevenson-Kefauver ticket a 72,332 majority over the Eisenhower - Nixon slate, in face of a national avalanche for the President.

Thomas F. Eagleton, 27-year-old attorney, was elected circuit attorney, polling 196,341 votes as compared with 121,761 for his Republican opponent William K. Stanard, in unofficial but complete returns. This race was hotly contested.

In the other city contests, Martin L. Tozer, Democratic incumbent, received 201,245 votes for sheriff. His opponent, Ancel Skaggs, received 116,590.

Oscar Schaefer, Democratic candidate for public administrator, beat P. A. Marcella, Republican, by a vote of 202,948 to 112,500. Similarly, Coroner Patrick Taylor, Democrat, won re-election against Arthur Kummer by 206,120 to 110,706, and City Treasurer John J. Dwyer defeated Republican T. J. Fischer by a vote of 205,383 to 109,847 for that office.

United States Senator Thomas C. Hennings Jr., running for re-election, led the Democratic ticket in the city, polling 219,538 votes. The Republican candidate for Senator, Herbert Douglas of Neosho, trailed with 101,681 ballots.

Adlai E. Stevenson received 199,805 votes for the presidency and President Eisenhower, 127,473 in the city. In the last presidential election in 1952, Stevenson polled 235,893, or about 57 per cent of the total vote, and Eisenhower 144,828.

There are a total of 5580 absentee ballots not yet counted in the city. Of the total, 4036 are civilian and 1544 military ballots.

Both presidential candidates lost votes in the four-year interval, a reflection of the smaller registration of city voters this year, 368,998 compared with 413,000 four years ago.

oTtal vote for presidential candidates in the city this year was 327,273 or about 87 per cent of the registration. Four years ago the total vote for President was 380,721.

This year's total vote in the city was the smallest in a pres-

Continued on Page 4, Column 4.

STATE SWINGS TO STEVENSON IN VICTORY LED BY HENNINGS

Eisenhower Loss Laid to Farm Defection—Blair Defeats Hocker in Governor's Contest.

By HERBERT A. TRASK
State Political Correspondent of the Post-Dispatch.

Adlai E. Stevenson, aided by farm unrest and a strong Democratic tide in Missouri, won the state's 13 electoral votes from President Eisenhower in yesterday's general election, as Democrats made a clean sweep of all state-wide races.

With only 150 of the state's 4560 precincts unreported, the defeated Democratic presidential candidate had a 21,000-vote lead over President Eisenhower in the Missouri balloting. It was the first time since 1900 that Missouri failed to cast its electoral votes for the winning presidential nominee.

Hennings Leads Parade.

United States Senator Thomas C. Hennings Jr. of St. Louis led the Democratic victory parade in Missouri, winning re-election for a second term by an overwhelming majority of more than 223,000.

Lt. Gov. James T. Blair Jr. of Jefferson City was elected Governor, defeating his Republican opponent, Lon Hocker of St. Louis, by more than 73,000 votes. Democrats captured all other state offices by wide margins, to keep control of the state government in Democratic hands for another four years.

Missouri was one of the few bright spots in the nation for Stevenson. It was the only state he lost in 1952 and won yesterday, Mr. Eisenhower defeated Stevenson in Missouri four years ago by 29,599 votes.

Farm Defection.

Stevenson was able to reverse the tables in Missouri this time primarily because of a marked defection of the state's farm vote from the Republicans.

In 1952, President Eisenhower carried the state's rural areas by 105,000 to overcome the strong Democratic vote in St. Louis and Kansas City. Yesterday Mr. Eisenhower carried outstate Missouri by only 41,000 votes, while the metropolitan areas remained strongly Democratic.

The Democratic presidential candidate also was aided by the fact that President Eisenhower carried usually-Republican St. Louis county by only 13,441 votes yesterday, as compared with 21,300 four years ago.

A month ago Stevenson was regarded as a certain winner in Missouri because of farmer dissatisfactions, aggravated by the serious drouth. The race tightened up because of the crises in Egypt and Europe, observers believe.

The state vote in the presidential race, on the basis of unofficial returns from 4410 of the 4560 precincts was: Stevenson 360,601 and Eisenhower 839,601.

The total state vote exceeded the pre-election estimates, but probably will fall short of the record Missouri turnout of 1,892,000 voters in 1952. Indications are that the vote will reach about 1,750,000, or about 250,000 more than the total expected by state election officials.

Big Hennings Margin.

In the Senate race, Hennings piled up a heavy vote in all sections of the state to defeat his Republican opponent, Herbert Douglas of Neosho easily. The Democratic incumbent had been expected to head his ticket in the balloting, but the size of his victory even exceeded pre-election claims of his party leaders.

Returns from 4339 precincts gave Hennings 946,395 and Douglas 722,887.

Hennings defeated Douglas in outstate Missouri by about 40,000 votes and built up large

Continued on Page 18, Column 2

Victorious Candidates

—Associated Press Wirephoto.

PRESIDENT EISENHOWER and VICE PRESIDENT NIXON responding to thunderous ovation of party workers and leaders at Republican headquarters in Washington early today after receiving news that Democratic opponent Adlai Stevenson had conceded.

Election Results in St. Louis

(787 Precincts Complete)

Vote for President

STEVENSON (Democrat)	199,805
EISENHOWER (Republican)	127,473
Stevenson's majority	*72,332*

Vote for Senator

HENNINGS (Democrat)	219,538
DOUGLAS (Republican)	101,681
Hennings's majority	*117,857*

Vote for Governor

BLAIR (Democrat)	193,722
HOCKER (Republican)	128,272
Blair's majority	*65,450*

ELECTED	*OFFICE*	*DEFEATED*
	Congress	
*Karsten (D)	First District	Bangert (R)
*Curtis (R)	Second District	James Sullivan (D)
*Leonor Sullivan (D)	Third District	Redmond (R)
	City Offices	
Eagleton (D)	Circuit Att'y	Stanard (R)
*Tozer (D)	Sheriff	Skaggs (R)
*Taylor (D)	Coroner	Kummer (R)
*Dwyer (D)	City Treasurer	Fischer (R)
Schaefer (D)	Public Adm.	Marcella (R)
	State Senators	
*Robert Pentland (D)	First	Milton Napier (R)
*William Hilsman (D)	Third	Maurice Gordon (R)
*Michael Kinney (D)	Fifth	Edward White (R)
†Edward Hogan (D)	Seventh	Thomas Clarke (R)
	State Representatives	
*Harry Raiffie (D)	First	Ralph Daggett (R)
*Paul Berra (D)	Second	Robert Daugherty (R)
†William Siefert (R)	Third	James Fitzgibbon (D)
*Francis O'Brien (R)	Fourth	Henry Kemper (D)
*Joseph Beckerle (D)	Fifth	Erwin Hoesel (R)
*Daniel Curran (D)	Sixth	Raleigh Robinson (R)
*Frank Kostron (D)	Seventh	Anton Heberer (R)
*Joseph Martjno (D)	Eighth	Mrs. Crenshaw (R)
*Robert Uxa (D)	Ninth	George Evans Jr. (R)
*LeRoy Tyus (D)	Tenth	Josiah Thomas (R)
*James Troupe Sr. (D)	Eleventh	Elbert Moore (R)
*Thomas Walsh (D)	Twelfth	Christ Hermann (R)
*John O'Reilly (D)	Thirteenth	Miss Joyce Pueser (R)
William Geary Jr. (D)	Fourteenth	Alfred Donovan (R)
*John Griffin (D)	Fifteenth	Albert Keown (R)
*John Lavin (D)	Sixteenth	Walter Jacobs (R)
Henry Wheeler (D)	Seventeenth	Wilson Gray (R)
Mrs. E. G. Stone (D)	Eighteenth	John Brown (R)

Judges Retained in Office

Circuit Court

Robert L. Aronson, Ivan Lee Holt Jr., David A. McMullan, Oswald P. Owen, Franklin E. Reagan

Probate Court

Thomas J. Boland

Court of Criminal Correction

David W. FitzGibbon

*Incumbent.
†Leading

DEMOCRATS RETAIN CONTROL OF BOTH HOUSE AND SENATE

First Time in History of Two-Party System That Winning President Has Failed to Carry at Least One Congress Branch.

LOUISVILLE, Ky., Nov 7 (UP)—Republican Thruston B. Morton edged into a narrow 600-vote lead over incumbent Democratic Senator Earle C. Clements today as returns flooded in from heavily Republican eastern Kentucky precincts. With 3032 of Kentucky's 4082 precincts counted, Morton held 397,725 votes to Clements's 397,101.

By JACK BELL

WASHINGTON, Nov. 7 (AP)—President Eisenhower won a second term by an overwhelming majority over Adlai E. Stevenson in yesterday's election, but Republicans failed to win control of either branch of Congress. Never before in the history of the present two-party system had a President failed to carry to election with him at least one branch of Congress.

Returns still pouring in today assured the Democrats 49 Senate seats—the number needed to control—with one race undecided, and 223 House seats, several more than necessary, although one of their winners, Antonio Fernandez of New Mexico, died shortly after his re-election. The vacancy must be filled in a special election, with a Democratic successor taken for granted.

In the undecided Senate race, incumbent Democrat Earle Clements was leading Thruston Morton in Kentucky. With Republicans holding 197 House seats to 222 for the Democrats, 16 seats were still in doubt with the Democrats leading in 11 and the Republicans in five.

A flood of Eisenhower votes that swept over every section of the nation submerged Stevenson in his second attempt to win the presidency. Mr. Eisenhower appeared certain to win 41 states, as against 39 he won in defeating Stevenson four years ago. This would mean 457 electoral votes (266 needed for a majority) to 74 for Stevenson. In 1952 the division was 442 to 89.

Stevenson seemed sure of carrying only six states in the deep South (Alabama, Arkansas, Georgia, Mississippi, North and South Carolina) and Missouri, which he lost by a close margin in 1952.

The former Illinois Governor conceded defeat at 1:20 a.m. He sent Mr. Eisenhower a telegram which said: "You have won not only the election, but also an expression of the great confidence of the American people. I send you my warm congratulations."

President's Pledge.

A little later the President stepped to a microphone at Republican headquarters and pledged:

"With whatever talents the good God has given me, with whatever strength there is within me, I will continue, and so will my associates, to do just one thing: to work for 168,000,000 Americans here at home, and for peace in the world."

The President's margin of victory had exceeded his 1952 edge of 6,612,449 votes. With 139,680 of 154,844 precincts reported, the popular vote was:

Eisenhower, 32,453,623.
Stevenson, 23,555,760.
Eisenhower's lead, 8,897,863.

The President was receiving nearly 58 per cent of the vote compared with 55 per cent four years ago.

There were indications the total vote might top the record 61,551,918 of 1952, despite what was generally regarded as a less heated campaign.

The "I like Ike" surge was powerful, but not strong enough to give the Republicans control of the Senate and House.

In the congressional races the latest returns showed:

SENATE (35 of 96 seats up for election):
Republicans elected, 16; holdovers, 30; total 46.
Democrats elected, 18; holdovers, 31; total 49.
Undecided: one contest.
Needed to control, 49.
Present lineup: 49 Democrats to 47 Republicans.

HOUSE (all 435 seats up for election):
Republicans elected, 197; leading in 5.
Democrats elected, 223; leading in 10.
Undecided contests, 16.
Needed to control, 218.
Present lineup: 230 Democrats, 201 Republicans, 4 vacancies.

Returns from contests for Governor in 29 states (now 16 Republicans and 13 Democrats):

Republicans elected, 14—in Deleware, Illinois, Indiana, Montana, Nebraska, North Dakota, New Hampshire, New Mexico, Ohio, South Dakota, Utah, Vermont, West Virginia, and Wisconsin.

Democrats elected, 13—in Arizona, Arkansas, Colorado, Florida, Iowa, Kansas, Massachusetts, Michigan, Minnesota, Missouri, North Carolina, Texas and Washington.

A Democrat was elected Governor in Maine on Sept. 10.

This meant a net gain of one Governor for the Democrats, with two gubernatorial races in doubt: Rhode Island, where the absentee ballot count was awaited in a tight race, and Oregon.

Winners in close Senate races announced this afternoon were Republican incumbent Senator Francis Case of South Dakota who defeated Ken Holum, and incumbent Democratic Senator Alan Bible of Nevada who defeated Republican Representative Clifton Young. On the basis of nearly complete returns in Nevada Bible had 44,602 to 41,022 for Young.

There was no great margin for the Democrats in the Senate. Democratic Gov. Frank Lausche of Ohio, who unseated Republican Senator George H. Bender in a close race, had said in the campaign that if Mr.

Continued on Page 4, Column 6.

RUSSIAN THREAT SENDS U.S. NAVY TASK UNIT TO SEA

Forrestal, Other Big Ships Sail as 'Preparatory Measure' in Mideast Crisis.

WASHINGTON, Nov. 7 (AP)—The Atlantic fleet's mightiest warships, headed by the giant carrier Forrestal, are at sea today as a result of Russia's threat to use military force in the Middle East crisis.

A Navy headquarters spokesman described the big ship movements from the Norfolk, Va., base as "a preparatory measure to increase the nation's defense readiness."

Soviet Defense Minister Marshal Georgi Zhukov said in a Bolshevik revolution anniversary speech in Moscow that Russia is ready to send military forces into the Middle east. He said if the United Nations approved, they would be sent to throw British, French and Israeli troops out of Egypt.

The 60,000-ton Forrestal sails today from Mayport, Fla., while the 45,000-ton carrier Franklin D. Roosevelt, the heavy cruiser Des Moines and a dozen destroyers steam out of Hampton Roads.

The Navy said specific operating plans of the carrier task force are a military secret, but a spokesman said that the departure of the big ships had caused some "modification" of the long scheduled "Lantphibex" exercises along the Atlantic seaboard.

In Norfolk, the Atlantic fleet commander, Adm. Jerrauld Wright, said the modification of the exercises meant "termination" of both the "Lantphibex" and "Duoflex" programs, the latter an air defense training operation.

These fall maneuvers, some phases of which were underway before the Middle East crisis, involved amphibious landing training with the Second Marine Division based at Camp Lejeune, N.C.

Navy headquarters in Washington forestalled speculation that the task force would join the already powerful Sixth Fleet in the Mediterranean by saying that the ships would remain under the direct operational control of Wright. Wright is also supreme commander of the Atlantic alliance naval forces.

Authoritative sources said that the departure of major fleet units serves the double purpose of getting the ships out to sea, ready to operate wherever needed, and to get them away from a confined harbor where they could be trapped by an atomic warfare version of Pearl Harbor.

The Forrestal put to sea with new shafts to drive its propellors, its original set having failed to stand up under the high powered operation demanded of the world's biggest warship.

The Navy decision to curtail the regular fall training exercises along the Atlantic seaboard followed a meeting of the Joint Chiefs of Staff at the Pentagon late Monday afternoon, after the Soviets made their bid for direct military intervention in the Mediterranean.

RUSSIANS STEP UP SHELLING OF BUDAPEST

Hospitals Among Targets as Soviet Forces Try to Wipe Out Resistance.

VIENNA, Nov. 7 (AP)—The shelling of Budapest by Soviet troops reached its highest point last night, and food in some areas of the city was running out. Trustworthy information on the besieged city, received today, gave this picture:

Soviet forces have been systematically trying to wipe out pockets of resistance. Hospitals and clinics are among the targets. At a time yesterday when Moscow was broadcasting that all resistance had been liquidated, shelling of the city was increasing.

A score of Russian tanks was reported destroyed in one engagement between Russians and Hungarians near the French legation. This and other legations have been damaged.

About 700 Hungarians continued to resist in the rubbled Killian barracks. In some cases women were manning the guns.

Radios Off Air.

Today some Hungarian Communist radio stations went off the air abruptly.

There was no explanation for the sudden discontinuance of broadcasting, but it could mean that insurgent fighters had attacked the stations or their power plants.

Falling silent were Budapest radio and stations at Pecs in southern Hungary and Szombathely near the Austrian frontier in the west.

A rebel broadcast said Dunapentele, an anti-Red stronghold in the Danube valley south of Budapest, was under Soviet attack and Russian planes were bombing the town. This report came in a broadcast by Radio Rakoczy monitored in Munich by Radio Free Europe.

Then Radio Rakoczy, presumably a portable transmitter, announced that it was ceasing transmission indefinitely.

Appeal to Eisenhower.

The United Press said the Hungarian rebels appealed directly to President Eisenhower today for aid against the Russians. A station calling itself Rakoczy radio broadcast a report that the Russians opened a massive assault at 3 a.m. against Dunapentele, industrial city south of Budapest, after the

Continued on Page 8, Column 3.

Frost Likely

Official forecast for St. Louis and vicinity: Partly cloudy tonight and tomorrow; cooler tonight; low temperature tomorrow morning in upper 30s with some likelihood of frost; high tomorrow afternoon near 60.

TEMPERATURES.

1 a.m.	49
2 a.m.	48
3 a.m.	47
4 a.m.	46
5 a.m.	46
6 a.m.	46
7 a.m.	48
8 a.m.	48
9 a.m.	48
10 a.m.	50
11 a.m.	52
12 noon	50
1 p.m.	52
2 p.m.	52
3 p.m.	53
4 p.m.	*53

*Unofficial

Normal maximum this date 58, normal minimum 41.

Yesterday's high 61 at 4 p.m.; low 50 at 7:30 a.m.

Rainfall this year, 27.92; normal, 33.43.

(All weather data, including forecasts and temperatures, supplied by U.S. Weather Bureau.)

Missouri-Illinois forecasts and weather in other cities, Page 3A, Col. 1.
Weather map, Page 19D.

Sunset, 4:55 p.m.; sunrise (tomorrow), 6:35 a.m.

Stage of the Mississippi at St. Louis, —2.4 feet, a rise of 0.2; the Missouri at St. Charles, 7.8 feet, a fall of 0.1.

President Was Right, Predicted More Than 400 Electoral Votes

WASHINGTON, Nov. 7 (UP)—The White House disclosed today that President Eisenhower figured all along he would win more than 400 electoral votes. He even put the prediction down on paper about four days ago.

Press Secretary James C. Hagerty gave out this much information on the President's expectations, but he declined to tell the exact number of electoral votes the President predicted he would get.

Hagerty said Mr. Eisenhower's personal secretary, Ann Whitman, won "a little guessing game" among White House aids who tried to forecase Mr. Eisenhower's majority. She predicted 470 electoral votes, the President actually got 457. Hagerty said his own prediction was 432 electoral votes.

UNBLOCKING CANAL TO TAKE 3 MONTHS, SUEZ EXPERTS SAY

LONDON, Nov. 7 (UP)—Shipping experts said today it will take at least three months to clear the Suez canal of sunken ships and other obstacles.

At least nine ships are known to block the narrow channel of the 101-mile canal linking the Mediterranean and Red seas. The Ferdan bridge near Ismailia also is wrecked.

According to latest reports, four block ships have been sunk at Port Said on the northern en, two near Ismailia at the midway point, and three at Port Suez, the southern entrance.

Experts said the salvage operations will be difficult because of the narrowness of the canal.

An Anglo-French headquarters communique said salvage work started yesterday at the northern entrance. The Admiralty said frogmen were flown into the Port Said area to help in the task of clearing the entrance to the canal. Heavy dredges have been towed into position at Port Said.

CONGRATULATIONS OF POPE RECEIVED BY EISENHOWER

VATICAN CITY, Nov. 7 (UP)—Pop Pius XII has sent a message of congratulations to President Eisenhower on his re-election, a Vatican source said today.

The text of the message was not immediately available.

STOCKS MIXED AFTER EARLY BUYING SURGE

NEW YORK, Nov. 7 (AP)—The stock market turned mixed today after celebrating President Eisenhower's re-election with a buying surge.

The strong advance at the opening lost momentum after the first hour or so. So many key stocks, gains which had run to $1 or more a share were whittled down to fractions. In some instances, sizable early advances were converted into minus signs. There were occasional losses of $1 or more.

Trading—so heavy at the start the ticker tape ran four minutes late—had slowed to a crawl by early afternoon.

At the start of trading today, the Associated Press 60-stock average stood at $181.90, a net gain of $75.70 since Mr. Eisenhower's election in 1952.

RUSSIAN-BUILT MIGS ATTACK TWO SOUTH KOREAN PLANES

SEOUL, Nov. 7 (INS)—Two Russian-built MIG-15 jet fighters attacked two South Korean P-51 planes over western Korea early today.

Spokesmen for the United States Eighth Army and the Republic of Korea said one of the two South Korean planes "disappeared" and the second made a forced landing on a South Korean airfield. Twenty bullet holes were found in the Mustang which made the forced landing.

The ROK planes were on patrol duty when they were attacked by the Red fighters.

EISENHOWER GIVEN MANDATE TO CARRY OUT HIS PROGRAM

STEVENSON SAYS PRESIDENT HAS WON EXPRESSION OF CONFIDENCE

Results Show Chief Executive Ran Stronger Than Party While Opponent Was Weaker Than Organization.

By RAYMOND P. BRANDT
Chief Washington Correspondent of the Post-Dispatch.

WASHINGTON, Nov. 7 — President Eisenhower, re-elected by a near-record majority, is in a powerful position today to exercise mandates for world leadership, for continuation of his moderately liberal domestic programs and for reshaping the Republican party.

Adlai E. Stevenson, twice defeated Democratic candidate, said in a telegram of congratulation to the President early this morning:

"You have won not only the election but also an expression of great confidence of the American people."

Congress Can Affect Mandate.

The mandates given the Chief Executive can be limited or expanded by a closely divided Congress, which in the past has generally followed his leadership in international and domestic affairs.

The overwhelming victory, both in popular and electoral votes, proved that Mr. Eisenhower is stronger than his party and has the support of many Democrats and a majority of the independent voters. The election of Democratic congressional, state and local candidates proved that Stevenson, despite his forthright statements on national and international affairs and his intense campaigning, was not as strong as the local Democratic organizations.

The critical international situation appears to have given the Republicans many additional votes in the last days of a campaign in which the party leaders relied on the tremendous popularity the President enjoyed as a former military commander and as the nation's spokesman on international affairs.

In foreign offices throughout the world, Mr. Eisenhower will be recognized as a leader who has won overwhelming popular support and who will be in office for four more years as a head of government. This national approval and prospective tenure is not shared by any other world leader.

Civil Rights Stand Cited.

Not until the state and local election returns are in and analyzed will it be possible to determine why the President's personality overcame the estimated strength of the Democratic organizations. As of today, it looks as though his moderate stand on the Supreme Court's school anti-segregation decision won him votes both in the formerly Democratic Southern states and among the Negroes of the Northern industrial cities.

Other factors appear to be the over-estimation by Democrats of discontent among farmers because of their reduced income during the Republican Administration and of the support Stevenson and his running mate, Senator Estes Kefauver of Tennessee, would get from organized labor and low-income groups.

The farm discontent was reflected, however, in the House and Senate and the governorship races in the Middle West. The strength of organized labor appeared in the re-election of G. Mennen Williams for a fifth term as Governor of Michigan while the President was winning by a large majority on the national ticket.

Stevenson at Disadvantage.

From the start of the campaign, the Republican themes of "the President, peace and prosperity" put Stevenson at a decided disadvantage. The Democratic candidate tried to force Mr. Eisenhower and other Republican spokesmen to debate the international situation and the domestic issues only to be met with generalities.

Stevenson's charges of lack of presidential leadership, as exemplied by his demand for a world agreement on stopping the tests of large hydrogen weapons and lack of plans to end the military draft, obviously did not strike a responsive chord among the voters, particularly the independents.

Nor did the Democratic claim of "part-time President" and of the prospect of Vice President Richard M. Nixon succeeding to the presidency impress the voters. Incidentally, the huge popular vote for the President apparently disproved Harold E. Stassen's prediction that Nixon's name on the ticket would cost the President at least 6 per cent of the popular vote. If Stassen had not become a "team player" after his defeat at San Francisco he could claim that Nixon was at least partly responsible for the failure of the Republicans to regain control of Congress. From a realistic viewpoint, however, it appears that Democratic congressional victories resulted from stronger candidates and better local organization.

Unusual Split.

With the Democrats retaining control of the Senate as well as the House, it was the first time since 1848, when Zachary Taylor, a Whig, was unable to carry Congress with him, that a presidential election did not give a party control of both the executive and legislative branches of government.

The close division of the two houses is not likely to affect greatly international affairs or domestic legislation. It will give leaders of both parties an opportunity to exercise greater discipline and could enable Mr. Eisenhower to carry out his plans to reshape his party to support his "modern Republicanism" and make it "the party of the future."

He was able to get a considerable part of his program through the current Democratic Eighty-fourth Congress. Former President Truman, despite his campaign charges of a "do nothing" Republican Eightieth Congress, elected in 1946, had nearly all of his international recommendations accepted, thanks to the late Republican Senator Arthur H. Vandenberg of Michigan.

Coattail Victories.

Several Republican Senators owe their re-election to the President's great popularity, notably Everett M. Dirksen of Illinois, Prescott Bush of Connecticut, Thomas H. Kuchel of California, Homer E. Capehart of Indiana and Wallace F. Bennett of Utah. Others who will be beholden to him are John Sherman Cooper of Kentucky and Jacob Javits of New York.

The President's coattails were not long or strong enough to pull through Republican Senators James H. Duff of Pennsylvania, Herman Welker of Idaho and George H. Bender of Ohio and former Gov. Dan Thornton of Colorado. On the other hand, Chapman Revercomb, whom Republican presidential candidate Thomas E. Dewey refused to indorse in 1948 because of his reactionary views, won a surprise victory for the Senate in West Virginia over Gov. William C. Marland, who was plagued by a local Democratic scandal.

Undisputed Party Leader.

The tremendous popular majority makes Mr. Eisenhower the undisputed leader of the Republican party, and his brief, confident talk early this morning to the victory celebrants at a local hotel clearly indicated that he has definite plans to remold the party to his heart's desire.

His statement that "modern Republicanism has now proved itself and America has approved modern Republicanism," was warning to the reactionaries and the supporters of the late Senator Robert A. Taft of Ohio that he intends to be more of a party boss during the next four years.

The "old" Republicans have no effective leader in the Senate, unless John W. Bricker of Ohio or Styles Bridges of New Hampshire tries to head a small group in which only John Marshall Butler and Homer E. Capehart of Indiana, were victors yesterday. The other members, who were not up for re-election include Senators William E. Jenner of Indiana, George W. Malone of Nevada, Henry C. Dworshak of Idaho, Edward Martin of Pennsylvania and Barry Goldwater of Arizona. They may be joined by Revercomb of West Virginia.

Proves He Is Politician.

Until recently, the President has seemingly boasted, "I am no politician." His vigorous campaign, despite his 66 years and his two major illnesses, disproved this disclaimer and his majorities yesterday made him an equal with the late Franklin D. Roosevelt as a gauger of popular sentiment.

He is likely, however, because of his age and the Twenty-second Constitutional Amendment which prohibits a third presidential term, to encounter open or covert opposition to his political remodeling from Vice President Nixon and Senate Minority Leader William F. Knowland of California, who have ambitions for 1960.

Nixon, who astutely conducted his part of this year's campaign, has the favored position for succession to Mr. Eisenhower's political power. He has worked closely with the purely political leaders, notably Republican National Chairman Leonard W. Hall and with the chairmen of the Senate and House campaign committees, Senator Schoeppel and Representative Richard Simpson of Pennsylvania.

Stassen Future in Doubt.

Nixon's ambition, and the support he is almost certain to get from politicians looking to 1960, may encounter the opposition of Stassen. It is a question, however, whether Stassen will continue as the President's adviser on peace problems or in any other high position in the Eisenhower Administration. He made few friends and many enemies by his opposition to Nixon at the San Francisco convention.

One Republican Senator to watch for leadership and presidential favor is newly elected Cooper of Kentucky, who fits closer into the Eisenhower philosophy of "modern Republicanism" than most senators and Republican Governors.

Stevenson's second defeat apparently removes him—if he has such ambitions — as prospective leader of the national Democratic party. His logical successor will be either one of the younger Senators, such as Senate Majority Leader Lyndon B. Johnson of Texas, Senator John F. Kennedy of Massachusetts; or one of the present or new Democratic Governors, such as Robert B. Meyner of New Jersey, George M. Leader of Pennsylvania or even Edmund S. Muskie of Maine.

Missouri will have two Democratic Senators whose powerful careers have been watched by national politicians — Thomas C. Hennings Jr., who won re-election by a substantial majority yesterday, and Stuart Symington, who comes up for re-election in 1958. Neither will have to seek re-election in 1960 and both will be strong prospects for presidential honors.

Eisenhower at Victory Celebration Pledges Self To Labor for World Peace and Welfare of All

President Receives Ovation When He Appears After Stevenson Concedes.

By JAMES DEAKIN
A Washington Correspondent of the Post-Dispatch.

WASHINGTON, Nov. 7—President Eisenhower, re-elected by a landslide, pledged early today to work "with whatever strength there is within me" for the welfare of all Americans and "for peace in the world."

He told a cheering crowd of 2500 Republicans the United States "has approved of modern Republicanism" and he predicted the G.O.P. would "continue" to increase in power and influence for decades to come" if it remains true to American ideals and aspirations.

Mr. Eisenhower, smiling broadly at an ovation, indicated he thought his smashing victory was due in large measure to the new image he has sought to give to the Republican party.

"With whatever talents the good God has given me," he concluded solemnly, "with whatever strength there is within me, I will continue—and so will my associates—to do just one thing: to work for 163,000,000 Americans here at home—and for peace in the world."

Somewhat Tired.

Appearing somewhat tired at the campaign's end, Mr. Eisenhower came into the ballroom of the Sheraton-Park Hotel, a few minutes after his Democratic opponent, Adlai E. Stevenson, conceded defeat. The crowd had waited impatiently for the President after mounting returns assured a big victory.

Throughout the evening, which turned out to be a little longer than the confident Republicans expected, Mr. Eisenhower watched election news on television, first at the White House, then in a third-floor suite set aside for him at the hotel. Downstairs, the crowd cheered and applauded each new favorable report.

At one point, the President interrupted his television viewing to receive a message from French Premier Mollet on the cease-fire order in the Egyptian fighting. A White House spokesman described the note as "very friendly and incouraging."

Confers With Nixon, Hoover.

Press Secretary James C. Hagerty said Mr. Eisenhower moved into a side room to discuss the message privately with Vice President Richard M. Nixon and Acting Secretary of State Herbert Hoover Jr. Hagerty declined to divulge contents of the note, but said "of course" when asked if it concerned the cease-fire order.

He said Mollet's message was in reply to a note from Mr. Eisenhower earlier yesetrday.

—Associated Press Wirephoto.

News of smashing Republican victory reflected in happy smiles of PRESIDENT and MRS. EISENHOWER at Republican election headquarters in Washington last night.

Contents of the earlier note were "not announced," Hagerty added.

Mr. Eisenhower was at his office before 10 a.m. today.

Hagerty said Mr. Eisenhower had no plans for a brief visit in the near future at his Gettysburg (Pa.) farm or for a longer vacation. Usually he goes to Augusta, Ga., at this time of year. Hagerty indicated that the President intended to resume a normal work schedule despite the strain of the campaign.

The President, accompanied by Mrs. Eisenhower and members of his family, arrived at the hotel shortly before 10 o'clock last night. Even then, the returns indicated his re-election. Jubilant Republicans filled the ballroom and crowded the lobby, congratulating each other, but their enthusiasm was tempered by several close Senate races.

'A Solemn Moment.'

Mr. Eisenhower, whose remarks were televised nationally, told his audience: "This is a solemn moment," he added:

"The only thing I should like to say about this campaign is this: It is a very heartwarming experience to know that your labors—your efforts—of four years have achieved that level where they are approved by the United States of America in a vote.

"Such a vote as that cannot be merely for an individual, it is for principles and ideals for which that individual and his associates have stood and have tried to exemplify."

Speaking slowly, Mr. Eisenhower expressed his "most grateful thanks" to those who "have worked so hard for the re-election" of his administration. He promised it would never "betray that trust."

"And now let me say something that looks to the future: I think that modern Republicanism has now proved itself, and America has approved of modern Republicanism."

He said a political party deserves the nation's approval only so long as "it represents the ideals, the aspirations and the hopes of Americans. If it is anything less, it is merely a conspiracy to seize power. And the Republican party is not that!"

A Vote for Foreign Policy.

Introducing Mr. Eisenhower, Nixon said the President's foreign policy had received "a tremendous vote of approval by the people of the country, regardless of their partisan affiliations." He asserted this would enable Mr. Eisenhower to "continue to exert the tremendous influence for good—for peace—in the years ahead that he has in the past four years."

Nixon said Mr. Eisenhower deserved the same tribute as that paid to George Washington: "First in war, first in peace and first in the hearts of his countrymen."

The crowd of G.O.P. leaders and rank and file, invited to the rally by District of Columbia Republican organizations, was kept posted on election returns in the presidential and senatorial races by large boards set up in the front of the ballroom and by a master of ceremonies, Robert G. McCune.

Many more preferred to watch the results on television sets at the private parties scattered throughout the hotel, among them parties given by the Young Republican Organization, the White House staff and Mr. and Mrs. Nixon.

Doctors Celebrate, Too.

On hand were most of the administration's ranking figures and two of Mr. Eisenhower's doctors, Maj. Gen. Howard M. Snyder, his personal physician, and Maj. Gen. Leonard D. Heaton, who performed an emergency operation on the President last June 9 to relieve a partial intestinal obstruction due to ileitis.

In the ballroom, McCune whipped up enthusiasm with appeals for chants of "We Like Ike" and "We Like Dick." He introduced a succession of Cabinet members for "victory" speeches. Early in the evening, when only a few returns were in, a band played restrained salon music.

As Mr. Eisenhower's margin increased, and with it the crowd's excitement, the band struck up jazz tunes and went vigorously through a repetoire of state songs. Things got generally noisier.

Chairman Leonard W. Hall of the Republican National Committee, for whom Mr. Eisenhower's re-election was a personal triumph, gave the crowd more than a speech. In high spirits, he broke out what he called his "whiskey tenor."

To the tune of "I'm Looking Over a Four-leaf Clover," Hall sang: "Everybody's Troubles Are O'er, Ike is Bound to Score."

Foresaw Landslide.

As early as 9:30 p.m., when polls were not yet closed in some western states, Hall told the Post-Dispatch he anticipated a landslide.

Hall, who steadfastly refused to admit the possibility of other G.O.P. presidential candidates after Mr. Eisenhower's heart attack last year, issued his first claim of victory for the President at 10:15 p.m. No one at the hotel disputed him. By that time, everyone considered the presidential race pretty well wrapped up and was watching the close congressional contests.

Mr. Eisenhower, however, decided not to come down to the ballroom until Stevenson had conceded defeat, and the crowd grew restive as it waited.

Stevenson's announcement, at 1:21 a.m., was received in silence by the audience, except for two short rounds of polite applause.

Presidential Party.

Mrs. Eisenhower, wearing a blue lace dress and white mink cape and carrying a huge bouquet, joined her husband on the platform, together with Maj. and Mrs. John S. Eisenhower, the President's son and daughter-in-law; Mrs. John S. Doud of Denver, Mrs. Eisenhower's mother, the Nixons, Hall, and his assistant, Miss Bertha Adkins.

Mrs. Eisenhower wore a corsage of purple orchids which she said were "grown right in our own greenhouse" at Gettysburg, Pa.

Others in the presidential party were Dr. Milton S. Eisenhower, the President's youngest brother; Dr. Eisenhower's daughter, Miss Ruth Eisenhower; his son, Milton Jr., and his wife, and Dr. Eisenhower's father-in-law, Leroy Eakins of Washington.

Sandwiched in between the minute-by-minute election announcements were short talks by Secretary of the Treasury George M. Humphrey, Secretary of Defense Charles E. Wilson, Secretary of Interior Fred A. Seaton and Attorney General Herbert Brownell Jr.

Wilson called it a "wonderful evening" for Republicans, then remarked: "But more than that, if the other people had won, I would have been worried for the first time in my life about the future of my country."

He Predicts Republican Party Will Increase in Power for Decades to Come.

SENATOR DUFF, PENNSYLVANIA, LOSES HIS SEAT

Democrat Clark Wins by 16,000 in Spite of Eisenhower Sweep of the State.

PHILADELPHIA, Nov. 7 (AP) — President Eisenhower captured Pennsylvania's 32 electoral votes, but Republican Senator James H. Duff lost his seat to Democrat Joseph S. Clark on the basis of nearly complete unofficial returns.

Mr. Eisenhower more than doubled his 1952 margin over Adlai Stevenson to crush every state-wide Democratic candidate except Clark. The President rolled up an overwhelming 592,000 majority.

Mr. Eisenhower had 2,557,609, Stevenson 1,965,583.

Clark, former Philadelphia Mayor who quit corporation law practice in 1947 to enter politics, held a seemingly unbeatable lead. Duff conceded Clark's election at 11:10 a.m. today.

With only two of the Keystone State's 8398 precincts missing, Clark held a 17,345-vote lead over the 73-year-old Duff, who sought his second six-year term.

Duff said he had "no alibis . . . no criticisms. I just didn't get enough votes."

Clark said he would do his "best in the Senate to carry out the campaign pledge" he made to the people of Pennsylvania "to represent all their interests."

Mr. Eisenhower's majority was the biggest presidential vote spread since Franklin D. Roosevelt won over Republican Alf Landon 20 years ago. And his total vote was the largest ever recorded in Pennsylvania in a presidential election.

With all the state's 30 congressional seats at stake the G.O.P. returned its 16 incumbents and picked up a seat from the Democrats. Republican S. Walter Stauffer defeated incumbent James M. Quigley in the Nineteenth District that includes President Eisenhower's Gettysburg farm home.

The Republicans gained undisputed control of both houses of the state Legislature.

The Stevenson forces had counted heavily of a big edge in the party strongholds of Pittsburgh and Philadelphia to offset the G.O.P. leads in upstate counties. Stevenson took Philadelphia by 24,000 — about 40,000 below expectations — and lost by 62,000 in Allegheny county (Pittsburgh), where he had counted on a margin of the same size.

Only at one early stage of the race did Stevenson hold the lead—and that was while the vote count was reflecting principally the Philadelphia tally.

Named in Idaho

—Associated Press Wirephoto.
FRANK CHURCH

MRS. EISENHOWER BLINKS BACK TEARS AT CELEBRATION

WASHINGTON, Nov. 7 (UP) —Mamie Eisenhower, though blinking back tears, was probably the happiest woman in a jam-packed room of wildly cheering Republicans here last night.

As President Eisenhower closed his brief victory statement and thunderous applause broke loose, she turned to Mrs. Richard M. Nixon and murmured, "it makes me weak inside."

A moment later she was blinking back tears as her beaming husband took her arm to escort her back to the White House for another four years.

Mrs. Eisenhower, who will be celebrating her sixtieth birthday a week from today, carried a bouquet of two dozen carnations. She wore a full-skirted electric blue net gown with blue sequins.

Besides the officials, Mrs. Eisenhower's mother, Mrs. John S. Doud — wearing an "I Like Mamie" button—Mrs. Eisenhower's sister and brother-in-law, Mr. and Mrs. George Gordon Moore, and the Eisenhower son and his wife, Maj. and Mrs. John Eisenhower, were on hand.

WELKER LOSES IDAHO SENATORIAL CONTEST

Democrats Pick Up Seat, but State Goes for Eisenhower.

BOISE, Idaho, Nov. 7 (AP)—Idaho shifted from the Republican to the Democratic column in electing a United States Senator in yesterday's general election, but overwhelmingly voted for the re-election of President Eisenhower.

The state re-elected its two incumbent Representatives in Congress, one a Democrat, the other a Republican.

Frank Church, Boise attorney, won the Senate seat for the Democrats by defeating Republican Senator Herman Welker. Former Senator Glen Taylor, who lost the Democratic nomination to Church by a margin of only 200 votes in the primary and then re-entered the lists as a write-in candidate less than a month ago, was far behind.

Church and Welker engaged in a bitter campaign, each accusing the other of receiving questionable support. Church contended money for Welker's expenses came from "oil and gas interests in the southwest" in payment for Welker's voting for the natural gas bill.

Welker said Church's support came from "radicals and egg-heads."

The campaign was Church's first for a major political office.

Mr. Eisenhower won Idaho's four electoral votes by just about the same margin as he did four years ago.

In the Congressional races, Democratic Representative Gracie Pfost, a Nampa real estate broker, defeated a former newspaperwoman, Republican Louise Shadduck of Coeur D'Alene, in the first district.

In the second district, Republican Representative Hamer Budge of Boise was elected to his fourth term, defeating a political newcomer, Democrat John Reynolds, Burley farmer.

State offices were not at stake.

See Your Eye Physician REGULARLY
Erker's
908 OLIVE—518 N. GRAND
33 N. CENTRAL, CLAYTON
Our 77th Year

SAVE ON CHILDREN'S FURNITURE
BUNK BEDS—HOLLYWOODS
BABY CRIBS—CHESTS
BABY SHOWER GIFT SPECIALS!
Canopy Strollers • Play Pens • Walkers • Bassinettes • J.P. Table and Chair Sets • Toy Chests • High Chairs • Upholstered Rockers
$7
JUVENILE FURNITURE MFG. CO.
5067 DELMAR
7020 W. FLORISSANT
6501 CHIPPEWA

WERNER-HILTON'S ANNUAL
SALE
OF MEN'S
CASHMERE SUITS
$84.00
Here is the ultimate in Fashion and Luxury. Woven in Scotland, this fine fabric has the beautiful hand and appearance of its 60% CASHMERE fortified for good wear and shape retention by 40% of the finest Australian Zephyr wool. You would normally expect to pay $125 or $135 for suits of such elegance. In shades of dark grey, brown and navy these single breasted suits are specially priced at $84.00 and are masterfully tailored by one of our best makers with such custom details as lined knees and full lined sack coat. Quantity limited.
WERNER-HILTON
706 WASHINGTON 5966 EASTON

Cunninghams
419 N. 6th St.
OPEN THURSDAY NIGHT 'TIL 8:30 P.M.

Pastel 100% Wool DRESSES
14.95 to $25
New Pastel 100% Wool SUITS
$49.95

DEMOCRATS CAPTURE ADMINISTRATIVE OFFICES IN COUNTY

SHERIFF IS ONLY TOP POSITION AT STAKE RETAINED BY A REPUBLICAN

G.O.P. Clings to Slim Margin in Council — 5000 Absentee Ballots Could Upset Results in Two Races.

Democrats won offices in the court house at Clayton for the first time in 20 years yesterday, capturing all but one of the administrative offices at stake in St. Louis county on the basis of complete but unofficial returns. An estimated 5000 to 7500 absentee ballots still to be counted could upset two of the results.

Republicans, however, managed to hang on to their one-vote majority in the county council.

The voter turnout, which saw a larger vote in the gubernatorial contest than in the presidential race, was 90.7 per cent of the record registration of 282,740. President Eisenhower received 52.4 per cent of the total vote as compared with the 55.1 he received in 1952.

President Eisenhower polled 134,612 votes to Stevenson's 121,171 but the total of 255,783 was still below the 256,517 cast in the governorship race. The winning presidential majority was 13,441, compared with the 21,364 by which Mr. Eisenhower led Stevenson in 1952.

Among the administrative offices, the Republicans won only the sheriff's office, with Orion J. Litzinger leading his Democratic opponent, Frank L. Malone, 128,317 to 123,898.

Frank J. Burkamp, the incumbent county treasurer, trailed his Democratic opponent, John R. O'Leary, by only 383 votes. This is one of the results that could be reversed by the absentee ballots.

Deuser Defeated.

Assessor Phil G. Deuser, who led the local county Republican ticket in 1952, was beaten by Francis H. Kennedy (Dem.), 131,108 to 122,386. Deuser, who was seeking his fifth four-year term, found himself in the middle of the controversy that started in 1955 when the State Tax Commission ordered real estate assessments increased in the county. Although Deuser knew of the commission's forthcoming order as early as December 1954, he took no steps toward compliance, he said, because he lacked sufficient employes and the county council had turned him down on previous requests for additional funds.

Under state statutes, the assessor-elect does not take office until the "first day of September next" after the election. This means that Deuser will remain in office for almost 10 months more. Other officials elected yesterday will generally begin their new terms Jan. 1.

Another Republican stalwart who went down to defeat was County Highway Engineer Fred H. Kiburz. John J. Leslie led in this race, 130,325 to 122,879.

Magistrate Raymond I. Harris, a Democrat, held a lead of 3292 votes over his opponent, John F. Molloy, in the race for coroner. This lead could be affected by the absentee vote. A closer race was that for judge of Division 6 of the circuit court, where the Republican incumbent, Franklin Ferriss, held a lead of only 654 votes over John Busch.

Many Split Tickets.

Despite most voters' limited familiarity with voting machines, which were used for the first time yesterday in a general election in the county, there was evidence of widespread ticket splitting.

Although Lon Hocker, in the gubernatorial contest, led the Republican ticket with a margin of 33,841 votes over Lt. Gov. James T. Blair Jr., United States Senator Thomas C. Hennings Jr. (Dem.), ran up a lead of 34,689 over his Republican challenger, Herbert Douglas.

Republican Richard Webster was running ahead of State Senator Edward V. Long for lieutenant governor, 130,675 to 122,974, but Secretary of State Walter Toberman (Dem.) held a lead of 3360 over his Republican opponent, Jesse E. Smith.

Use of voting machines resulted in some delays in polling places with large registrations. In precinct 7 of St. Ferdinand Township, where eight machines were used in the polling place at 614 St. Francois street, Florissant, a line of voters two-and-one-half blocks long was waiting as the closing time neared. All were permitted to vote, but the final ballot was not cast until 9:30 p.m. The vote was 2489 out of a registration of 2938.

Division Necessary.

Election officials agreed that some of the large precincts would have to be divided to avoid such delays in the future. Some of them were in the northern part of the county, and it was not until the final hour of the count that the heavy Democratic vote from this section turned the tide in many of the local races.

Despite the Democratic upsurge, Republicans retained their one-seat margin on the county council, winning two of the three races. R. A. Hetlage won handily over his Democratic opponent, A. H. Surinsky, in the Fourth District, 14,568 to 8781.

G. E. Bohrer, Republican, led his opponent, John P. Curley, in the Sixth District, 28,266 to 22,960. However, in the Second District, Democratic incumbent, James H. J. McNary, defeated R. W. Bergmann, 17,803 to 13,263.

Democrats won the two other races for circuit judge and the race for probate judge. In division 2, Michael J. Carroll, appointed to the unexpired term of Judge John A. Witthaus by Gov. Phil M. Donnelly, defeated former County Counselor Herbert Funke, 130,624 to 122,342. He will serve through 1958.

Carey Unsuccessful.

In Division 5, Judge Douglas L. C. Jones, who won a short term in 1954, defeated Republican Harold D. Carey for the full six-year term, 131,578 to 121,475. Carey, chairman of the county council, was also Jones's opponent in the 1954 election.

Democratic Probate Judge David Hensley, now serving by appointment of Gov. Donnelly to the unexpired term of the late Judge Walter F. Stahlhuth, defeated Public Administrator Orval Sutter for the two-year term. The vote was 132,012 to 121,603.

Sutter's post of public administrator was won by Democrat Edward A. Walsh, who defeated William A. Brink, 129,465 to 123,557.

A Democratic appointee who failed in his bid for election was Magistrate A. Bertram Elam of the Third District, who was named to the unexpired term of Frank Tirrell, resigned. He was defeated for the remaining two years of the term by William H. Preiss, Republican, 20,207 to 17,903.

In the race for State Treasurer, the Democratic incumbent, M. E. Morris, led his opponent, F. P. Graves, 126,906 to 125,656 in the county. Attorney General John M. Dalton, seeking reelection on the Democratic ticket, was running ahead of Vincent E. Baker by a wider margin, 131,245 to 121,023.

United States Representative Frank Karsten (Dem.) carried the 146 county precincts of his First District, defeating Bill Bangert, 64,726 to 40,033. However, in the Second Congressional District, comprising the remainder of the county and part of South St. Louis, Republican incumbent Thomas B. Curtis had a comfortable lead in the 214 county precincts over his opponent, James L. Sullivan. The vote was 82,102 to 67,770.

G.O.P.s Stevenson Loses Too.

SACRAMENTO, Calif., Nov. 7 (UP)—Noel Stevenson, Republican candidate for Congress in California's Third District, said today, "I guess this isn't the year for Stevensons to win elections" and conceded victory to his Democratic opponent, incumbent John E. Moss Jr.

Elected to County Offices

R. I. HARRIS (Dem.)

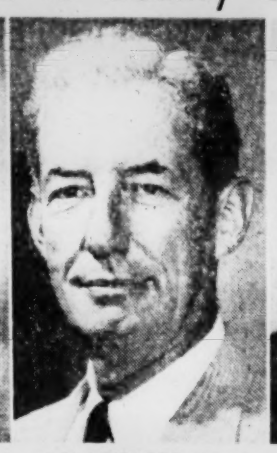

F. H. KENNEDY (Dem.)

O. J. LITZINGER (Rep.)

J. R. O'LEARY (Dem.), EDWARD A. WALSH (Dem.) and JOHN J. LESLIE (Dem.)

MISSOURI VOTES FOR LOSER FIRST TIME SINCE 1900

Missouri lost its standing as one of the country's bellwether states in yesterday's election, when it threw its 13 electoral votes to Adlai E. Stevenson while President Eisenhower was carrying the nation.

Until yesterday, Missouri had consistently voted as the nation did in presidential elections since Theodore Roosevelt was elected President in 1904. Only two other states, Idaho and Montana, could match this record.

Missouri dropped by the wayside yesterday, but Idaho and Montana maintained their records of having been right since 1904. Both went for President Eisenhower.

100 PCT. TURNOUT AT 2 PRECINCTS IN ST. LOUIS COUNTY

Two of the 360 St. Louis county precincts reported a 100 per cent vote before the polls closed in yesterday's general election.

Precinct 27 of St. Ferdinand Township, with a polling place at the Jennings City Hall, notified the board of election commissioners that all of its 662 registered voters had cast their ballots by 6:50 p.m., 10 minutes before the official closing time.

In the twenty-sixth precinct of Creve Coeur Township, officials at the polling place at 10178 Page avenue reported all 47 registrants had voted by 6:25 p.m. The election board ordered the precinct to stay open until 7 o'clock, however.

EISENHOWER WINS HIS OWN TOWNSHIP NEARLY 3 TO 1

GETTYSBURG, Pa., Nov. 7 (INS)—President Eisenhower's neighbors voted nearly three to one to keep him in office and replaced their Democratic Congressman with a Republican.

Voters in Cumberland township, where the President and Mrs. Eisenhower cast their ballots, gave Mr. Eisenhower 736 votes against 281 for Adlai Stevenson.

In the President's Nineteenth congressional district, incumbent Democratic Representative James M. Quigley was defeated by Republican S. Walter Stauffer.

CIRCUIT ATTORNEY

WARD	Eagleton.	Stanard.
First	8,052	6,074
Second	2,122	2,135
Third	2,125	2,345
Fourth	8,105	2,810
Fifth	2,016	1,561
Sixth	2,053	1,785
Seventh	2,023	1,581
Eighth	2,605	1,432
Ninth	2,137	1,585
Tenth	2,179	2,567
Eleventh	2,111	3,251
Twelfth	2,937	2,768
Thirteenth	2,310	2,737
Fourteenth	2,156	2,270
Fifteenth	2,023	4,214
Sixteenth	2,121	2,771
Seventeenth	2,585	2,109
Eighteenth	2,239	2,571
Nineteenth	2,832	3,204
Twentieth	2,876	3,168
Twenty-first	6,204	4,068
Twenty-second	2,025	2,718
Twenty-third	9,374	11,159
Twenty-fourth	9,590	4,950
Twenty-fifth	4,276	6,140
Twenty-sixth	6,906	5,077
Twenty-seventh	2,274	3,053
Twenty-eighth	3,567	3,026
Totals	196,541	121,240

REPRESENTATIVE IN CONGRESS—SECOND

WARD	James Sullivan.	Curtis.
Tenth	2,851	4,733
Eleventh	2,365	5,342
Twelfth	2,947	5,762
Thirteenth	2,279	4,704
Fourteenth	2,279	5,092
Twenty-third	5,278	7,407
Totals	46,949	68,324

PRESIDENT SENDS WIRE OF THANKS TO STEVENSON

WASHINGTON, Nov. 7 (UP)—President Eisenhower today thanked his defeated opponent, Adlai E. Stevenson, for his good wishes and his pledge of co-operation.

As his first order of business today Mr. Eisenhower sent a telegram to Stevenson replying to Stevenson's congratulatory message.

"I am grateful for your message of good wishes," the President said. "In these difficult and uncertain days it is heartening to have your affirmation of the fact that the people of our country are united.

"I appreciate greatly your pledge of co-operation for the immediate future and for the four years that lie ahead."

Mr. Eisenhower arose at about 7:30 a.m. after getting to bed shortly after 2 a.m. He arrived at his White House office at 9:45 a.m.

SPEAKER RAYBURN'S VIEW: 'PEOPLE DON'T LIKE G.O.P.'

BONHAM, Tex., Nov. 7 (UP)—House Speaker Sam Rayburn, 74 years old, who has served in Congress longer than any other member, said today the failure of Republicans to capture Congress proves to him that "the people just don't like the Republican party."

Rayburn made the statement at his Bonham farm as Democrats clinched control of the Eighty-fifth Congress. Rayburn will continue as speaker when the new Congress convenes.

MISSOURI FUNDS PROPOSAL WINS, TWO OTHERS FAIL

Voters Approve Amendment for Investing State Monies — Reject Nos. 1 and 2.

An amendment to the Missouri Constitution to permit investment of idle state funds to earn interest for the state, was approved, but two other proposed amendments, including a controversial proposal for more sessions of the Legislature and to allow legislators to fix their own salaries, were defeated on the basis of unofficial returns from more than 63 per cent of the state's precincts in yesterday's election.

The proposal authorizing investment of surplus state funds, Amendment No. 3, was approved, 490,248 to 174,251, on the basis of returns from 2936 of the state's 4560 precincts. It will become effective immediately.

Amendment No. 1, the proposal relating to legislative sessions and salaries, was defeated, 252,459 to 420,906, with returns in from 2914 precincts. It was opposed by Gov. Phil Donnelly, four former Missouri governors and others.

Tax Proposal Loses.

Amendment No. 2, to increase the maximum tax that counties and townships might levy without approval of voters from 35 to 50 cents on each $100 assessed property valuation, was rejected, 286,134 to 384,157, on the basis of returns from 2917 precincts.

A simple majority of votes cast on each of the three amendments was necessary for approval.

The pattern of the statewide balloting was followed in St. Louis and St. Louis county, both of which gave heavy majorities to Amendment No. 3, but rejected the other two proposals.

The vote in the city favored Amendment No. 3, 158,476 to 69,522. The county vote was 125,929 to 20,276 for the proposal.

Amendment No. 1 was rejected in the city by a vote of 99,465 to 132,474 and in the county by 53,485 to 102,384.

Amendment No. 2 failed in the city, 109,573 to 118,669, and in the county by a margin of 64,665 to 90,967.

An Important Issue.

Amendment No. 3 requires investment of state funds "not needed for current operating expenses" in short-term government securities or placement of them on interest-bearing time deposit with banking institutions.

The amendment was proposed after the matter of handling surplus state funds became an important issue in the Democratic primary election campaign this year.

The Post-Dispatch had described how idle state funds have been treated as political plums. In the past, banks handling such funds have not paid interest on them to the state.

Last spring the Missouri Bankers' Association recommended to Gov. Donnelly a change to permit the state to receive income from surplus funds. Donnelly proposed such a change to the special session of the Legislature.

Amendment No. 1, the only measure to draw strong opposition before the election, included four proposals.

Annual Sessions.

The amendment would have required that regular sessions of the General Assembly be held annually, instead of once every two years as at present. It also would have provided for automatic "veto" sessions if the Governor, after adjournment of the General Assembly or during the last 15 days of a regular session, vetoed any bill or reduced an appropriation. Much of the opposition centered on the "veto" session provision.

Criticism also was aimed at the amendment's provision authorizing legislators to fix their own salaries. Opponents said the amendment omitted the traditional safeguard that a salary increase cannot become effective during the term of the official for whose office it is voted. The present $1500 salary of legislators is set by the Missouri Constitution.

Amendment No. 1 also provided an expense allowance for legislators for one round-trip to Jefferson City weekly, instead of only once each session as at present.

Amendment No. 2, authorizing an increase in the maximum county tax rate that can be levied without approval of voters, had run into some antagonism in outstate rural areas, although no organized opposition had been expressed.

Democratic Winners

By a Post-Dispatch Photographer

SENATOR and MRS. THOMAS C. HENNINGS JR., photographed last night after his re-election was assured.

JAMES T. BLAIR JR., who was elected Governor.

Eisenhower Wins in Paris, Too.

PARIS, Nov. 7 (UP)—Final results of the presidential straw vote at Harry's New York Bar, hang-out of Americans in Paris, gave President Eisenhower 303 and Adlai Stevenson 275. Owner Harry McElhone said his straw vote has never failed to come up with the winner, including Harry Truman in 1948.

LAUSCHE BEATS BENDER IN OHIO SENATE RACE

Democrat Survives G.O.P. Sweep for Most State Offices — Di Salle Is Defeated.

COLUMBUS, Ohio, Nov. 7 (AP)—Dwight D. Eisenhower swept to the biggest Ohio presidential election margin in 28 years in a broad Republican triumph successfully countered by Democratic Gov. Frank J. Lausche in the race for United States Senator.

Nearly complete returns put Mr. Eisenhower about 825,000 ahead of Democrat Adlai E. Stevenson with more than 3,600,000 Ohio votes counted.

That bettered Mr. Eisenhower's half-million-vote advantage in Ohio four years ago and exceeded the 763,336 margin of former President Herbert Hoover over Democrat Al Smith in the state's 1928 election.

Lausche beat incumbent Republican George H. Bender in the race for the old Senate seat of the late Robert A. Taft, for whom the independent minded five-term Governor said he voted in 1950.

And Lausche bolstered a hint that he might vote with Republicans to organize the next Senate by issuing a victory statement saying: "I want to repeat what I frequently said in the campaign, that I will be an American first and a Democrat second."

Republican Attorney General C. William O'Neill defeated Democrat Michael V. DiSalle, former federal price controller, in a lopsided race for governor. Most G.O.P. candidates for statewide office also won.

The presidential race between Eisenhower and Stevenson in 11,919 of Ohio's 12,097 polling places gave:

Eisenhower 2,236,728, Stevenson, 1,412,679.

For the Senate—Lausche 1,803,677, Bender, 1,610,503.

For governor—O'Neill 1,948,215, DiSalle 1,529,945.

The complexion of the Ohio delegation to the House of Representatives was unchanged—17 Republicans and six Democrats. Re-elected were 22 incumbents. The only change was in the eleventh district where Representative Oliver P. Bolton did not seek re-election. The district remained Republican and elected Davis S. Dennison Jr. of Warren.

Missouri - Illinois Forecasts

Missouri: Partly cloudy in northeast, generally fair elsewhere tonight and over state tomorrow; colder over most of state tonight; cooler in south and east central tomorrow; low temperature tonight from upper 20s in extreme north to 30s elsewhere; high tomorrow from upper 50s in extreme north to 50s elsewhere.

Illinois: Fair in south and considerable cloudiness in north tonight and tomorrow; continued cool; lowest temperature tonight 28 to 35 in north and in middle 30s in south; high tomorrow 40 to 48 in north, 45 to 54 in south.

Weather in Other Cities

(Observations for high at 4:30 a.m. for previous 24 hours; low for previous 12 hours.)

	High.	Low.	Rain.
Atlanta	70	51	...
Bismarck, N. D.	31	24	...
Brownsville, Tex.	79	64	...
Buffalo	41	41	...
Chicago	62	39	.03
Cincinnati	63	41	...
Columbia, Mo.	55	31	...
Denver	57	33	...
Detroit	49	39	.04
El Paso	72	37	...
Fort Worth	76	47	...
Kansas City	54	31	...
Little Rock, Ark.	71	44	...
Los Angeles	77	53	...
Memphis	70	44	...
Miami	79	70	...
Minneapolis	33	21	...
New Orleans	80	52	...
New York	60	51	...
Oklahoma City	60	34	...
Philadelphia	70	44	...
Phoenix, Ariz.	81	51	...
Pittsburgh	48	30	.02
Portland, Me.	44	41	...
St. Louis City	61	41	...
Airport	61	41	...
Washington, D. C.	61	43	...
Winnipeg	28	25	.27

ST. LOUIS POST-DISPATCH
Founded by JOSEPH PULITZER Dec. 12, 1878.
Telephone MAin 1-1111—1111 OLIVE ST. (1) address
Published Daily by The Pulitzer Publishing Co. Entered as second-class matter, July 17, 1879, at the post office at St. Louis (1), Mo., under the act of March 3, 1879.
MEMBER OF THE ASSOCIATED PRESS and AUDIT BUREAU OF CIRCULATIONS
The Associated Press is entitled exclusively to the use for republication of all the local news printed in this newspaper, as well as all Associated Press news dispatches.
SUBSCRIPTION RATES:
By carrier in Greater St. Louis: Daily $1.20 a month; Sunday 35c a copy.
By Mail (Payable in Advance)
MISSOURI, ILLINOIS and ARKANSAS (Applicable only where rural carrier service is not available).
Daily and Sunday, one year — — — $17.00
Daily, without Sunday, one year — — 9.50
Sunday only, one year — — — — 7.50
ALL OTHER STATES, MEXICO, SOUTH AMERICA and PAN AMERICAN COUNTRIES
Daily and Sunday, one year — — — $22.50
Daily, without Sunday, one year — — 15.00
Sunday only, one year — — — — 7.50
Remit either by postal order, express money order or St. Louis exchange.

FUNERAL FLOWER ARRANGEMENTS $3.50 up
Baskets $5.00 Up
Save 25% to 50% at Nettie's
Phone PR. 1-9600
NETTIE'S Flower Garden 3801 S. Grand at Chippewa
Hours 8 to 8 P.M. Closed Sunday
ZOYSIA-BERMUDA GROWERS

INSULATION
ROCK WOOL BATTS
15"x24" 15"x48" 15"x96" Full Thick 50 Sq. Ft. $3.93
Schaefer LUMBER CO. HAS IT! 4238 W. Hurl Bridge JE. 1-6868

LUXURY . . .
for a lovely bedroom at practical prices!
TAFFETA ENSEMBLES
in colors that are a balm to your eyes! The fabric has the crispness, the richness of ballgown taffeta . . . and each piece is deftly tailored for perfection in use. Blend solid tones or mix the pretty print with complimentary colors! Any way this ensemble is wonderful!

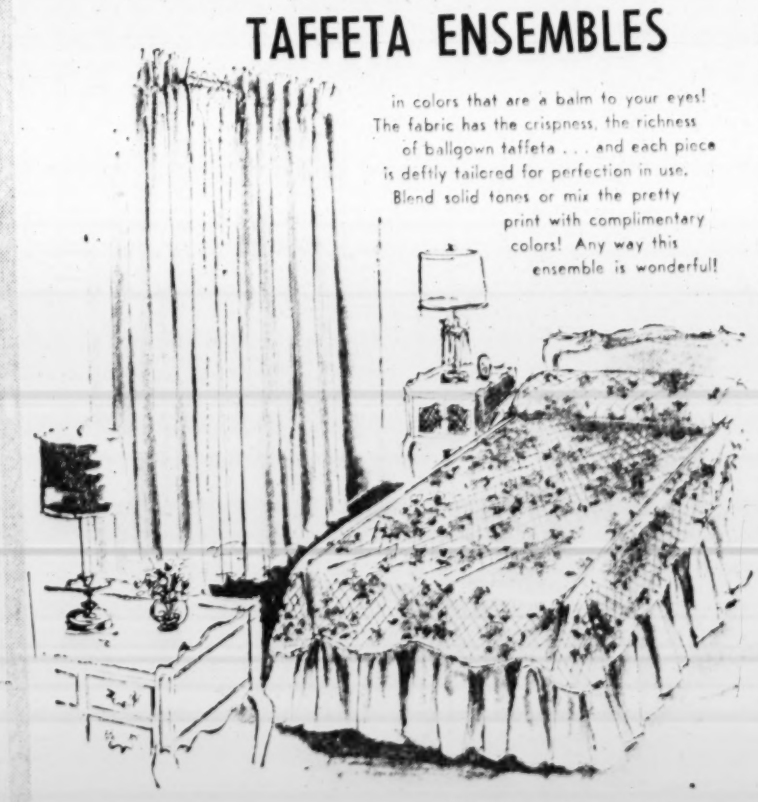

SCALLOPED COVERLET, quilted all over. White with rose or gold print. TWIN OR FULL SIZE 14.95
SCALLOPED COVERLET in solid tone. PINK, MOCHA, BROWN, TURQUOISE OR WHITE. TWIN OR FULL SIZE 12.95
DUST RUFFLE hangs in flirty folds. Solid tones in Pink, mocha, turquoise, white. TWIN OR FULL SIZE 7.95
Draperies lined and pinch pleated for perfect hanging. 90" long. Pink, mocha, turquoise, white. PAIR 10.95
ORDER BY PHONE
GArfield 1-2362
AVAILABLE AT ALL 3 LAMMERT STORES
Lammerts
CLAYTON Maryland & Forsyth
DOWNTOWN 911-919 Washington
ST. LOUIS HILLS Jamieson & Chippewa

wolff's
seventh and olive
Home of Hart Schaffner & Marx Clothes

Hart Schaffner & Marx
SPORT COATS
Made of Imported Tweeds
From the Border Country of Scotland
Enjoy your leisure on the lighter side in the fine Scottish Tweeds and Shetland Sport Coats. Imported exclusively for HS&M, they're lightweight "honest cloths with a kindly touch" and long-wearing. Smart new mid-tone shades of Gray and Brown.
$59.50
Imported Flannel
SLACKS
Tan, Brown, Light and Cambridge Gray
$17.95

EISENHOWER MAGIC FAILS TO WIN CONGRESS FOR G.O.P.

SLIM MARGINS IN SENATE AND HOUSE RETAINED BY DEMOCRATS

Amazing Phenomenon Is Great Gaps in Vote Between President and Other Party Candidates.

By MARQUIS W. CHILDS
A Washington Correspondent of the Post-Dispatch.

(Copyright, 1956, Pulitzer Publishing Co.)

WASHINGTON, Nov. 7—Despite the great Eisenhower landslide, second in modern times only to that of 1936 when Franklin D. Roosevelt carried every state except Maine and Vermont, the Republicans failed in yesterday's election to win a majority in the Senate or the House.

The latest returns showed the Democrat would maintain their slim margins in both houses. In state after state in his last month of campaigning the President had done everything he could for Republican candidates but the Eisenhower magic did not work in enough instances.

The latest figures for the Senate gave the Democrats a total of 49 seats (31 of them holdovers), the Republicans 46 (30 holdovers), with one race still in doubt. Since Vice President Richard M. Nixon will vote with the Republicans as presiding officer of the Senate the Democrats must have 49 seats for control.

In the House the Democrats had elected 222 members, the Republicans 197. But Democrats were leading in 11 of 16 other House districts. For numerical control of the House 218 seats are necessary.

Coattails Not Long Enough.

The most amazing phenomenon of the election was the extent to which members of the President's part trailed him in state after state.

While Mr. Eisenhower was carrying Pennsylvania by a majority of more than half a million, nearly twice his majority of four years ago, Joseph S. Clark Jr., former mayor of Philadelphia, was defeating Senator James H. Duff, the Republican incumbent, by about 20,000 votes.

In Idaho Republican Senator Herman Welker went down to defeat by a comparatively unknown Democrat, 33-year-old Frank Church, despite the fact that Mr. Eisenhower had written a warm "dear Herman" letter to Welker during the campaign. Church had the handicap of a write-in drive by former Senator Glenn Taylor whom he defeated for the Democratic nomination by a handful of votes.

In some states the Republicans provided the upset news. This was conspicuously true in West Virginia which has been taken for granted by the Democrats for a number of years. A Republican, former Senator Chapman Revercomb, defeated a Democrat, Gov. William C. Marland, for the seat held many years by the late Senator Harley Kilgore. Early in the campaign the Republicans had privately claimed they would take West Virginia this year but Democrats scoffed at the claim.

Revercomb served one term in the Senate, beginning in 1942, but he was so far to the right and so isolationist that when Thomas E. Dewey ran for President a second time in 1948 he declined to campaign in West Virginia and Revercomb was defeated that year.

When Roosevelt won his landslide victory in '36 he pulled in with him top heavy majorities in both Senate and House. The Democratic majority in the Senate in the Seventy-fifth Congress in 1937 was 76. In the House the Democrats held 331 seats, the Republicans only 89 with a scattering going to independent parties.

Close Race in Illinois.

Some of the Senate races were remarkably close in the returns as they came in through the night. For a time the Democratic challenger, Richard Stengel, was in the lead in Illinois. But the incumbent, Senator Everett McKinley Dirksen, overtook him to win.

In Oregon, the most fiercely fought contest on the Senate side, Senator Wayne Morse, who switched from Republican to Democrat, won over Douglas McKay, former Secretary of the Interior. McKay resigned to make the race against Morse at the urgent insistence of the President and with some reluctance on McKay's part.

Senator Richard L. Neuberger of Oregon, who campaigned intensively for Morse, told the Post-Dispatch today he had no doubt of Morse's victory. The controversial Morse held a lead of almost 26,000. Neuberger also said that it appeared certain that Democrats would capture a House seat in once Republican Oregon, defeating Representative Sam Coon of Baker, a conservative Republican and a strong opponent of public power. The four-man Oregon House delegation has been divided three Republicans and one Democrat.

President Eisenhower flew to the Pacific Northwest to campaign for McKay and Gov. Arthur Langlie of Washington who was challenging the Democratic incumbent Senator Warren G. Magnuson. Magnuson was re-elected in spite of a highly personalized campaign conducted by Langlie in which he even used material on Magnuson's personal life out of the sensational magazine Confidential.

Cooper's Victory in Kentucky.

In Kentucky, on which so much interest was concentrated because two Senate seats were up, John Sherman Cooper, former Ambassador to India, a Republican, defeated former Gov. Lawrence Wetherby. But the second seat was still in doubt with the Democratic incumbent, Senator Earle C. Clements, majority whip of the Senate, holding a slight lead over Thruston Ballard Morton, former Assistant Secretary of State.

Morton admitted privately today that he would not be able to squeak through as returns came in from strongly Democratic precincts. The likelihood was for a Clements victory by about 10,000 votes.

Clements's office in Washington expressed confidence he would win since in the outlying precincts still to report Democrats have a traditional majority.

The seat won by Cooper was formerly held by Senator Alben W. Barkley and Cooper will now fill the unexpired four-year term. He had been persuaded by President Eisenhower, after a considerable show of reluctance, to give up the post in India to which the President had appointed him and make the Senate race. Mr. Eisenhower invaded Kentucky during the campaign to boost both Morton and Cooper.

The troubles of a party divided and out of power were typified in Kentucky. Gov. A. B. (Happy) Chandler was bitterly resentful of the Democratic presidential candidate, Adlai E. Stevenson, and did everything he could to injure his chances although toward the end of the campaign it was reported that the Democrats had ended their feud and Chandler would turn loose state employes for the ticket. There is no evidence he did this and if Clements wins he will owe little or nothing to his foe, Chandler.

Bender Snowed Under.

In Ohio, another state in which interest was focused on a supposedly close Senate race, Gov. Frank J. Lausche, Democrat, held a lead of nearly 200,000 over the incumbent, Senator George H. Bender. Two years ago Bender defeated a Democrat, Thomas Burke, appointed to the seat held by the late Senator Robert A. Taft, by only a few thousand votes.

In June at the Governors' Conference in Atlantic City, in an obvious bid for Republican votes, Lausche said he was undecided whether, if elected, to vote with the Republicans or the Democrats in organizing the Senate. If it were a margin of only one Democratic vote and Lausche voted with the opposition party this would mean committee chairmanships would be held by Republicans.

Shortly before the election, Senator Joseph R. McCarthy of Wisconsin, who was not up for re-election, announced that with Republican control he would resume his investigations which caused the Eisenhower Administration so much unhappiness in the President's first two years in the White House. McCarthy's colleague from Wisconsin, Senator Alexander Wiley, won re-election without difficulty although he was nearly defeated in the primary by Glen Davis, a handpicked candidate of the Republican Old Guard.

Democrat Wins in Colorado.

One of the closest Senate races was that in Colorado where the seat of Senator Eugene D. Millikin, Republican, who is retiring, was up. The Democratic candidate, John Carroll, twice previously beaten for the Senate, was ahead by about 3000 votes when his Republican opponent, former Gov. Dan Thornton, today conceded defeat.

Thornton is a close personal friend of President Eisenhower who has golfed and fished with him on his Colorado vacations. The President returning from his West Coast campaign tour stopped at the Denver airport to put in a strong personal appeal for Thornton.

There were some extraordinary upsets in the House. Representative Dewey Short, who was first elected to Congress from the Seventh District in Missouri's Ozarks in 1928, was apparently defeated. He had risen to the senior position on the House Armed Services Committee and served as chairman when the Republicans controlled the Congress after Gen. Eisenhower's victory four years ago. Short was trailing by about 2800 votes with only the absentee votes to be counted and his office in Washington reported that he was almost certain to be defeated.

Presidential Election by States

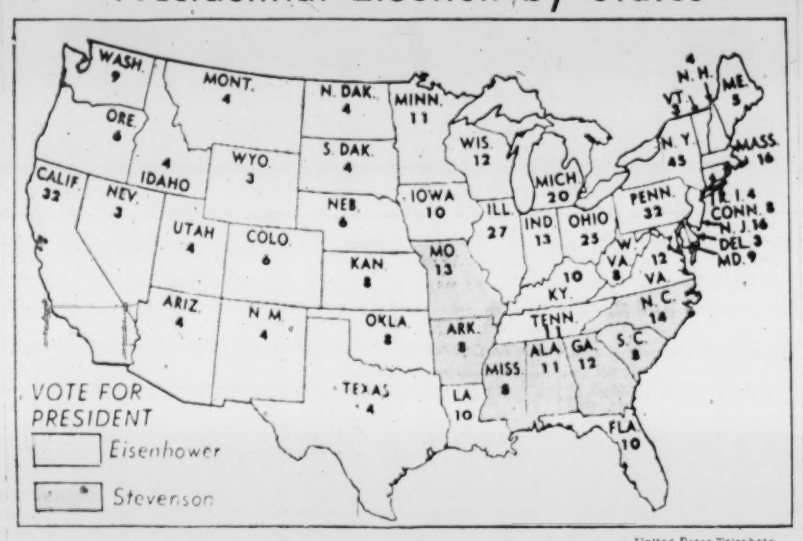

—United Press Telephoto.

Shaded areas mark the seven states left in Democratic column after President Eisenhower's landslide victory yesterday.

The Vote for President

(By the Associated Press at 1 p.m.)

State	Voting Units	Units Rptng.	Popular Vote Eisenhower	Popular Vote Stevenson	Trend of Elec Vote Eisenhower	Trend of Elec Vote Stevenson
Alabama	2,847	2,350	167,986	232,259		11
Arizona	521	452	149,158	95,074	4	
Arkansas	2,396	1,364	81,718	101,528		8
California	24,984	17,934	1,600,418	1,334,840	32	
Colorado	1,790	1,665	367,821	243,743	6	
Connecticut	169	169	709,395	404,209	8	
Delaware	336	336	97,484	82,908	3	
Florida	1,782	1,554	583,469	425,564	10	
Georgia	1,760	875	167,848	307,978		12
Idaho	893	646	112,157	73,353	4	
Illinois	9,588	8,384	2,251,062	1,500,631	27	
Indiana	4,384	4,048	1,101,714	723,682	13	
Iowa	2,488	2,237	644,350	447,101	10	
Kansas	2,976	2,624	435,326	224,675	8	
Kentucky	4,056	2,572	398,394	342,126	10	
Louisiana	2,040	1,806	283,641	222,712	10	
Maine	630	627	249,024	101,979	5	
Maryland	1,289	1,284	550,056	367,740	9	
Massachusetts	1,963	1,963	1,391,870	947,587	16	
Michigan	5,171	4,978	1,637,686	1,306,769	20	
Minnesota	3,859	3,099	592,000	510,337	11	
Mississippi	1,820	1,398	52,760	118,677		8
Missouri	4,560	4,290	802,447	831,219		13
Montana	1,081	280	31,250	24,665	4	
Nebraska	2,103	1,949	329,504	177,523	6	
Nevada	217	306	43,060	29,484	3	
New Hampshire	[illegible]	297	173,881	99,420	4	
New Jersey	4,155	4,112	1,564,364	839,720	16	
New Mexico	910	725	127,346	99,275	4	
New York	11,132	11,129	4,318,104	2,742,228	45	
North Carolina	2,055	1,854	532,865	547,661		14
North Dakota	2,318	972	54,832	36,609	4	
Ohio	12,097	12,097	2,189,156	1,378,757	25	
Oklahoma	3,212	3,182	467,013	381,345	8	
Oregon	2,532	2,143	256,044	201,309	6	
Pennsylvania	8,308	8,803	2,557,609	1,965,583	32	
Rhode Island	293	293	220,962	160,507	4	
South Carolina	1,580	1,478	75,082	132,358		8
South Dakota	1,968	1,471	101,894	78,654	4	
Tennessee	2,600	2,582	460,515	451,883	11	
Texas	254	244	840,686	662,227	24	
Utah	1,029	976	208,178	113,367	4	
Vermont	246	246	110,781	44,243	3	
Virginia	1,876	1,850	381,144	260,039	12	
Washington	4,782	3,631	452,336	375,181	9	
West Virginia	2,810	2,640	425,412	361,641	8	
Wisconsin	3,349	3,239	916,378	561,573	12	
Wyoming	683	617	66,862	44,507	3	
Totals	154,844	133,371	31,335,834	22,698,450	457	74

PRESIDENT AND VICE PRESIDENT

WARD	Stevenson-Kefauver	Eisenhower-Nixon
First	7924	6373
Second	7106	3532
Third	6870	2715
Fourth	8188	3130
Fifth	7286	1687
Sixth	5270	1876
Seventh	5583	1764
Eighth	7570	3679
Ninth	7258	3866
Tenth	7303	5445
Eleventh	7088	5819
Twelfth	8068	5591
Thirteenth	6651	7199
Fourteenth	7191	7003
Fifteenth	6091	5293
Sixteenth	6444	3018
Seventeenth	5638	4327
Eighteenth	7883	3168
Nineteenth	7932	1802
Twentieth	7037	3702
Twenty-first	6606	4293
Twenty-second	8220	3016
Twenty-third	9729	11230
Twenty-fourth	9007	5253
Twenty-fifth	6174	4021
Twenty-sixth	7231	3432
Twenty-seventh	7312	5211
Twenty-eighth	6044	4798
Totals	199805	127473

GOVERNOR

WARD	Blair	Hocker
First	7,921	6,346
Second	7,050	3,282
Third	6,826	2,657
Fourth	8,164	2,999
Fifth	7,167	1,625
Sixth	5,139	1,678
Seventh	5,558	1,704
Eighth	7,527	3,964
Ninth	7,236	3,798
Tenth	7,209	5,441
Eleventh	6,921	5,822
Twelfth	7,750	10,102
Thirteenth	6,437	7,285
Fourteenth	7,018	7,079
Fifteenth	5,684	8,209
Sixteenth	6,314	5,058
Seventeenth	5,529	3,259
Eighteenth	7,409	3,079
Nineteenth	7,233	1,748
Twentieth	7,778	8,808
Twenty-first	6,397	4,290
Twenty-second	7,720	2,996
Twenty-third	9,284	11,538
Twenty-fourth	9,314	5,272
Twenty-fifth	4,150	4,407
Twenty-sixth	6,987	3,332
Twenty-seventh	7,132	5,309
Twenty-eighth	8,308	5,448
Totals	193,722	128,272

SHERIFF

WARD	Toser	Shagess
First	8,206	5,814
Second	7,293	2,997
Third	7,004	2,402
Fourth	8,152	2,758
Fifth	7,156	1,520
Sixth	5,031	1,600
Seventh	5,615	1,550
Eighth	7,759	3,312
Ninth	7,496	3,472
Tenth	7,564	5,006
Eleventh	7,325	5,329
Twelfth	8,331	9,356
Thirteenth	6,719	6,754
Fourteenth	7,584	6,443
Fifteenth	6,187	4,744
Sixteenth	6,241	2,707
Seventeenth	5,749	2,962
Eighteenth	7,356	2,802
Nineteenth	7,441	1,649
Twentieth	6,997	3,297
Twenty-first	6,579	3,582
Twenty-second	8,029	3,001
Twenty-third	10,474	10,714
Twenty-fourth	9,743	4,777
Twenty-fifth	4,830	5,764
Twenty-sixth	7,216	2,929
Twenty-seventh	7,558	4,520
Twenty-eighth	8,011	4,689
Totals	201,245	116,590

UNITED STATES SENATOR

WARD	Hennings	Douglas
First	9,148	5,024
Second	7,515	2,925
Third	7,281	2,294
Fourth	9,509	2,503
Fifth	7,363	1,455
Sixth	5,248	1,558
Seventh	5,791	1,439
Eighth	8,244	3,906
Ninth	7,850	3,059
Tenth	8,224	4,948
Eleventh	7,574	4,703
Twelfth	9,593	7,017
Thirteenth	7,881	5,901
Fourteenth	8,431	5,504
Fifteenth	6,067	4,052
Sixteenth	6,901	2,457
Seventeenth	6,097	2,559
Eighteenth	7,808	3,079
Nineteenth	7,541	1,624
Twentieth	7,690	3,574
Twenty-first	7,202	2,412
Twenty-second	8,066	2,877
Twenty-third	11,038	9,038
Twenty-fourth	10,572	4,002
Twenty-fifth	5,834	4,756
Twenty-sixth	7,558	2,607
Twenty-seventh	7,514	4,725
Twenty-eighth	7,067	3,643
Total	219,535	101,681

DEMOCRATS KEEP CONTROL IN CITY, EAGLETON WINS

Continued From Page One.

idential year since 1924, when only 260,000 voters went to the polls.

Stevenson's majority over Eisenhower yesterday was 72,332 votes. Four years ago it was 91,065.

Eagleton received about 60 per cent of the total vote cast in the city. His majority over Stanard was 74,580 votes, slightly larger than Stevenson's margin over Mr. Eisenhower. Stevenson received 61 per cent of the total vote.

As was expected, the wards with large Negro populations in the city voted heavily Democratic. In the Fourth ward, the Democratic majority in the presidential contest was 5058 with a total of 11,318 votes cast, in the Fifth ward it was 5599 out of a possible 8973, and in the Sixth, it was 3394 of a possible 7146. Similar margins were recorded in the Eighteenth and Nineteenth wards.

The Eisenhower ticket carried the traditionally Republican wards in the city. They are the Twelfth, Thirteenth, Twenty-third and the Twenty-fifth. The President also carried these wards in 1952.

In the race for Governor in the city, Lt. Gov. James T. Blair Jr., of Jefferson City, beat Lon Hocker, Republican, of St. Louis by a vote of 193,722 to 128,272. State Senator Edward V. Long, Democrat, polled 201,028 ballots for Lieutenant Governor against 117,006 for Richard M. Webster.

Walter H. Toberman, Democratic incumbent secretary of State, received 206,462 votes to 111,664 for Jesse E. Smith of Springfield, collector of revenue in Greene county. Mount Etna Morris, Democrat, beat F. P. Graves of Farmington by a vote of 203,666 to 113,277 for state treasurer.

John M. Dalton, incumbent state Attorney General, was second man on the Democratic ticket in the number of votes received. He handily beat his Republican opponent, Vincent E. Baker, 203,383 to 109,548 in the city.

In the First Congressional District, which is in strongly Democratic north St. Louis and northern St. Louis county, the incumbent, Frank M. Karsten, received 69,493 votes for re-election against Bill Bangert, Republican mayor of Berkeley, who received 28,254 ballots.

James L. Sullivan, Democrat, who was making his first bid for a public office, beat the incumbent, Thomas B. Curtis, in the city by a vote of 46,949 to 38,534. But with most of the Second Congressional District in the county, Curtis won with county votes by 120,635 to 114,719.

Mrs. Sullivan Wins Easily.

Mrs. Leonor K. Sullivan, Democratic incumbent of the Third Congressional District, which is in midtown St. Louis, easily beat her opponent, Sidney R. Redmond, former Alderman, by a vote of 94,795 to 40,761.

Lawrence O. Willbrand, Democrat, won the Ninth District Magistrate bench, defeating W. D. Shayers by a vote of 19,139 to 7337. Judge David W. Fitz-Gibbon of the Court of Criminal Correction in St. Louis was retained in office as were all other judges of the probate and circuit courts up for re-election.

City voters turned thumbs down on the first two proposed amendments to the state constitution, but overwhelmingly approved the third proposal to invest idle state funds in interest - bearing Government bonds or to place them in interest-bearing time deposits.

NEW YORK GIVES EISENHOWER AND JAVITS BIG VOTE

President Carries State by 1,500,000 — Senate Candidate Defeats Wagner.

NEW YORK, Nov. 7 (AP) — President Eisenhower piled up a plurality of 1,500,000 votes over Adlai Stevenson in winning New York's 45 electorial votes.

The Republicans also gained a seat in the United States Senate as State Attorney General Jacob K. Javits defeated Mayor Robert F. Wagner of New York City, Democratic-Liberal candidate, by some 450,000 votes.

Returns from 11,129 of the state's 11,132 election districts, with traditionally Democratic New York City complete, gave:

For President Eisenhower 4,318,014; Stevenson 2,742,228.

For the Senate—Javits 3,700,273; Wagner 3,256,898.

Javits will succeed retiring Democratic Senator Herbert H. Lehman.

Wagner had aspired to follow in the footsteps of his father, the late Senator Robert F. Wagner, sponsor of the Wagner labor relations law and other New Deal legislation.

The Mayor carried New York City by almost 450,000 votes, but could not cope with the upstate outpouring of Republican ballots.

Stevenson Wins City.

In contrast with Wagner's run in the city, Stevenson carried the traditional Democratic stronghold by only 62,904 votes. The count was: Stevenson 1,614,825; Eisenhower 1,551,921.

Unofficial returns indicated the voters approved a $500,000,000 bond issue for highway construction but had defeated a $100,000,000 bond issue to encourage private construction of middle-income housing.

L. Judson Morhouse, Republican state chairman, had predicted last August that the President would carry New York by a million votes. Mr. Eisenhower's plurality in the state in 1952 was 848,000 votes. Although Morhouse's prediction may have seemed optimistic at the time, the New York Daily News said last week that its poll of 30,000 voters indicated the President's margin would be larger this year.

Democratic leaders appeared to accept the Democratic debacle philosophically.

"No Democrat need be discouraged," said Gov. Averell Harriman, who had lost out to Stevenson for the Democratic presidential nomination. "The Republican party is not anything like as popular as President Eisenhower."

Predicts 1958 Recovery.

Harriman predicted a Democratic recovery in state elections in 1958.

Mrs. Franklin D. Roosevelt, widow of the former President, told volunteer Democratic workers it was "important to be a good loser as well as a winner."

Eisenhower supporters appeared to take their victory matter-of-factly.

Representative Adam Clayton Powell, newly re-elected Democratic Negro congressman, who supported President Eisenhower, said last night he intends to vote as a Democrat in the organization of the new Congress. But he added:

If the Democratic party becomes the party of Eastlandism, I cannot stay in it."

This was a reference to Senator James Eastland (Dem.), Mississippi, a strong segregationist.

Powell called last night for a "radical house cleaning" in the Democratic party, starting with national party chairman Paul Butler.

"If there is any hint made to try to discipline me," he said, "then the Democratic party might as well kiss the Negro vote goodby, not only in New York but elsewhere."

HAWAII ELECTS DEMOCRAT AS DELEGATE TO CONGRESS

HONOLULU, Nov. 7 (AP)—Hawaii elected a Democratic delegate to Congress for the first time since 1932 and gave the Democrats continued control of the territorial legislature.

Democrat John A. (Jack) Burns piled up a 74,878 to 60,247 margin over Republican delegate Mrs. Elizabeth P. Farrington in 179 of 187 precincts yesterday.

Burns had failed for the office twice before, in 1948 against Mrs. Farrington's late husband, Joseph R. Farrington, and in 1954 against her.

Cooper Victor in Kentucky; Clements Holds Slight Lead

Democrat in Close Race for Senate Seat — State Won by Eisenhower.

LOUISVILLE, Ky., Nov. 7 (AP) — Senator Earle C. Clements held an uneasy 926-vote lead today in his contest with Republican Thruston B. Morton.

The race remained a toss-up despite a flood of G.O.P. votes that won Kentucky indorsement for President Eisenhower and election of Republican John Sherman Cooper to the state's second Senate seat.

With tabulations in from 3030 of 4057 precincts, Clements had 398,219 votes to Morton's 397,293. He was leading in five of seven incomplete districts but was trailing badly in the late-counting Republican Eighth District.

President Eisenhower's spread was 56,268 votes over Democrat Adlai Stevenson — 398,394 to 342,126.

Cooper led former Gov. Lawrence W. Wetherby by 41,641 votes — 393,437 to 351,796 — in the race for the late Alben W. Barkley's Senate seat. Four years remain in the term.

The possibility of an extra Kentucky Republican seat in the House of Representatives also bobbed into the picture. Scott Craft held a 24,483 to 22,270 vote lead over Democratic incumbent Carl Perkins in the Seventh District with tabulations completed in 227 of 718 precincts.

—Associated Press Wirephoto.
JOHN SHERMAN COOPER

Otherwise the congressional picture followed script, with one Republican and one Democrat elected and with Democrats leading in four districts.

A thumping victory for the $100,000,000 state road bond issue was sealed in early counting.

Mr. Eisenhower and Cooper won fat majorities in the metropolitan areas of Jefferson county (Louisville), northern Kentucky (Covington and Newport), Daviess county (Owensboro) and Fayette county (Lexington).

Mr. Eisenhower lost Kentucky by 700 votes four years ago while Cooper was winning a short Senate term over the late Thomas R. Underwood by 28,000 votes.

Eisenhower Is Re-elected By Overwhelming Majority

Continued From Page One.

Eisenhower were re-elected and control of the Senate were in doubt he (Lausche) was undecided whether to vote with the Republicans or the Democrats on organization.

The Eisenhower tide rolled into the normally Democratic South with greater force than in 1952. As he did in that year, Mr. Eisenhower carried Texas, Florida, Virginia and Tennessee. He also won Louisiana and Kentucky. He won Oklahoma, as he had in 1952.

Mr. Eisenhower's victories in the South were attributed in part to the moderate stand he took on the Supreme Court's antisegregation ruling. Mr. Eisenhower said at one point it made no difference whether he indorsed the opinion or not, it was the law of the land.

Mr. Eisenhower's personal popularity was credited with having played a major part in the lopsided verdict by which the voters indorsed the Republican "peace and prosperity" campaign theme. International crises in Egypt and Hungary also appeared to have been factors in his victory.

Stevenson Issues Burned.

Stevenson's reliance on the Democratic party's reputed numerical superiority over the Republicans availed him little. He ran behind many Democratic candidates who survived the Eisenhower tide.

The vote results appeared to have buried most of Stevenson's campaign issues, particularly those revolving around his description of Mr. Eisenhower as one who never had the inclination and now lacks the energy to give full time to the presidency.

Stevenson's contention that the Eisenhower Administration pampers big business went unheeded. His espousal of rigid farm price supports failed to win the farm belt.

Stevenson's suggestion that the United States moved toward ending of hydrogen bomb tests seemed to have carried little weight with voters.

Mr. Eisenhower's re-election made Vice President Richard M. Nixon one of the top contenders for the party's 1960 presidential nomination.

Stevenson predicted at the campaign's close that if Mr. Eisenhower were re-elected Nixon would be President before four years elapsed—a last-minute strike at the presidential health issue.

In any event, Nixon is probably the most widely known Republican next to Mr. Eisenhower.

For Stevenson the results appeared to mark the end of a political road that began with his overwhelming election as Governor of Illinois in 1948.

His two decisive defeats by Mr. Eisenhower left Stevenson head of the Democratic party in name only. Almost no responsible Democrat thought he would try as William Jennings Bryan did successfully—for a third presidential nomination or could win if he did.

Possible Cabinet Changes.

It appeared possible the Eisenhower victory would be followed by some reshuffling of the Cabinet.

Although the President has said Secretary of State John Foster Dulles will be back on the job as soon as he recovers from an operation, for removal of a cancerous section of intestine, there was speculation that the 68-year-old Cabinet member would not want to carry on long.

Secretary of the Treasury George M. Humphrey has told friends in the past that he thinks some of the older Cabinet members ought to give way in a second term to younger men.

Humphrey, the same age as Mr. Eisenhower, has classed himself as among those who probably ought to step aside. But that does not mean the President would consent to let his Treasury secretary go, for Mr. Eisenhower often leans heavily on Humphrey's advice.

In the subcabinet, the position of Harold E. Stassen as the President's disarmament assistant seemed somewhat precarious. Stassen predicted at the time of the Republican national convention that the presence of Nixon on the ticket would cause a 6 per cent drop in Mr. Eisenhower's vote.

By the United Press.

Mr. Eisenhower, the thirty-fourth President of the United States, is the eleventh to win a second term. At 66 (Stevenson is 56) he is the second oldest man ever elected; William Henry Harrison, the oldest, was 68. Harrison died 31 days after his inauguration.

The present race is the first time since 1900 that the same two men have been rematched in a try for the top office. Before the turn of the century there were three occasions when two men met for a second time in the presidential contest. In the last previous such rematch, William McKinley, Republican incumbent, defeated Bryan for the second time.

In the three instances prior to that the losing candidate succeeded in winning on the second go-round. Andrew Jackson defeated President John Quincy Adams in 1828 after having lost to Adams four years before. In 1840 Harrison came back to win over President Martin Van Buren, and in 1892 Grover Cleveland, who had been beaten by Benjamin Harrison four years earlier, won the second time.

The 10 Presidents who won a second term, prior to yesterday were: George Washington, Thomas Jefferson, James Madison, James Monroe, Andrew Jackson, Abraham Lincoln, Ulysses S. Grant, McKinley, Woodrow Wilson and Franklin D. Roosevelt. Another President, Cleveland, did serve two terms but they were not consecutive.

Mr. Eisenhower is the third President born west of the Mississippi. He was born in Denison, Tex., and Abilene, Kan., was his boyhood home.

Yesterday's presidential winner is the twelfth general to be elected to the nation's highest office.

REPUBLICANS PICK UP HOUSE SEAT IN DELAWARE

WILMINGTON, Del., Nov. 7 (AP) — President Eisenhower won Delaware's three electoral votes by double his 1952 majority and helped carry all Republican state-wide candidates to victory.

Democrats won the mayoralty battle in Wilmington and, although the figures were still incomplete, appeared to have retained control of the state legislature.

Mr. Eisenhower swept even normally Democratic districts to defeat Adlai Stevenson, 97,484 to 82,908 with all 336 precincts reported. This was a 14,576 majority. Four years ago Mr. Eisenhower defeated Stevenson by 6744 votes.

Republican Gov. J. Caleb Boggs defeated his Democratic opponent, J. M. Tyler McConnell, 91,279 to 84,913.

United States Representative Harris B. McDowell, Democratic incumbent, was beaten by Republican Harry G. Haskell Jr., 91,150 to 84,384.

Democrat Eugene Lammot, an insurance man, won the Wilmington mayoralty, defeating city treasurer Alex Abrahams by more than 5000 votes.

STATE SENATOR FIRST

WARD	Pentland	Napier
Eleventh	7,401	5,367
Twelfth	8,678	8,288
Thirteenth	6,914	6,552
Twenty-third	10,397	10,283
Totals	33,391	31,410

REPRESENTATIVE IN CONGRESS—THIRD DIST.

WARD	Leonor Sullivan	Redmond
Four	3,727	1,630
Five	2,783	621
Six	4,988	1,820
Seven	5,448	1,448
Eight	5,209	2,565
Nine	5,004	3,004
Fifteen	6,904	3,972
Sixteen	6,795	2,491
Seventeen	6,164	2,830
Eighteen	6,506	2,815
Nineteen	6,624	1,471
Twenty-three	3,739	2,345
Twenty-four	10,000	3,963
Twenty-five	5,541	4,915
Twenty-six	3,463	1,604
Twenty-eight	5,544	3,267
Totals	94,795	40,761

MORSE DEFEATS M'KAY IN OREGON SENATE CONTEST

Former Republican Wins First Election After Switching to Democrats.

PORTLAND, Ore., Nov. 7 (UP)—Senator Wayne Morse was headed for his third term in the United States Senate today, this time elected by Oregon Democrats. His first two terms he won as a Republican.

Douglas McKay, who campaigned as a member of the Eisenhower team, fell steadily behind in yesterday's election after losing the initial lead he held in first returns from rural areas.

Industrial Multnomah county started the trend toward Morse's re-election and McKay never recouped his losses.

Just after 10:30 a.m. McKay conceded and sent Morse a message of congratulations.

Although McKay had the personal indorsement of President Eisenhower and although Morse had publicly questioned the President's political morality, McKay's total vote ran far behind Mr. Eisenhower's in Oregon balloting.

Returns from 2162 of the 2532 precincts gave Morse 249,565 to 217,941 for McKay.

McKay's defeat was his first in a long political career that saw him elected Mayor of Salem, state Senator and Governor. But it was his first campaign in a Democratic state. Oregon switched its political colors this election for the first time since Civil War days.

McKay maintained leads in only six out of the 36 counties in the state and those margins were slight, compared to the heavy pluralities piled up by Morse in both rural and urban counties. Still in the McKay column were Jackson, Josephine, Malheur, Washington, Yamhill and his home county of Marion.

Morse—the man the Administration wanted most to beat, because although elected as a Republican in 1952, he helped the Democrats organize the Senate—will return to the Senate determined to battle the Administration on domestic issues, particularly in the field of resource development. He can be counted on to support Mr. Eisenhower's foreign policies only when they coincide with Morse foreign policies. Returning to a Democrat-controlled Senate, as seems certain, Morse will resume his position on the powerful Foreign Relations Committee.

President Eisenhower, meantime, had captured Oregon's six electoral votes by a wide margin.

Republican Gov. Elmo Smith held a 10,000 vote lead over Democrat Robert Holmes.

In the House races, Republican Walter Norblad and Democratic Representative Edith Green were re-elected. But republican incumbent Sam Coon was running slightly behind Al Ullman, a public power advocate, and G.O.P. Representative Harris Ellsworth held only a slim edge over Charles Porter.

REPRESENTATIVE IN CONGRESS—FIRST

WARD	Karsten	Bangert
First	8,869	5,276
Second	7,502	2,802
Third	7,144	2,203
Fourth	4,667	1,255
Fifth	4,378	308
Eighteenth	738	308
Nineteenth	983	237
Twelfth	7,006	3,113
Twenty-first	7,007	2,599
Twenty-second	8,165	2,[illegible]67
Twenty-sixth	3,734	1,310
Twenty-seventh	8,017	4,[illegible]2
Twenty-eighth	1,281	514
Totals	69,493	28,254

AT THREE SISTERS
THURSDAY SURPRISE
BRAND NEW FALL
DRESSES
$5
ALL REGULARLY AT LEAST $5.99!
Tweeds, Vederos, Menswear, Wools, Jumpers and other wanted types. Sizes 9 to 15, 10 to 20, 16½ to 24½.
Please, No Phone or Mail Orders
Three Sisters
625 LOCUST

STRATTON WINS IN ILLINOIS; DIRKSEN RETAINS SEAT

GOVERNOR HURT BY SCANDALS, BUT GOES INTO 45,000 LEAD

Senator's Margin Is 342,000 — Republicans Pick Up Additional Place in Congressional Races.

CHICAGO, Nov. 7 (AP) — Aided by the 820,000-vote margin piled up in Illinois by President Eisenhower, Gov. William G. Stratton won re-election narrowly over Democrat Richard B. Austin, nearly complete returns today showed.

Stratton, hurt by scandals of Republican state office holders, had a decisive 48,000 lead over Austin with tabulations reported from all but 201 of the of the state's 9588 precincts.

Austin, a superior court judge in Chicago, had replaced Herbert Paschen as Democratic candidate for Governor when Paschen withdrew after publicity about an employes' fund maintained in his Cook county treasurer's office.

Senator Everett Dirksen, Republican, won re-election for his second term in the Senate by turning back the challenge of State Representative Richard Stengel, Democrat. Dirksen led by 342,000 votes.

Chicago for Eisenhower.

Mr. Eisenhower not only won a lopsided victory in normally-Republican downstate Illinois, but also carried Chicago, usual Democratic.

The Republicans gained a congressional seat by defeating Representative James C. Murray, a first-term Chicago Democrat from the Third District.

The Illinois House delegation to the new Congress will have 14 Republicans and 11 Democrats, compared with a 13-to-12 G.O.P. margin in the present representation.

All of the 10 incumbent Republican Congressmen running again were re-elected as were 11 Democratic Representatives. In three districts where there were Republican vacancies, the party captured the seats.

Murray lost out by about 6000 votes to Emmet F. Byrne, former Cook county assistant state's attorney.

Congress Winners.

Illinois Congressmen elected were:

First District, William L. Dawson (Dem.), incumbent; Second, Barret O'Hara (Dem.), incumbent; Third, Emmet F. Byrne (Rep.); Fourth, William E. McVey (Rep.), incumbent.

Fifth, John C. Kluczynski (Dem.), incumbent; Sixth, Thomas J. O'Brien (Dem.), incumbent; Seventh, James B. Bowler (Dem.), incumbent.

Eighth, Thomas S. Gordon (Dem.), incumbent; Ninth, Sidney R. Yates (Dem.), incumbent; Tenth, Harold R. Collier (Rep.); Twelfth, Charles A. Boyle (Dem.), incumbent; Thirteenth, Marguerite Stitt Church (Rep.), incumbent; Fourteenth, Russell W. Keeney (Rep.); Fifteenth, Noah M. Mason (Rep.), incumbent; Sixteenth, Leo E. Allen (Rep.), incumbent.

Seventeenth, Leslie C. Arends (Rep.), incumbent; Eighteenth, Robert H. Michel (Rep.); Nineteenth, Robert B. Chiperfield (Rep.), incumbent; Twentieth, Sid Simpson (Rep.), incumbent; Twenty-first, Peter F. Mack Jr. (Dem.), incumbent.

Twenty-second, William L. Springer (Rep.), incumbent; Twenty-third, Charles Vursell (Rep.), incumbent; Twenty-fourth, Melvin Price (Dem.), incumbent; Twenty-fifth, Kenneth Gray (Dem.), incumbent.

G.O.P. Controls Assembly.

The Republicans retained control of both houses of the Illinois General Assembly.

Voting results in 37 Senate races assured the G.O.P. of the 30 seats needed for a majority in the 58-member body.

The House, with a membership of 177 from 59 districts, was captured handily by the Republicans who sealed their necessary majority of 89 early. A comfortable working margin seemed indicated by incomplete results.

Some downstate Senators were in close races. Incumbent Republican Homer Butler of Marion led Democrat William L. Grindle of Herrin by only 50 votes in the 50th District, with returns in from 107 of 116 precincts.

In the Forty-fourth, Republican Senator R. C. Crisenberry of Murphysboro apparently staved off a close challenge by J. M. Burns of Sparta on the basis of incomplete returns.

A neck-and-neck fight for the Forty-eighth District Senate seat left that issue in doubt between Democrat Kent Lewis of Robinson and Republican Herschel S. Green of West York.

Reed Cutler of Lewistown, former Republican leader in the House who was defeated two years ago, trailed in a comeback contest in the Forty-sixth District with two Democratic and one Republican incumbents.

Other State Races.

In the race for state auditor, Republican Elbert S. Smith of Decatur, who replaced the imprisoned Orville E. Hodge on the ticket, beat Democrat Michael J. Howlett of Chicago.

Secretary of State Charles F. Carpentier won by a wide margin over Democrat Davis F. Mallett of East St. Louis.

Lieut. Gov. John William Chapman of Springfield defeated Democrat Roscoe Bonjean of Springfield by a fairly wide margin.

Two other major state office-holders, Attorney General Latham Castle and Supreme Court Clerk Mrs. Earle B. Searcy won re-election.

Elmer J. Hoffman of Wheaton, a former state treasurer, regained the post in his race with Arthur L. Hellyer, Elmhurst Democrat.

In other state-wide offices, the three incumbent Republicans for University of Illinois trustees led. They were Wayne A. Johnston of Chicago, Timothy W. Swanson of Peoria and Earl J. Hughes of Woodstock.

Democratic Nominee Conceding Defeat

Associated Press Wirephoto

Solemn-faced ADLAI STEVENSON reading speech in Chicago early today conceding re-election of President Eisenhower. Depressed reaction to occasion is mirrored in faces of MRS. ERNEST IVES, Stevenson's sister, and defeated candidate's son, JOHN (right).

Stevenson's Talk Yielding To His Defeat

CHICAGO, Nov. 7 (AP).—Following is the text of Adlai E. Stevenson's talk to his supporters at the Conrad Hilton Hotel after he conceded defeat in the presidential election:

"I WANT to express my respect and thanks to gallant partner in this great adventure—Estes Kefauver.

"I wish there was some way I could properly thank you, one by one. I wish there was some way I could make you feel my gratitude for the support, the encouragement, the confidence that has sustained me through these weeks and months and years that I have been privileged to be your leader.

"I have twice had the proud experience of being selected by the Democratic party as its nominee for the most exalted office on earth. Once again I have tried hard to express my views and make clear my party's hopes for our beloved country. To you who are disappointed tonight, let me confess that I am too. But we must not be downhearted, for there is radiance and glory in the darkness, could we but see, and to see, we have only to look.

"As for me, let there be no tears, for if I have lost an election, I have won a grandchild.

"For, here, in America the people have made their choice in a vigorous partisan contest that has affirmed again the vitality of the democratic process. And, I say God bless partisanship, for this is democracy's life blood.

"But beyond the seas, in much of the world, in Russia, in China, in Hungary, in all the trembling satellites partisan controversy is forbidden and dissent suppressed.

"So, I say to you, my dear and loyal friends, take heart—there are things more precious than political victory; there is the right to political contest. And who knows better how vigorous and alive it is than you who bear the fresh, painful wounds of battle.

"Let me add another thought for you who have traveled with me on this great journey.

"I have tried to chart the road to a new and better America. I want to say to all of you who have followed me that I am supremely confident that our cause will ultimately prevail. For America can only go forward. It cannot go backward or stand still.

"But even more urgent is the hope that our leaders will recognize that America wants to face up squarely to the facts of today's world.

"We don't want to draw back from them. We can't. We are ready for the test that we know history has set for us.

"And, finally, the will of our society is announced by the majority. And if other nations have thought in the past few weeks that we were looking the other way, too divided to act, they will learn otherwise. What unites us is deeper than what divides us—love of freedom, love of justice, love of peace.

"May America continue, under God, to be the shield and spear of democracy. And let us give the Administration all responsible support in the troubled times ahead.

"Now I give you good night, with a full heart and a fervent prayer that we will meet often again in the liberal's everlasting battle against ignorance, poverty, misery and war.

"Be of good cheer and remember, my dear friends, what a wise man said—'A merry heart doeth good like a medicine, but a broken spirit dryeth the bones.'"

Stevenson Displays No Signs Of Unhappiness in His Defeat

Admits Disappointment, However, While Urging Tearful Backers to Give Winner 'All Responsible Support.'

By GEORGE H. HALL
A Washington Correspondent of the Post-Dispatch.

CHICAGO, Nov. 7—Adlai E. Stevenson, conceding defeat in his second try for the Presidency, told tearful party workers early today he hoped to meet them "often again in the liberals' everlasting battle against ignorance, poverty, misery and war."

The Democratic nominee, his eyes misty but his voice and manner confident, urged his followers "to give the Administration all responsible support in the troubled times ahead."

Stevenson, who had spent the evening in the Presidential suite at the Sheraton-Blackstone Hotel with 20 close friends and associates, walked across the street to the ballroom of the Conrad Hilton Hotel and at 12:31 a.m. announced to some 500 Democrats that he had sent the following telegram to President Eisenhower:

"You have won not only the election, but also an expression of the great confidence of the American people. I send you my warm congratulations. Tonight we are not Republicans and Democrats but Americans.

"We appreciate the grave difficulties your Administration faces and, as Americans, join in wishing you all success in the years that lie ahead."

Sustained Ovation.

Stevenson got a sustained ovation from the crowd, which continued to increase in size long after it had become clear that the President had won an even greater victory than in 1952. Women dabbed at their eyes with handkerchiefs, and many persons fought to get past a police escort and shake Stevenson's hand.

As Stevenson spoke before a lectern in the glare of television lights his second son, Borden, stood slightly behind him on his right and the youngest of his three sons, John Fell, stood at his left. His sister, Mrs. Ernest Ives, stood behind him.

The sons appeared to be repressing tears with difficulty as their father reached the close of his written statement, and so did Mrs. Ives. The three traveled with Stevenson during most of the campaign.

The former Illinois Governor concluded a rather solemn talk on a light note.

"As for me," he said, "there shall be no tears. I may have lost an election but I have won a grandchild."

He smiled broadly and raised his right hand to salute the crowd. Borden grasped his father's arm and pushed it higher. The crowd cheered and clustered around Stevenson. The defeated candidate, showed no signs of unhappiness, reached down to shake the out-stretched hands. He continued to shake hands with admirers as he moved slowly toward the exit along a line of blackboards on which the record of the Eisenhower landslide was written.

The grandchild to which Stevenson referred was Adlai III, born Sunday at Boston Lying-In Hospital to Mrs. Nancy Stevenson, wife of Adlai Stevenson Jr., Stevenson's eldest son.

Spent Quiet Day.

Stevenson had spent the day quietly at his home in Libertyville, Ill., after casting his vote at the nearby village of Half Day, and was reported to be relaxed and "not fretting" about anything.

He drove to the Blackstone in the afternoon, arriving at 6 p.m., and entered the suite that has been occupied in past years by Presidents Wilson, Harding, Coolidge, Hoover, Truman and Eisenhower. Among those who had dinner with him and watched the election returns on television were James A. Finnegan, his campaign manager, William McCormick Blair and Willard Wirtz, his law partners and close friends, Matthew H. McClockey, Democratic finance chairman, Clayton Fritchey, Stevenson's press secretary, Mr. and Mrs. Ives and Borden and John Fell Stevenson.

Stevenson declined to make any comments on the trend of the election returns during the evening.

All vestiges of optimism were dwindling by around 9 p.m. Many Democratic hopes were pinned on Pennsylvania and when it became apparent that the Keystone State, too, was lost, the Stevenson concession soon was forthcoming. Stevenson left the suite with his statement in his hand at 12:15 a.m.

In his talk Stevenson said he hoped the nation's leaders would recognize that "America wants to face up squarely to the facts of today's world."

"We don't want to draw back from them," he said. "We can't. We are ready for the test that we know history has set for us."

Stevenson told his followers he was "supremely confident that our cause will ultimately prevail, for while we have lost a battle, American can only go forward—it cannot go backward or stand still."

Nation Reunited.

Obviously with his own campaign criticism of Administration foreign policy in mind, Stevenson said:

"The will of our society is announced by the majority. And if other nations have thought in the past few weeks that we are looking the other way and are too divided to act, they will learn otherwise. What unites us is deeper than what divides us—love of freedom, love of justice, love of peace."

Stevenson expressed his respect and thanks to his Vice Presidential running mate, Senator Estes Kefauver of Tennessee, and said he wished there was some way of thanking his supporters one by one for their help and encouragement.

"Once again," he said, "I have tried to express my views and make clear my party's hopes for our beloved country. To you who are disappointed tonight, let me confess that I am, too! But we must not be downhearted, for there is radiance and glory in the darkness could we but see, and to see we have only to look."

"Here in America," Stevenson said, "the people have made their choice in a vigorous partisan contest that has affirmed again the vitality of the democratic process. And I say, God bless partisanship, for this is democracy's life blood.

"But beyond the seas, in much of the world, in Russia, in China, in Hungary, in all the trembling satellites, partisan controversy is forbidden and dissent suppressed.

"So I say to you, my dear and loyal friends, take heart. There are things more precious than political victory—there is the right to political contest. . . . Remember what a wise man said: 'A merry heart doeth good like a medicine, but a broken spirit dryeth the bones.'"

Swaps Campaign Yarns.

Stevenson showed no signs of depressed spirits as he left the ballroom election headquarters and returned to his suite in the Blackstone. He watched President Eisenhower and Kefauver give their election talks on television and afterward laughed and swapped campaign yarns with persons who had been with him during the past two months.

Stevenson gave no definite indication of his plans for the future. There has been talk of his becoming president of a university, possibly of Princeton. It is a virtual certainty he will never again run for the presidency.

Asked by a reporter if he would again seek the presidency, Stevenson responded: "I'm a candidate for bed."

Despite his defeats in 1952 and this year, Stevenson's contribution to the Democratic party and to American politics has been considerable. He did much to invigorate the party and make it respectable after its decline in the last years of the Truman Administration, and many of his eloquent campaign speeches are likely to be of permanent value.

Stevenson's criticism of the Administration's foreign policy covered ground that is likely to form in the coming months the basis for a searching examination by the public and probably by Congress of United States foreign policy.

TOP EAST SIDE RACES WON BY HOBAN, MUDGE

Carter Beaten — Democrats Sweep All Other Madison, St. Clair County Contests.

Democrats swept all county offices in St. Clair and Madison counties by wide margins yesterday with the exception of State's Attorney Richard T. Carter (Dem.) of St. Clair county, who was upset by Republican John J. Hoban, East St. Louis lawyer, 48,190 to 45,736 in complete unofficial returns.

Carter, who was seeking a third four-year term, was "dumped" by several party leaders in Democratic strongholds in East St. Louis. His popularity had been declining steadily in recent years and he aroused additional opposition this year by filing suits to collect personal taxes from delinquent taxpayers.

Hoban, formerly a member of the law firm of Dan McGlynn, former East Side G.O.P. boss, has had an extensive practice in criminal law. He starred in football at the University of Notre Dame and was freshman football coach at Washington University in the early 1940s.

Efforts by Democratic leader Kenneth T. Ogle of Madison county to "dump" the Democratic candidate for state's attorney, Richard H. (Dick) Mudge Jr., of Edwardsville, failed to make a serious dent in Mudge's margin of victory. On the basis of returns from 134 of 137 precincts, Mudge was safely ahead of former State Representative Edward D. Groshong (Rep.), 44,900 to 34,630.

Beat Machine Entry.

Mudge, campaigning on a strong anti-gambling platform, defeated the Democratic machine candidate in the primary last April. The inability of Ogle and retiring State's Attorney Fred P. Schuman to influence other Democratic leaders against Mudge was seen by political observers as an indication that their hold on the party machinery is slipping.

The largest East Side majority was amassed by Congressman Melvin Price (Dem.) of East St. Louis, who was re-elected to his seventh term in office. On the basis of 273 of 276 precincts in the Twenty-fourth Congressional District, which comprises St. Clair and Madison counties, he was swamping Waldo E. Schellenger, Granite City Republican, 117,423 to 55,763.

56 Pct. for Stevenson.

Former Gov. Adlai E. Stevenson captured 56 per cent of the total vote in St. Clair county, running ahead of President Eisenhower, 55,193 to 41,523. Fewer St. Clair county voters went to the polls than anticipated, with 98,774, or 70 per cent of the registered voters, casting ballots. More than 100,000 voted in 1952.

In Madison county's almost complete returns, Stevenson was leading President Eisenhower, 44,954 to 37,915.

The Democratic candidates for the East Side Levee and Sanitary District, which comprises the lowlands of both counties, apparently won easily.

The votes in St. Clair county were as follows: Democrats Dan E. Costello, 28,305; George Duff, 28,349; John E. Molla, 29,077; Lawrence T. Tolar, 28,531, and Kenneth T. Ogle, 27,802. Republicans Charles Merritts, 15,128; Seth Cherrington, 14,682; Herman W. Schoeber Jr., 13,837; William Uga, 15,201, and George (Fuzzy) Bourbon, 14,775. Madison county figures were not available.

Baur, Nesbit Win.

Other St. Clair county contests results: Circuit Clerk — Frank Baur (Dem.) 51,063, Charles L. French (Rep.) 40,118; County Auditor — incumbent Adolph B. Nesbit (Dem.) 53,801, Charles V. Chance (Rep.) 36,367; Recorder of Deeds—incumbent Walter Flannigen (Dem.) 54,897, Albert S. Rolek (Rep.) 36,287; Coroner—incumbent Dr. Clifford C. Kane (Dem.) 54,240, Dr. Dale Henry Rosenberg (Rep.) 37,287; member of Board Assessors—incumbent James Tierney (Dem.) 53,785, Charles W. St. Clair Jr. (Rep.) 37,311; member of Board of Review—incumbent Edward A. Cunningham (Dem.) 53,506, Thomas Wallace (Rep.) 37,345.

St. Clair county's three state representatives were re-elected. The winners were Alan J. Dixon (Dem.), 83,330 votes; Frank Holten (Dem.), 75,552 and Otis L. Miller Sr. (Rep.), 56,419. The loser was Joseph D. Rountree (Rep.), who received 51,192 votes.

Gov. William G. Stratton lagged behind all but one of the other Republican members of the state ticket in the county, polling only 35,394 votes to Democrat Richard B. Austin's 57,839. Richard Stengel (Dem.) outpolled United States Senator Everett M. Dirksen (Rep.), 55,206 to 36,685.

Other State Offices.

St. Clair county's vote for other state officers was as follows: Lt. Governor—Roscoe Bonjean (Dem.) 54,741, John W. Chapman (Rep.) 35,826; Secretary of State—David F. Mallett (Dem.) 55,735, Charles F. Carpentier (Rep.) 36,466; Auditor of Public Accounts—Michael J. Howlett (Dem.) 55,334, Elbert S. Smith (Rep.) 35,616; State Treasurer—Arthur L. Hellyer (Dem.) 53,125, Elmer J. Hoffman (Rep.) 35,787; Attorney General—James L. O'Keefe (Dem.) 55,011, Latham Castle (Rep.) 36,197; Clerk of the Supreme Court—James P. Alexander (Dem.) 55,333, Mrs. Earle Benjamin Searcy (Rep.) 35,215.

A proposal to issue $1,100,000 in bonds for a new St. Clair county nursing home was defeated by a vote of 13,096 to 10,332. The voters approved continuation of present tax rates to maintain the county's tuberculosis sanitarium, 17,573 to 9629.

A total of 54,929 "no" votes were cast against a proposition to amend several sections of the state constitution to allow the Legislature a wider choice of classifying personal property for tax purposes. Only 10,269 "yes" votes were cast.

St. Clair county favored a proposed amendment to the banking act, 17,057 to 9966.

Madison County Returns.

Madison county re-elected its three state Representatives. Representative Paul Simon (Dem.), young Troy newspaper publisher, led the way with 83,300 votes in the 134 tabulated precincts. Lloyd Harris (Dem.) received 64,791 and Ralph T. Smith (Rep.), 49,625. The loser was Thomas Holland (Rep.), with 43,439.

The nearly complete vote for other Madison county offices was as follows: Circuit Court Clerk—Simon Kellermann Jr. (Dem.) 47,457, Charles A. O'Neil (Rep.) 30,242; Recorder of Deeds—James F. Chapman (Dem.) 46,434, George E. Little Jr. (Rep.) 31,411; Coroner—Dr. W. W. Billings (Dem.) 44,947, William G. Straube (Rep.) 34,088; Auditor—John L. Kraynak (Dem.) 44,361, Ruth M. McCormick (Rep.) 33,563.

Candidates for state offices received the following vote in the 134 Madison county precincts: United States Senator—Stengel (Dem.) 46,433, Dirksen (Rep.) 32,521; Austin (Dem.) 48,683, Stratton (Rep.) 31,869; Lt. Governor—Bonjean (Dem.) 45,472, Chapman (Rep.) 32,197; Secretary of State — Mallett (Dem.) 44,807, Carpentier (Rep.) 34,643; Auditor of Public Accounts—Howlett (Dem.) 46,327, Smith (Rep.) 31,630; State Treasurer—Hellyer (Dem.) 45,866, Hoffman (Rep.) 31,672; Attorney General — O'Keefe (Dem.) 46,100, Castle (Rep.) 32,080; Clerk of Supreme Court—Alexander (Dem.) 46,393, Mrs. Searcy (Rep.) 31,186.

Madison county voters apparently approved a proposal to continue present tax rates for maintenance of the county's tuberculosis sanitarium by a vote of more than two to one. Figures were not available.

Results in St. Louis County

(360 Precincts Complete.)

Vote for President

EISENHOWER (Republican)	134,612
STEVENSON (Democrat)	121,171
Eisenhower's majority	*13,441*

Vote for Senator

HENNINGS (Democrat)	144,335
DOUGLAS (Republican)	109,646
Hennings's majority	*34,689*

Vote for Governor

HOCKER (Republican)	145,179
BLAIR (Democrat)	111,338
Hocker's majority	*33,841*

ELECTED	OFFICE	DEFEATED
	Congress	
*Karsten (D)	First District	Bangert (R)
*Curtis (R)	Second District	James Sullivan (D)
	County Offices	
*James McNary (D)	Council, 2d Dis.	Roy Bergmann (R)
Richard Hetlage (R)	Council, 4th Dis.	Allen Surinsky (D)
George Bohrer (R)	Council, 6th Dis.	John Curley (D)
*Michael Carroll (D)	Circ't Judge (2)	Herbert Funke (R)
*Douglas Jones (D)	Circ't Judge (5)	Harold Carey (R)
*Franklin Ferriss (R)	Circ't Judge (6)	John Busch (D)
*David Hensley (D)	Probate Judge	Orval Sutter (R)
Orion Litzinger (R)	Sheriff	Frank Malone (D)
Francis Kennedy (D)	Assessor	*Phil Deuser (R)
John Leslie (D)	Highway Eng.	*Fred Kiburz (R)
Raymond Harris (D)	Coroner	John Molloy (R)
John O'Leary (D)	Treasurer	*Frank Burkamp (R)
Edward Walsh (D)	Public Adm.	William Brink (R)
	State Senators	
*Hartwell Crain (R)	Thirteenth Dis.	Maurice Schechter (D)
*E. Gary Davidson (R)	Fifteenth Dis.	Edward Wright (D)
	State Representatives	
Robert Young (D)	First	Lewis Buschard (R)
*Raymond Hopfinger (D)	Second	James Quinn (R)
*Edward Ford (D)	Third	Forrest Mittendorf (R)
*Chaim Zimbalist (D)	Fourth	Herbert Lasky (R)
*A. Clifford Jones (R)	Fifth	Mrs. Ella Chrismer (D)
Arthur Hayes (R)	Sixth	Melvin Heller (D)
*Robert Copeland (R)	Seventh	Carl Tucker (D)
*Milford English (R)	Eighth	James Carland (D)
*Samuel Murphy (R)	Ninth	Kenneth Downs (D)

*Incumbent.
Leading

Missouri Counties for Governor

	Total Precincts	Pcts. Reported	Blair	Hocker
Adair	30	15	875	960
Andrew	14	14	2,473	3,205
Atchinson	18	18	2,320	2,437
Audrain	30	23	3,878	2,503
Barry	40	35	3,276	3,895
Barton	23	20	2,028	2,028
Bates	35	28	2,884	2,679
Benton	17	15	1,525	2,407
Bollinger	25	25	2,028	2,460
Boone	49	42	7,495	5,735
Buchanan	99	90	20,710	13,797
Butler	31	22	4,248	4,978
Caldwell	18	16	2,011	2,883
Callaway	32	32	5,072	3,210
Camden	21	20	1,484	2,430
Cape Girardeau	42	29	3,121	4,388
Carroll	26	20	1,961	2,362
Carter	9	8	578	533
Cass	26	23	4,422	3,718
Cedar	19	18	1,171	2,383
Charleston	22	22	3,507	3,062
Christian	20	19	1,724	3,428
Clark	22	22	2,119	2,319
Clay	60	26	3,606	2,388
Clinton	15	15	3,162	2,549
Cole	36	36	8,096	5,419
Cooper	27	27	3,532	4,248
Crawford	21	21	2,183	3,148
Dade	18	18	1,460	2,426
Dallas	11	9	1,006	1,639
Davies	19	19	2,440	2,741
DeKalb	14	14	2,148	2,116
Dent	27	27	2,675	2,329
Douglas	24	18	957	2,187
Dunklin	27	27	8,618	4,137
Franklin	44	24	2,952	4,351
Gasconade	23	13	59	2,654
Gentry	18	18	2,770	2,558
Greene	77	59	14,412	17,294
Grundy	18	18	2,547	3,625
Harrison	26	21	1,682	2,660
Henry	37	33	3,052	3,078
Hickory	11	11	687	1,515
Holt	12	11	1,329	2,027
Howard	20	18	2,153	1,839
Howell	25	25	3,528	5,884
Iron	18	18	1,839	1,557
Jasper	81	75	13,485	15,980
Jefferson	49	19	6,649	4,798
Johnson	28	21	2,903	3,878
Knox	19	19	1,834	1,720
Laclede	26	23	3,052	4,672
Lafayette	28	28	6,116	7,182
Lawrence	22	21	4,096	5,717
Lewis	16	15	2,232	1,668
Lincoln	20	17	2,528	2,293
Linn	21	21	4,871	4,329
Livingston	24	21	2,734	3,064
Macon	41	41	4,404	4,042
Madison	24	19	1,975	2,278
Marion	16	12	1,296	731
Mercer	27	22	3,279	4,334
Mississippi	19	18	2,266	2,430
Moniteau	11	11	1,014	1,801
Monroe	27	27	2,509	3,701
Montgomery	19	19	2,583	2,905
Morgan	18	18	4,207	1,144
New Madrid	32	27	2,716	3,179
Newton	30	16	1,311	1,728
Nodaway	32	27	2,240	2,081
Oregon	7	7	1,457	1,892
Osage	15	15	1,875	787
Ozark	20	13	466	787
Pemiscot	30	30	7,800	3,779
Perry	24	24	1,947	2,896
Pettis	46	46	7,655	7,372
Phelps	34	29	3,793	3,818
Pike	22	22	4,153	3,101
Platte	28	24	4,207	4,101
Polk	23	22	2,049	4,072
Pulaski	16	15	1,952	1,388
Putnam	16	15	963	2,239
Ralls	17	14	2,571	1,039
Randolph	27	27	6,356	3,055
Ray	22	18	3,746	2,095
Reynolds	10	10	805	471
Ripley	15	17	1,158	1,182
St. Charles	42	35	5,012	7,089
St. Clair	22	21	1,830	2,226
St. Francois	44	42	6,209	5,277
Ste. Genevieve	19	18	1,942	1,844
Saline	42	42	5,857	5,213
Schuyler	9	8	1,504	1,141
Scotland	16	16	1,924	1,758
Scott	29	29	6,022	3,722
Shannon	14	13	1,626	929
Shelby	15	15	2,840	1,750
Stoddard	31	31	6,049	3,464
Stone	16	13	718	1,618
Sullivan	22	22	2,584	2,875
Taney	16	12	1,602	1,488
Texas	35	35	4,669	3,631
Vernon	35	36	4,992	4,112
Warren	20	19	998	2,256
Washington	20	18	2,084	2,778
Wayne	24	24	2,614	2,189
Webster	16	15	2,242	2,384
Worth	8	8	1,237	1,095
Wright	13	14	1,314	2,068
Jackson	501	501	142,233	104,216
St. Louis County	360	360	111,338	145,179
City	787	780	192,675	126,771
Totals	4,560	4,197	819,565	741,744

Missouri Counties for U. S. Senator

	Precincts Total Precincts	Precincts Reported	Hennings	Douglas
Adair	30	15	894	923
Andrew	14	14	2,447	3,328
Atchinson	18	18	2,340	2,094
Audrain	30	25	4,295	2,060
Barry	40	35	3,520	3,841
Barton	23	20	2,032	2,073
Bates	35	28	2,618	2,713
Benton	17	15	1,314	2,422
Bollinger	25	25	2,140	2,347
Boone	49	42	8,808	4,152
Buchanan	99	95	19,976	14,453
Butler	31	22	4,481	4,642
Caldwell	18	16	1,983	2,897
Callaway	32	32	5,445	2,294
Camden	21	20	1,436	2,461
Cape Gir.	42	29	4,413	4,189
Carroll	26	20	1,968	2,343
Carter	9	8	483	520
Cass	26	23	4,132	3,671
Cedar	19	18	1,379	2,094
Charlton	22	22	3,528	2,987
Christian	20	19	1,801	3,328
Clark	22	22	2,148	2,275
Clay	60	26	3,581	2,399
Clinton	15	15	3,041	2,617
Cole	36	36	8,519	6,949
Cooper	27	27	3,519	4,244
Crawford	21	21	2,120	2,928
Dade	18	18	1,495	2,377
Dallas	11	9	1,016	1,689
Davies	19	19	2,384	2,783
DeKalb	14	14	2,036	2,224
Dent	27	27	2,735	2,232
Douglas	24	18	937	1,963
Dunklin	27	27	8,895	3,667
Franklin	44	24	3,002	3,952
Gasconade	23	13	858	2,348
Gentry	18	18	2,699	2,583
Greene	77	59	16,932	16,404
Grundy	18	18	2,615	3,570
Harrison	26	21	1,687	2,578
Henry	37	33	3,057	3,095
Hickory	11	11	696	1,498
Holt	12	11	1,32	2,020
Howard	20	18	1,882	1,653
Howell	25	25	3,500	5,815
Iron	18	18	1,833	1,445
Jasper	81	75	13,243	17,642
Jefferson	49	19	7,612	3,916
Johnson	28	21	2,421	3,834
Knox	19	19	1,878	1,660
Laclede	26	23	3,253	4,407
Lafayette	28	28	6,143	7,145
Lawrence	22	21	4,123	5,180
Lewis	16	15	2,369	1,532
Lincoln	20	17	2,213	2,069
Linn	21	21	4,595	4,278
Livingston	24	21	2,675	3,100
Macon	41	41	4,518	3,812
Madison	24	19	2,150	2,072
Maries	16	7		
Marion	17	26	6,508	3,794
McDonald	19	18	2,355	2,624
Mercer	11	11	1,011	1,792
Miller	28	27	2,577	3,579
Mississippi	12	12	1,844	2,111
Moniteau	19	19	2,677	2,568
Monroe	18	19	4,284	1,950
Montgomery	21	21	2,931	2,925
Morgan	20	20	2,671	1,865
New Madrid	32	27	2,733	2,209
Newton	31	21	3,421	2,950
Nodaway	21	18	4,726	4,434
Oregon	11	11	2,311	1,068
Osage	15			
Ozark	20	13	451	794
Pemiscott	30	30	7,929	2,972
Perry	24	24	4,481	2,724
Pettis	46	46	7,597	7,138
Phelps	34	29	4,435	3,055
Pike	22	22	4,207	2,685
Platte	28	24	4,101	4,195
Polk	23	22	2,937	3,964
Pulaski	16	15	2,036	1,285
Putnam	16	15	968	2,249
Ralls	17	14	2,495	1,112
Randolph	27	27	6,586	2,780
Ray	22	22	4,683	2,529
Reynolds	10	10	805	471
Ripley	15	17	1,190	1,174
St. Charles	42	35	6,927	5,927
St. Clair	22	21	1,816	2,232
St. Francois	44	42	7,185	2,445
Ste. Genevieve	19	18	2,204	1,805
Saline	42	42	5,842	5,168
Schuyler	9	8	1,367	1,084
Scotland	16	16	1,967	1,595
Scott	30	29	6,369	3,164
Shannon	14	13	1,546	812
Shelby	15	15	2,927	1,591
Stoddard	31	31	6,268	4,151
Stone	16	13	865	1,590
Sullivan	22	22	2,777	2,591
Taney	16	13	609	1,466
Texas	24	23	4,150	3,561
Vernon	35

UNION MEMBERS IGNORED LABOR LEADERS' ADVICE

Workers Voted Overwhelmingly for Eisenhower, Results Clearly Show.

WASHINGTON, Nov. 7 (AP) —Labor union members seem clearly to have ignored their unions' indorsement of Democrat Adlai Stevenson and to have voted overwhelmingly instead for a second term for President Eisenhower.

Mr. Eisenhower carried every state having a large concentration of union members—including Michigan, Pennsylvania, New York and California.

Labor votes undoubtedly helped elect Democratic Gov. G. Mennen Williams to a fifth term in Michigan and another Democrat, former Representative Foster Furcolo, as Governor of Massachusetts.

West Virginia, a stronghold of the United Mine Workers, went Republican for the first time since 1928 despite the U. M.W.'s indorsement of Democrats for state offices. The state elected Republicans Cecil Underwood as Governor and former Senator Chapman Revercomb as Senator.

The AFL-CIO's Committee on Political Education had concentrated its spending and political efforts more on the congressional contests than on the presidential race. This likely had some effect in keeping Congress from following the pace set by Mr. Eisenhower.

Credits Popularity.

AFL-CIO President George Meany said in a statement that Mr. Eisenhower's personal popularity, not the Republican program, won the election.

"This is proved by the fact that, despite the Eisenhower landslide, his party failed to win control of Congress," Meany said.

"Considering the record-breaking proportions of the Eisenhower victory this was little short of a political miracle.

"I am convinced it was due in large part to the educational work of labor. The Committee on Political Education, the political arm of the AFL-CIO, has concentrated its efforts, day in and day out throughout the year on the election of liberal, progressive candidates to Congress.

"While the Eighty-fifth Congress will not be predominantly liberal, we now have renewed hope for accomplishing this objective in 1958."

Calls 'Myth' Dispelled.

Secretary of Labor Mitchell said the election results should "dispel forever the myth that the Democratic party is the party of labor." Mitchell said the President's huge vote was "proof of the indorsement of his policies by the working men and women of America."

Mitchell said in an interview early today he felt it was about time for union leaders to reexamine their political indorsement policies so that in the future "they will not attempt to lead their union members in a direction they don't intend to go."

Mr. Eisenhower's re-election is likely to be followed by two major legislative proposals in the labor field.

One would seek to carry out the Republican party's platform pledge for a "complete overhaul" of the Taft-Hartley labor relations law. The other expected move would seek to broaden coverage of the dollar-an-hour minimum wage and overtime twenty-sixth congressional district.

Both can be expected to meet with stiff opposition in Congress as they have in the past.

Changes in either law are doubtful. Union leaders helped kill the Taft-Hartley law amendments previously proposed by Mr. Eisenhower.

Voters Not Worried by His Lack Of Experience, Eagleton Says

By a Post-Dispatch Photographer

MR. AND MRS. THOMAS F. EAGLETON listening to election returns in their home last night.

Thomas F. Eagleton, at 27 years of the age the youngest man ever elected circuit attorney of St. Louis, said today it was evident from the returns that the voters had "no reservations" about his lack of experience.

Eagleton, a Democrat, defeated William K. Stanard II, a Republican, 196,341 to 121,761. Eagleton was graduated from the Harvard Law School in 1953 and Stanard, who is 41, obtained his Harvard law degree in 1940.

Like any other victorious candidate, one of his first concerns this morning after a short sleep was to know the final figures on his race and how his total compared with those of other winners.

Asked if he had a statement to make, he said, "Wait a minute, I'll get something I wrote out yesterday in hope that I would need it today," and then read as follows:

"I am proud to have conducted a constructive campaign based on the facts and on meaningful proposals. I am honored that the voters so firmly indorsed my program and my candidacy, and I shall do all within my power to live up to their expectations."

As for his lack of legal experience, he said that was the argument most emphasized against him, and "the voters have given their answer."

Won't Appear in Court.

Eagleton said someone with a liking for statistics had written to him that if he won he would be the youngest prosecutor ever elected in any United States city of more than 500,000 population.

It will be his policy not to prosecute cases in the courtroom himself but to leave that work to several of the 18 assistant circuit attorneys under his supervision, he said, adding that that had been the policy of every circuit attorney here since the late 1930s.

The circuit attorney elect is the son of Mark D. Eagleton, former president of the St. Louis Board of Police Commissioners, who tried but failed to get the Democratic nomination for Mayor in 1953. They have been practicing law together.

Shortly after his graduation from law school Thomas Eagleton served for a time as assistant general counsel of Anheuser-Busch in addition to his association with his father.

The circuit attorney-elect maintained in his campaign that a circuit attorney should be primarily a good administrator, in addition to being an able lawyer, competent to manage a staff of assistants.

He was graduated cum laude from Country Day School and in 1950 was a cum laude graduate of Amherst College. He attended Oxford University in England for three months before entering Harvard.

He has pledged that he would co-operate with the police department and the judiciary, protect the constitutional rights of persons accused, and avoid undue delays in having preliminary hearings.

As means of improving criminal justice, he has indorsed proposals that grand juries be enabled to complete investigations without having to pass them on to a successor jury, that separate trials not be mandatory when requested by persons charged jointly, and that judges rather than trial juries should fix punishment.

NET DEMOCRATIC GAIN INDICATED IN GOVERNOR RACES

Rhode Island, Oregon Contests Undecided — Each Party Has Won in 14 States.

WASHINGTON, Nov. 7 (AP) —Despite the sweeping Eisenhower victory, Democrats apparently more than held their own in election of governors in yesterday's balloting.

Of the 30 governorship offices at stake, Democrats captured 14, Republicans 14 with two still undecided this afternoon.

The 28 races decided represented a net gain of one for the Democrats who ousted Republican administrations in Iowa Kansas, Massachusetts and Washington while Republicans turned out Democrats in New Mexico, Ohio and West Virgina.

The two undecided races were in Rhode Island and Oregon.

In Rhode Island, incumbent Democratic Gov. Dennis J. Roberts held a 190-vote lead over Republican Christopher Del Sesto, with all precincts reported. But the result cannot be determined until Nov. 20 when 11,000 absentee ballots are to counted.

In Oregon, incumbent Republican Gov. Elmo E. Smith led a 3280-vote lead over the Democratic candidate, Robert D. Holmes, with 308 precincts still to report.

Of the 30 offices at stake, Republicans had held 16, Democrats 14 before the balloting started. For the nation as a whole, including holdovers, Democrats held a 27-21 edge over Republicans.

West Virginia elected Cecil Underwood, 34 years old, as its first Republican governor since 1928. He defeated Democratic Representative Robert H. Mollohan for the chair vacated by Gov. William C. Marland, who made an unsuccessful race for the Senate.

Two Midwest farm states—Iowa and Kansas—turned to Democratic governors. In Iowa, Gov. Leo A. Hoegh bowed to Democrat Herschel C. Loveless.

In Kansas, Democrat George Docking, a banker, defeated Republican Warren W. Shaw, an attorney, who had defeated Gov. Fred Hall in the primary.

Foster Furcolo, a Democrat who failed in a try for the Senate two years ago, won the gubernatorial election in Massachusetts, defeating Sumner G. Whittier. Republican Gov. Christian Herter did not run again.

In Ohio, Republican State Attorney General C. William O'Neill defeated Michael V. DiSalle, Democrat who once was federal price control director. Democrat Gov. Frank Lausche ran a successful race for the Senate.

Republican former Gov. Edwin L. Mechem of New Mexico unseated Democratic Gov. John F. Simms, who was running for a second term.

Democrat Albert R. Rosellini won in Washington over Republican Emmett T. Anderson. Incombent Republican Gov. Arthur B. Langlie ran for the Senate.

Gov. G. Mennen Williams of Michigan won an unprecedented fifth term. Defeating Albert E. Cobo, three-time mayor of Detroit.

URGES CIVIL COURT JUDGES EASE CRIMINAL CASE LOAD

Assignment of criminal cases to judges sitting in the Civil Courts building would alleviate the "log jam" in criminal cases in the circuit courts here, James W. Connor, director of the St. Louis Crime Commission, said yesterday.

He said this transfer would be possible because state law provides that the trial and disposition of criminal cases and proceedings shall have precedence over civil actions.

"Records of the clerk of the Circuit Court for Criminal Causes disclose that as of last Saturday some 1862 felony cases have been disposed of this year," Connor said. "This is a creditable work load and indicates that the Circuit Attorney's office and the judges assigned to the criminal division have been diligent. Yet, as of last weekend, there were still pending 805 cases."

Clubs Fish With Golf Iron.

SIOUX FALLS, S.D. (UP)—Dwight Nystrom spotted some carp trying to swim upstream in a roadside ditch near Lake Madison. He got out of his car and clubbed eight of them to death with a number nine golf iron.

SENATOR BIBLE, DEMOCRAT, IS RE-ELECTED IN NEVADA

RENO, Nev., Nov. 7 (UP)—Senator Alan Bible, Nevada Democrat, won re-election today over Republican Representative Clifton Young despite an Eisenhower landslide in this heavily Democratic state.

Bible, serving two years of the unexpired term of the late Senator Pat McCarran, emerged the winner in a nip and tuck race with the Eisenhower-backed G.O.P. Congressman.

With about 95 per cent of the ballots cast in yesterday's election counted, Bible led the Reno Republican by 3580 votes, 44,602 to 41,022.

Former Rep. Walter S. Baring, ousted from Navada's one House seat by Young in 1952, was finally successful in this third try to regain that post.

In other statewide balloting, Navada voters rejected for the second time in two years a strong effort by labor unions to repeal the state's so-called right to work act.

RUSSIA PROMISES POLAND 1,000,000 TONS OF WHEAT

© New York Times News Service

WARSAW, Nov. 7—The Soviet Union has promised to give Poland 1,000,000 tons of wheat.

No details of the Soviet offer were available, but it was reported that it would be in the form of an outright grant. Poland faces serious food shortages because of lower harvests and a spreading reluctance of peasants to deliver grain to the state.

The Soviet gift was pledged and accepted in advance of changes in Soviet-Polish relations that are to be negotiated. Meanwhile, Polish sources said economic talks had been started with several Western nations in addition to the United States and would be continued concurrently with the Soviet talks.

OKLAHOMA GOES TO G.O.P. FOR SECOND STRAIGHT TIME

OKLAHOMA CITY, Nov. 7 (AP)—Oklahoma, considered a border-line state, shattered tradition by giving its eight electoral votes to President Eisenhower. It was the first time in the 50-year history of the state that a Republican candidate has won in successive presidential elections. It was only the fourth time Oklahoma has gone into the G.O.P. presidential column.

Democrats dominated the rest of the state scene.

Senator A. S. Mike Monroney, who backed Democratic Presidential Candidate Adlai Stevenson's program, was re-elected to a second term by a majority larger than the President's, over Douglas McKeever, who quit as state G.O.P. party chairman, to run.

Oklahoma's five Democratic and one Republican Congressmen were re-elected by large majorities. They were Democrats Ed Edmondson, Carl Albert, Tom Steed, John Jarman and Toby Morris. The Republican is Page Belcher of the First District.

TWO COLLINSVILLE MEN INJURED IN BUS COLLISION

Homer McClaskey and Peter Sapetto, both of Collinsville, were in serious condition at St. Elizabeth's Hospital, Belleville, today with injuries suffered when the automobile in which they were riding was struck by a bus yesterday.

The accident occurred on Illinois Highway 159 at Hollywood Heights road, one mile south of Collinsville, state police reported. McClaskey, driver of the automobile, suffered chest injuries. Sapetto suffered a compound fracture of the right leg and head and face injuries.

Two bus passengers also were injured. Taken to St. Elizabeth's Hospital were Mrs. Anthony Holten of Caseyville, who suffered injuries of the shoulder and left arm, and Joseph Campbell of Lexington, Va., with injuries of the pelvis and left leg. Ray L. Rees, driver of the bus, was treated for minor injuries.

FOR RENT, LEASE OR SALE
Cape Cod House
Adjacent to public and parochial schools, 2 bedrooms, 1 acre of ground, swimming pool.
Call WY. 3-1022
W. Francis Niedringhaus

TONIGHT 5 ON CHANNEL

The thrilling highlights of last Saturday's football game between
NOTRE DAME
and
NAVY
•
11:15 p.m.
KSD-TV

Imports . .
Fabrics from far-away offer many advantages . . . but how they are tailored to fashion your new suit or coat is far more important. Look your best by selecting good fabrics . . . but make sure it bears the hand-tailored label of . . .
J. J. Losse
Men's Fashions
520 OLIVE

Kline's downtown west

• Thursday hours Downtown 9:30 to 8:30

At both stores . . .

Sale of winter COATS, in fabrics by Forstmann, Einiger and Worumbo . . .

• Regularly $79.98 to $100!
• Wetseal, imported tweeds!
• Plenty of polished blacks!

$59

Luxury coats in fabulous fabrics at a price YOU want to pay! Every new style of the season: straight line clutch coats, one button closings, tuxedo styles, cape colors in polished black diamond lealkin or wetseal . . . imported or domestic tweeds . . . plush! Milium lined for all season wear! Black, brown, beige, blue, taupe, rosewood, grey, mixed tweeds. Misses and petite sizes 8 to 16.

Kline's Downtown, third floor — Kline's West, street level

At both stores . . .

Sale of all-wool KNITS, tailored classics or lavish with expensive jewel trims!

• Regularly $35 to $45!
• 100% all-wool chenille!
• Applique or jewel trim!

$23

The holiday season is drawing near . . . and what could be more perfect to take you through the holidays than layers of more smartly tailored or beautifully trimmed knit dresses! Your favorite two-piece types, in slipover or cardigans with trims of rhinestones, pearls, beads, appliques. Red, aqua, winter white, powder blue, navy, black or beige. 10 to 18.

Kline's Downtown, fourth floor — Kline's West, street level

Kline's

At both stores . . .

Dainty cotton print for big 'n little sister . . .

So perfect for the holiday season! And a time-saver . . . completely washable, needs little or no ironing! A tucked and lace edged white bib covers the bodice of the flower print dress. Pink, beige, blue.

Sizes 3-6x . . . $4.98 Sizes 7-14 . . . $5.98

Order by mail or phone CE. 1-6830

Downtown, second floor; Kline's West, second level

VALUES GALORE IN

VANDERVOORT'S

DOWNSTAIRS STORE

DOWNTOWN: NINTH AND OLIVE

Shop Thursday 9:30 to 8:30. Write or Phone CE. 1-7450. ASK OPERATOR FOR TOLL-FREE ENTERPRISE 950 if your exchange is Randolph 4, Taylor 1, 2, Thornwall 1, 5, Tremont 2, Turner 6, University 4, Adams 3, 4, 6, Dickens 4, Drexel 3, Express 7, Fairbanks 1, Triangle 6, 7, Upton 3, 4, 5, Wood River, Edwardsville and Alton.

november purchase SALE

3 days only! Thursday, Friday and Saturday November 8, 9, 10! Many unadvertised values for everyone

suit dress in versatile faille

6.98 value 5.88

Fashionable black or navy in the costume that takes you shopping, to work . . . even dating! Rayon and acetate faille, covered buttons, rhinestone pin. 14-20; 14½-24½.

WRITE OR PHONE CE. 1-7450

SVB Dresses—DOWNSTAIRS

high fashion winter coats

$35-$45 values $28

Fine wools! Tweeds, fleeces, martiniques, fur fabrics in polished black! Clutch, fitted, boxy or slim lines! Lined with wool or Milium. Juniors, misses', women's, petites.

WRITE OR PHONE CE. 1-7450

SVB Coats—DOWNSTAIRS

early bird specials!

While quantities last! No mail or phone orders.

39c Women's Nylon Stretch Anklets pr.	15c
Irregs. 1.65 Nylon Stretch Hosiery pr.	50c
1.99 Rayon Tricot 4-Gore Slips, 32-40	1.39
2.98, 3.98 Asst'd Women's Blouses	97c
2.99, 3.99 Women's Cotton Dresses	74c
1.98, 2.98 Handbags, *Plus Tax	97c*
2.99 Boxer Slacks, Shirt, 2 and 4	1.59
1.29 Boys' Knit Creeper Set, 9-18 mo.	69c
2.39 Boys' Balbriggan Pajamas, 6 to 16	1.97
Irregs. 4.95-5.95 Men's Sport Shirts	1.88
Irregs. 3.95 Men's Dress Shirts	88c
Irregs. 25c-50c Men's Handkerchiefs	13c
1sts, Irregs. 1.00-1.50 Men's Ties	34c
2.39 Jumbo Everlon Finish Rayon Panel, 60"x90"	1.88
29c Finger Tip Terry Towels	20c
1.00 Rope Necklaces, plus tax	10c

more exciting values!

Come in! Write, Phone for These Sale Specials!

2.69-2.99 Cotton Flannelette Gowns, 34-48	1.88
2.69-2.99 Cotton Flannelette Pajamas, 34-40	1.88
Irregs. 69c-89c Rayon Knit Panties, S,M,L,XL,	38c
1.00-1.49 Acetate Tricot Panties, 36-50	58c
Samples, Irregs. 1.50-3.95 Brassieres	78c
3.98 No-Iron Cotton Dusters, 12 to 20	1.99
1.00 Tailored, Fancy Jewelry, 39c* * Plus Tax	3/1.00*
2.98 Plastic Calf, Fabric Handbags *Plus Tax	2/$3*
1.29 Women's Gay Wool Gloves, S, M, L	88c
1.99 Infants' 3-pc. Terry Snoozers	1.29
1.99 Children's Flannel Pajamas, 4-8, 8-14	2/$3
3.99 Sub-Teens' Slip-on Orlon Sweaters	2.99
79c Printed Cotton Shirting Flannel, yd.	42c
49c-59c Mill Lengths Printed Cotton, yd.	33c
Irreg. 1.98-3.98 Slipcover Fabric, yd.	99c
Irregs. 4.95-5.95 Men's Sport Shirts	1.88

fine nylon tricot slips, petticoats

samples, irregs. 4.98-6.98 **2.88**

Slips: lace, permanent pleats or sheer embroidered trim yokes and hemlines. 2 and 4 gore styles. White, pink or blue. Sizes 32 to 40.

Irregs. 3.99, 4.99 nylon tricot petticoats: white, pink. S, M, L. 2.88

nylon hosiery 88c pr. 3 prs. 2.50

Irregs. 1.35-1.65. Dress, afternoon, daytime sheers. Full-fashioned. Short, 8½-10; average, 8½-11; tall, 9½-11.

$1-1.29 nylon panties 58c

Tricot in tailored, elastic leg or band briefs; 5-10. Lace or nylon pleated, trims, 5-7. White and pink.

3.99 girdles 1.88

Medium weight 2-way stretch, step-in or panty. Embroidered front panels. White, pink; S, M, L; 32-42.

WRITE OR PHONE CE. 1-7450

SVB Lingerie—DOWNSTAIRS

elk 'penny' strollers

fine value 2.77

Slip pennies in them for luck! Soft elk uppers, durable composition soles. Black, tan or red. 4 to 9.

children's leather shoes, 2.66

Reg. 2.99! Oxford straps, strollers or saddle oxfords. Excellent buys! Brown only.. Available in 8½ to 3.

WRITE OR PHONE CE. 1-7450

SVB Shoes—DOWNSTAIRS

save! 3.98 hats reduced!

your choice 2.98

Softly elegant rayon velvets, satins, furry felts, beaverettes! All the new shapes. White, black, beige, mauve pink, blue, red, etc.

WRITE OR PHONE CE. 1-7450

SVB Millinery—DOWNSTAIRS

tremendous selection noted maker fine sweaters

irreg. 5.95 3.88

High bulk interlock knit Orlons, soft fur blends! Cardigans and slip-ons, short and long sleeves! Dolman sleeves, V necks, some mock fashioned. 34-40.

WRITE OR PHONE CE. 1-7450

SVB Sportswear—DOWNSTAIRS

smart, new slim coat jumper, washable faille

3.99 value 2.97

Wear with or without a blouse! 2 side pockets. Hand washable rayon and acetate faille. Black, brown or navy. 12 to 20 and 14½ to 24½.

WRITE OR PHONE CE. 1-7450

SVB Daytime Dresses—DOWNSTAIRS

group of girls' Orlon sweaters

2.99 slip-ons 3.99 cardigans

1.88 2.88

Short sleeved slip-ons, long sleeved cardigans. Turquoise, Green, navy, charcoal. 3-6x.

tots' 2-pc. nylon zip snow suits

reg. 9.95 7.95

Elastic waist jacket has quilted acetate lining. Lined pants. Green, navy, charcoal. 3-6x.

1.69 Tots' Lined Boxer Slacks, 2 to 8	1.29
1.99 Girls' Cotton Dresses, 1-6 and 3-6x	1.29
1.99 Girls' Cotton Blouses, sizes 3 to 6x	1.29

WRITE OR PHONE CE. 1-7450

SVB Children's Dept.—DOWNSTAIRS

boys' lined gabardine clipper coats

5.99 value 4.87

Nylon and rayon lined with wool-filled rayon quilting. Charcoal, gray, navy, brown, 6-16.

men's supple suede leather jackets

14.95 value 12.88

Lustrous rayon lining, extra leather reinforcement inside. Rust, navy, charcoal. 36-46.

men's long sleeved sport shirts

2.99 to 3.49 2 for 4.50

Solid color rayon gabardines, cotton plaids, stripes, blocks. Completely washable. S, M, L.

WRITE OR PHONE CE. 1-7450

SVB Boys' and Men's Wear—DOWNSTAIRS

easy-care sheer Dacron curtains

4.98 value pr. 3.99

Sun-resistant finish, [illegible] cut ruffle. White. 49" wide each side; 63, 72, 81, 90" long.

7.98 value: 70" each side, 90" long pr. 5.99

12.98 value: 95" ea. side, 90" long pr. 9.99

muslin sheets, twin 1.67

Irregs. 2.39 size 72x108" or twin fitted bottom. Irreg. 2.59 full fitted bottom or 81x108". 1.77

patchwork print quilt 6.49

8.50 value! Reversible cotton, ruffle edge. Morning glory print, assorted colors. 80x84".

8.95 foam pillow 4.00

Jumbo 19x26" size. Firestone foam rubber. White 80-square percale zip cover.

reg. 1.99 tier curtains 1.39 pr.

Nylon with embroidery scalloped ruffles. White. 30" wide each side, 36" long.

WRITE OR PHONE CE. 1-7450

SVB Curtains, Domestics—DOWNSTAIRS

LEASE EXPIRES DEC. 31

ENTIRE STOCK of FURS MUST BE SOLD

Fine quality furs, stoles, scarfs, coats, jackets, in minks, muskrats, persian lamb, squirrel. All must be sold regardless of cost. Now is the time to buy your furs and save money.

Entire Stock of Fixtures, Fur Machinery and All Office Equipment For Sale

Louis Greenfield Inc.
FURRIER

10th & WASHINGTON CE 1-4376

Open Monday and Thursday Until 8

WANT THINGS? WATCH THE WANT ADS!

CONTINUED FROM PAGE ONE

RUSSIANS STEP UP SHELLING OF BUDAPEST

Continued From Page One.

Hungarian patriots refused a surrender demand.

(It appealed to other freedom fighters to continue resisting and called on the free world to send arms, food and medical supplies. It said, "This is our message to re-elected President Eisenhower. Is freedom sacred to you? It is to us.")

An Italian newspaper claimed it had succeeded in establishing brief contact with a rebel radio transmitter in the battered Hungarian capital and was informed the fighting still raged.

A diplomatic source in Vienna said he had received information that the rebellion was continuing in several sections of Budapest and other parts of Hungary.

Milan's Catholic Italia said it had received a rebel radio message saying many Soviet tanks and artillery weapons were still shelling parts of Budapest. The report said resistance centered in the capital's districts of Transtadt and Kohanya.

Curfew in Budapest.

In London, a British minister told the House of Commons the Communists had imposed a strict curfew in Buadepest and were shooting any violators on sight.

Lord John Hope, British under secretary of state for foreign affairs, said the reports to London indicated "some sections of Budapest were in flames."

"According to a Red Cross report, civilian casualties from Russian firing have become very heavy," he said. "There is a complete curfew and anyone seen on the streets is liable to be shot by Soviet troops."

Red Cross reports show that civilian casualties are "very heavy," he said, but Russia has not yet given permission to relief convoys to enter the country.

Before it went off the air, Budapest radio, voice of the new Soviet-installed Hungarian government, broadcast a pledge of "eternal friendship" with the Soviet Union. The pledge came on the thirty-ninth anniversary of the Bolshevik revolution.

The Budapest radio also turned down Western offers of relief supplies, saying "Our pride forbids us to accept the imperialist aid." It said assistance was pouring in from Russia and that Romania had promised to send building materials, foods and medicines.

The Pecs radio, a station in southern Hungary now held by the Russians, called for assistance of the population in disarming rebel bands. The Soviet commander there said Russian guns would be turned on any house from which rebels were firing.

Radio Free Europe quoted a broadcast from Rakoczy radio as saying: "The Russians demand that we lay down our arms. We won't do it and if it is necessary, we will fight to our last drop of blood."

Other information reaching Vienna said Soviet troops had fired on the Yugoslav legation in Budapest, killing a young diplomat and wounding several members of the legation staff.

UNEASY MIDEAST TRUCE DISTURBED BY SOME SHOOTING

Continued From Page One.

officials in Paris said the French and British, and especially the French, had agreed to the cease-fire only after urgent appeals from Washington which declared Suez was on the verge of becoming another Korea.

Communist China sent "volunteers" into North Korea after a United States-led United Nations force had virtually defeated the North Korean Communists.)

Soviet Volunteers.

The Egyptian embassy in Moscow said Soviet reserve officers had volunteered for service in Egypt.

The Egyptian ambassador to Red China reported in Hong Kong that 250,000 Chinese Communists had volunteered to join "Egypt's struggle against aggression."

British and French forces which seized the northern end of the Suez Canal Zone in an invasion launched Monday were under orders to hold their fire unless attacked.

The government-controlled Cairo radio told Egyptians there was a cease-fire, but ordered them to resume fighting "if the enemy shoots or advances one inch."

Military headquarters on both sides were silent. There was no official word of any violation of the cease-fire, but a spokesman at British-French headquarters at Cyprus said the situation was "very fluid."

There was no final word on the position of the British-French paratroops and commandos which had captured Port Said and Port Fuad at the north end of the canal. The French Defense Ministry said yesterday French forces also had taken Ismailia at the midway point of the canal, but news dispatches from Cyprus said the last word from the French yesterday was that they were pushing south toward Ismailia.

Clearing Canal.

British and French forces already were at work trying to clear the canal in which at least nine ships were sunk in the fighting. It was expected to be weeks, maybe even months, before the canal would be open to traffic.

The British Foreign Ministry spokesman said there was a question of the status of the Gaza strip and the two islands held by Israel. The Gaza strip was a part of Palestine until 1948. The two islands, which were used by Egyptian guns to stop Israeli shipping, may be considered legally a part of Saudi Arabia.

The Foreign Office said Saudi Arabia has broken off diplomatic relations with Britain.

The Israelis in a communique said an attempt was made last night to blow up a bridge in northern Israel near the Lebanon and Syrian frontiers. That was the only announcement of an operational character from Israel.

A British army spokesman at Cyprus said "we have had very few operational reports from there (Egypt) this morning. It is difficult to say here exactly what the situation is."

He made the statement after totally unconfirmed reports had circulated that fighting had broken out again at Port Said.

A special censorship at Cyprus headquarters was lifted.

British and French paratroops dropped on the northern end of the canal Monday. They were joined yesterday by ground forces which went ashore at Port Said and Port Fuad.

By the United Press.

A Cairo broadcast said the mufti of Egypt declared a Moslem "Holy war" on England, France and Israel. The broadcast said Sheikh Hasan Mamum, religious leader of Egypt's Moslems, issued an edict of legal jihad (holy war), calling on every Moslem in Egypt to repel the "aggression" against Egypt and the Arab countries.

The Cairo radio broadcast said the Egyptian High Command had ordered Egyptian troops in Port Said to stop the fighting. It added:

"Egypt will not observe the cease-fire if British-French troops violate it. Enemy troops must remain in their positions and must not advance nor approach the people of Port Said. Otherwise the Egyptian forces are free to open fire."

Israeli announced earlier it was observing the cease-fire.

Egyptian Hesitation.

Egyptian hesitation in accepting the United Nations demand of Nov. 2 for a cessation of hostilities already had raised speculation that promises of Soviet help might lead Egypt to fight on.

The Cairo radio said today the cease-fire was "only part" of the U.N. General Assembly's five-point resolution aimed at restoring peace to the Middle East. It noted the five parts were:

1. A cease-fire.
2. Immediate withdrawal of foreign troops from Egypt.
3. Withdrawal of the Israelis behind the armistice line.
4. U.N. members should not send arms to the Middle East.
5. Freedom and security of Suez canal navigation.

Britain and France announced their forces halted at midnight after winning control of all the Suez canal zone from Port Said to Ismailia.

An official communique from Allied headquarters in Cyprus said the British-French forces had struck south for Ismailia but had not reached Qantara, halfway between Port Said and Ismailia, shortly before the cease-fire went into effect.

It was obvious the French commandos and paratroops had tried to capture as much of the canal zone as possible before the midnight deadline. Ismailia is 50 miles south of Port Said, Qantara 30 miles south of Port Said.

A military spokesman estimated some 7000 British-French troops were involved in the fighting, backed by planes, naval gunfire and tanks. One of the heaviest engagements was a tank battle on a golf course outside Port Said.

RUSSIANS AND ROMANIANS TAKE NOTE OF FREE U.S. VOTE

NEW YORK, Nov. 7 (UP)—Russian and Romanian election observers who came to the United States at the invitation of the State Department said today the balloting appeared to be free, secret and law-abiding.

The two teams refused, however, to state an opinion as to whether the election of President Eisenhower and a Democratic Congress reflected the will of the American people. They said it was not the purpose of their visit to judge the American electoral system.

The teams of three each met reporters at separate press conferences after a two-week transcontinental tour which covered the election scene from campaign to final tabulation of votes.

GREENFIELD'S
LOCUST AT SIXTH

OPEN THURSDAY 9:30 A.M. to 8:30 P.M.

Townley
SAMPLE COAT SALE

orig. 89.95 99.95 119.95 139.95

$58

SIZES 10-12-14

Never before has TOWNLEY offered such a truly fabulous collection of couturier coats at such sensational savings! Priceless Designer Originals in IMPORTED TWEEDS, IMPORTED FABRICS from France, Italy and Holland as well as the finest American woolens . . . collected for you by TOWNLEY at this one low price!

Use Our Convenient Lay-Away Plan!

NOVEMBER COAT SALE!

Thurs. 9:30 A.M. 'til 8:30 P.M.

Lane Bryant

SPECIAL AT $88

In Specialized Women's Sizes 12½ to 26½ and 34 to 50

Milium Lined for All Weather Comfort

Use Our Convenient Charge or Lay-Away Plan

Second Floor

SEVENTH and WASHINGTON

Stix, Baer & Fuller

Alligator Weatherstyle...the luxurious all-weather coat you can wear 7 days out of 7

In tweeds or Shettands, it takes you through rain, sun or cold with nonchalance

$34.75

Here's the Alligator that really wraps it up for versatility. Briskly cut in luxurious woolens that are water-repellent processed. Weatherstyle is roomy, comfortable, easy-going . . . a king-size value! Get one and you're set for anywhere, any time, any weather! Raglan sleeves, slash pockets, welt seams. Reg. (34 to 46), short (36 to 42), longs (36 to 46).

Yours for the asking at SBF... Alligator button-in identification tags will keep tab on your coats.

Dress right . . . you can't afford not to!

SBF Men's Sportswear — Fourth, Downtown; First, Westroads

COURT IS MOVED TO AUTOMOBILE TO LET MAN VOTE

Circuit Judge James F. Nangle moved his "court" from the Civil Courts Building to an automobile outside yesterday to insure that a 76-year-old pensioner was permitted to vote.

Informed that Edward Mowery, who lives at 912 Hickory street, had heart trouble and could not come up to the courtroom for reinstatment on the voting list, Judge Nangle took his hat and chief deputy clerk Thomas Bell to an automobile on the Eleventh street side of the building where Mowery was waiting.

After Bell took down the information for application for registration and Mowery swore to an affidavit, Judge Nangle issued a court order entitling Mowery to vote. The scene attracted a gathering of lawyers, who wondered about this new wrinkle in court procedure.

Mowery, who previously had been registered to vote, apparently had been removed from the list of eligible voters through a clerical error and didn't know of the mistake until he attempted to vote earlier in the day.

CONGRESSMAN RE-ELECTED AFTER SERVING PRISON TERM

LAWRENCE, Mass., Nov. 7 (UP)—Representative Thomas J. Lane (Dem.), Massachusetts, today became the first person in United Sttaes political history to retain a congressional seat after serving a prison term.

Lane began campaigning for re-election only two weeks after he was released from a federal prison where he served four months for income tax evasion. He was convicted of evading $38,000 in federal income tax over a three-year period from 1949 to 1951.

He was opposed by Republican Dr. Robert T. Breed.

Total Vote in City and County

COUNTY

PRESIDENT

Stevenson (D.), 121,171; Eisenhower (R.), 134,612.

GOVERNOR

Blair (D.) 111,338; Hocker (R.) 145,179.

UNITED STATES SENATOR

Hennings (D.) 144,335; Douglas (R.) 109,646.

STATE OFFICES

Lieutenant-Governor — Long (D.) 122,974; Webster (R.) 130,675.

Secretary of State—Toberman (D.) 128,360; Smith (R.) 125,000.

State Treasurer—Morris (D.) 126,906; Graves (R.) 125,656.

Attorney General — Dalton (D.) 131,245; Baker (R.) 121,023.

CONSTITUTIONAL AMENDMENTS

No. 1, relating to state legislative sessions—Yes, 53,485; No, 102,384.

No. 2, increasing maximum limits for road and bridge taxes—Yes, 64,665; No, 90,967.

No. 3, changing method of investing state funds—Yes, 125,929; no, 20,276.

SUPREME COURT JUDGES

Eager—Yes, 118,553; No, 22,443.

Storckman—Yes, 119,141; No, 22,160.

Westhues—Yes, 122,931; No, 22,707.

ST. LOUIS COURT OF APPEALS

Matthes—Yes, 121,787; No, 21,033.

CONGRESS

First District—Karsten (D.), 64,726; Bangert (R.), 40,033.

Second District—Curtis (D.), 82,102; James Sullivan (D.), 67,770.

COUNTY OFFICES

Councilman, Second District—McNary (D.), 17,803; Bergmann (R.), 13,283.

Councilman, Fourth District—Hetlage (R.), 14,568; Surinsky (D.), 8781.

Councilman, Sixth District—Bohrer (R.), 28,266; Curley (D.), 22,960.

Sheriff—Litzinger (R.), 128,317; Malone (D.), 123,898.

Assessor—Deuser (R.), 122,386; Kennedy (D.), 131,108.

Treasurer — Burkamp (R.), 126,424; O'Leary (D.), 126,807.

Coroner — Molloy (R.), 125,144; Harris (D.), 128,436.

Public Administrator—Brink (R.), 123,557; Walsh (D.), 129,485.

Highway Engineer — Kiburz (R.), 122,879; Leslie (D.), 130,325.

Circuit Judge, Division No. 2—Funke (R.), 122,642; Carroll (D.), 130,624.

Circuit Judge, Division No. 5—Carey (R.), 121,475; Jones (D.), 131,578.

Circuit Judge, Division No. 6—Ferriss (R.), 126,988; Busch (D.), 126,334.

Probate Judge — Sutter (R.), 121,603; Hensley (D.), 132,012.

STATE SENATORS

Thirteenth District — Crain (R.), 44,381; Schechter (D.), 41,226.

Fifteenth District — Davidson (R.), 34,705; Wright (D.), 33,870.

STATE REPRESENTATIVES

First District—Buschard (R.), 20,141; Young (D.), 25,058.

Second District—Quinn (R.), 9589; Hopfinger (D.), 19,213.

Third District — Mittendorf (R.), 12,650; Ford (D.), 14,640.

Fourth District — Lasky (R.) 13,961; Zimbalist (D.) 17,031.

Fifth District—Jones (R.) 10,457; Mrs. Chrismer (D.) 6773.

Sixth District — Hayes (R.) 7905; Heller (D.) 7283.

Seventh District — Copeland (R.) 22,698; Tucker (D.) 19,612.

Eighth District — English (R.) 13,805; Carland (D.) 6645.

Ninth District — Murphy (R.) 14,858; Downs (D.) 8522.

ST. LOUIS

PRESIDENT

Stevenson (D.) 199,805; Eisenhower (R.) 127,473.

GOVERNOR

Blair (D.) 193,722; Hocker (R.) 128,272.

UNITED STATES SENATOR

Hennings (D.) 219,538; Douglas (R.) 101,681.

STATE OFFICES

Lieutenant-Governor — Long (D.) 201,028; Webster (R.) 117,006.

Secretary of State—Toberman (D.) 206,462; Smith (R.) 111,664.

State Treasurer—Morris (D.) 203,666; Graves (R.) 113,277.

Attorney General — Dalton (D.) 208,363; Baker (R.) 109,548.

CONSTITUTIONAL AMENDMENTS

No. 1, relating to state legislative sessions—Yes, 99,465; No, 132,474.

No. 2, increasing maximum limits for road and bridge taxes—Yes, 109,573; No, 118,669.

No. 3, changing method of investing state funds—Yes, 158,476; No, 69,522.

SUPREME COURT JUDGES

Eager—Yes, 179,768; No, 35,535.

Storckman—Yes, 181,101; No, 35,421.

Westhues—Yes, 186,059; No, 35,651.

ST. LOUIS COURT OF APPEALS

Matthes — Yes, 186,820; No, 30,429.

CONGRESS

First District—Karsten (D.), 69,493; Bangert (R.), 28,254.

Second District—Curtis (R.), 38,533; James Sullivan (D.), 46,949.

Third District—Leonor Sullivan (D.), 94,895; Redmond (R.), 40,771.

LOCAL OFFICES

Circuit Attorney—Eagleton (D.), 196,341; Stanard (R.), 121,761.

Sheriff—Tozer (D.), 201,245; Skaggs (R.), 116,590.

Coroner—Taylor (D.), 206,120; Kummer (R.), 110,706.

Treasurer—Dwyer (D.), 205,383; Fischer (R.), 109,847.

Public Administrator—Schaefer (D.), 202,948; Marcella (R.), 112,500.

CIRCUIT JUDGES

Aronson — Yes, 183,844; No, 30,137.

Holt—Yes, 185,399; No, 29,318.

McMullan—Yes, 186,337; No, 29,617.

Reagan — Yes, 184,306; No, 29,560.

Owen—Yes, 184,431; No, 28,803.

PROBATE JUDGE

Boland — Yes, 186,038; No, 29,711.

COURT OF CRIMINAL CORRECTION

FitzGibbon—Yes, 190,410; No, 31,424.

STATE SENATORS

First District—Pentland (D.), 33,391; Napier (R.), 31,410.

Third District—Hilsman (D.), 28,973; Gordon (R.), 17,876.

Fifth District—Kinney (D.), 23,967; White (R.), 6016.

Seventh District—Hogan (D.), 29,183; Clarke (R.), 11,558.

STATE REPRESENTATIVES

First District — Raiffie (D.) 10,086; Daggett (R.) 9096.

Second District — Berra (D.) 14,830; Daugherty (R.) 8104.

Third District — Seifert (R.) 12,332; Fitzgibbon (D.) 12,141.

Fourth District—O'Brien (R.) 12,923; Kemper (D.) 11,265.

Fifth District—Beckerle (D.) 13,053; Roesel (R.) 10,850.

Sixth District — Curran (D.) 11,301; Robinson (R.) 7321.

Seventh District — Kostron (D.) 11,305; Heberer (R.) 5293.

Eighth District—Martino (D.) 10,777; Mrs. Crenshaw (R.) 4233.

Ninth District — Uxa (D.) 6758; Evans (R.) 1878.

Tenth District — Tyus (D.) 9961; Thomas (R.) 2580.

Eleventh District — Troupe (D.) 9794; Moore (R.) 2175.

Twelfth District—Walsh (D.) 10,779; Hermann (R.) 3532.

Thirteenth District—O'Reilly (D.) 12,772; Miss Pueser (R.) 6142.

Fourteenth District — Geary (D.) 14,471; Donovan (R.) 9458.

Fifteenth District — Griffin (D.) 10,838; Keown (R.) 4462.

Sixteenth District—Lavin (D.) 12,090; Jacobs (R.) 5070.

Seventeenth District—Wheeler (D.) 12,033; Gray (R.) 4805.

Eighteenth District — Mrs. Stone (D.) 8452; Brown (R.) 5989.

MAGISTRATE

Ninth District — Willbrand (D.) 19,139; Shavers (R.) 7337.

WISCONSIN NEARLY REPEATS EISENHOWER VOTE IN 1952

MILWAUKEE, Nov. 7 (AP)—Wisconsin's voters followed the pattern they set four years ago in yesterday's election, giving President Eisenhower almost the identical support they gave him at that time. The total vote was expected to find the President and his running mate, Vice President Richard Nixon getting about 62 per cent of it. Four years ago the same Republican team won Wisconsin's 12 electoral votes by 61 per cent.

The victory margin for the top Republican candidates over Adlai Stevenson and Estes Kefauver was expected to be about 340,000 votes. Four years ago it was 357,000. Senator Wiley (Rep.), Wisconsin, 72 years old, easily won re-election to his fourth term, but by a smaller margin than that obtained by President Eisenhower. He defeated State Senator Henry Maier, his Democratic opponent, by a total that is expected to be less than 300,000.

The state again elected a Republican Governor, choosing Vernon W. Thomson over the Democratic nominee William Proxmire, who was making his third try. Re-elected were nine Congressmen, including six Republicans and three Democrats. One new Republican Representative was elected so that the state retains its present division of seven Republicans and three Democrats.

SUPREME COURT REVERSES IDAHO BAR ON PICKETING

WASHINGTON, Nov. 7 (UP)—The Supreme Court has struck down a ruling by the Idaho Supreme Court which barred picketing by construction workers at the Simplot Fertilizer Co. plant in Don.

The court did not write an opinion in the case but decided it in a brief order last Monday. It cited a case on the same general subject which was decided March 28, 1955. That opinion held that the jurisdiction of the state court had been supplanted by the federal law which vested authority over labor disputes in the National Labor Relations Board.

The Idaho dispute arose in 1952 in connection with work which the C. H. Elle Construction Co. of Pocatello agreed to perform for Simplot. Union men employed by Elle objected to performance of part of the job by Simplot workers, who were represented by another union.

River Stages

STATIONS	Flood Stage in feet.	Stage 7 a.m. Today.	Change in 24 hrs. in feet.
Keokuk, Ia.	16	2.5	—0.2
Hannibal, Mo.	18	10.2	0.0
Louisiana, Mo.	15	11.5	0.0
Dam 24-TW, Mo.	23	12.6	—0.1
Dam 25-TW, Mo.	23	12.1	0.0
Monroe, Ill.	13	5.1	—0.2
La Salle, Ill.	20	10.8	—0.1
Peoria, Ill.	18	11.3	—0.3
Havana, Ill.	14	5.8	—0.1
Beardstown, Ill.	14	9.6	0.0
Grafton	18	14.4	—0.1
Dam 26, Pool		22.6	—0.1
Jefferson City	23	4.9	—0.1
Lakeside, Mo.	60	53.0	0.0
Hermann, Mo.	22	7.7	0.0
St. Charles	25	7.8	—0.1
ST. LOUIS	30	—2.4	—0.2
Meramec st. Pa.	1	1.6	—0.3
Union, Mo.	15		
Valley Park	14	—1.8	+0.1
Chester, Ill.	27	0.0	+0.1

now, your slimline skirt in

3 proportioned sizes

in sanforlan treated flannel

5.98

repeat of a sellout

Campus or career favorite, this straightline skirt, with two smart crescent pockets, styled in softest flannel, sanforlan-treated to keep its marvelous fit. 10-20.

Sized to height to save alteration costs
Short (4'10"-5'1")
Medium (5'2"-5'6")
Tall (5'7" and up)
Lilac, gray, beige.

MAIL OR PHONE
CE. 1-6660

Sonnenfeld's
Your Fashion Stores

DOWNTOWN—WESTROADS—NORTHLAND

3 WAYS TO BUY— Revolving Charges / Regular Charges—or Layaway

Special Purchase

GLAMOUR HOUSESLIPPERS

See the Many Beautiful Patterns— These Are Terrific Values!

$2.97

Regular $4.98 Values!

A Thrilling Buy! . . . For Yourself . . . For a Gift

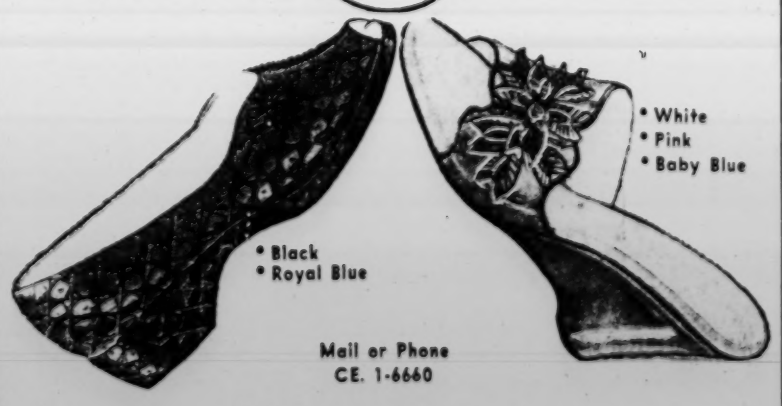

Mail or Phone
CE. 1-6660

Add 11c Delivery Charge. Also 11c C.O.D. Charge

Sonnenfeld's

DOWNTOWN — WESTROADS

NORTHLAND

$4.99

Featherweight! Cloudsoft!

Comfy as a rocking chair . . . modern as rock 'n roll. Foam-crepe-soled saddle in black 'n white smooth leather. Sizes 4-10; AA, B.

Baker's

DOWNTOWN · NORTHLAND · CLAYTON · WESTROADS

Corner 6th & Washington — Lucas Hunt at West Florissant — Forsyth at Jackson — Clayton Road at Brentwood

MAIL ORDERS Include 25¢—Added Post Office charges collected on C.O.D.'s

the reasons why Lammerts tables have the "expensive look" at such low prices!

6 correlated styles in fine mahogany or burnished cherry with genuine leather tops

64.50 values

49.95 each

DRUM TABLE, 20" diameter, 27½" high.

The fine quality of these tables is very apparent at first glance . . . but we want to remind you that this quality goes from top to bottom! They are made to put the look of good taste in a room . . . and happily priced to fit the modest budget!

END TABLE, 27½x19½, 23½" high.

SQUARE LAMP TABLE, 22½", 26" high.

NEST OF 3 TABLES, all have leather tops. Overall 27½x19½, 23½" high.

COCKTAIL TABLE, 44x22, 17" high.

ORDER BY PHONE
GArfield 1-2362

TABLES AT ALL 3 LAMMERT STORES

LAMMERTS DOWNTOWN, 911 Washington • ST. LOUIS HILLS, Jamieson & Chippewa • CLAYTON, Maryland & Forsyth

GRAND OPENING

KOPMAN

APPLIANCES-TELEVISIO

6600 CHIPPEWA

Here's the most wonderful selection of househo
you've ever seen . . . all attractively and convenie
played for self selection. Visit our beautiful, big ne
It's designed to make your household shopping a
. . . our low prices and convenient terms make yo
ping all the more pleasant.

FREE GIFTS TO EVERYONE

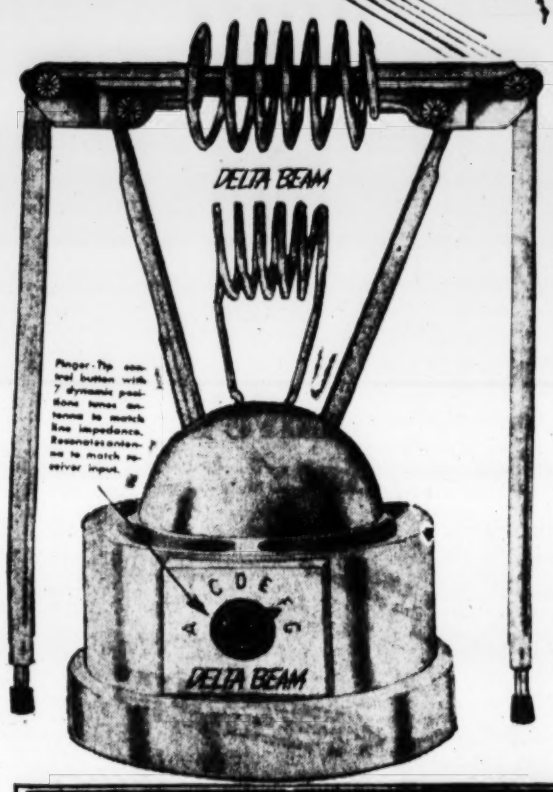

DELTA BEAM

All-Channel Antenna

Excellent for Black and White and Color

$9.95

Reg. 24.95 Pull-Down Ceiling Fixtures	12.44
Reg. 239.95 54-Inch Republic De Luxe Sink with Hamilton Beach Food Mixer	139.95
Reg. 49.95 Sliding-Door Medicine Cabinet with Lights	32.88
Reg. 99.95 30-Gal. Glass-Lined Gas Water Heater	62.88
Reg. 109.95 4-Cycle 18-Inch Duo-Therm Power Mower	68.95
Reg. 119.95 4-Cycle 21-Inch Duo-Therm Power Mower	74.95
Reg. 239.95 30" Norge Gas Range	$169.95
Reg. 249.95 36" Norge Gas Range	179.95
Reg. 459.95 Westinghouse Refrigerator	299.95
Reg. 549.95 Westinghouse Refrigerator	399.95
Reg. 109.95 Norge Conventional Washer	89.95
Reg. 99.95 Norge Conventional Washer	79.95
Reg. 2.29 Bedroom Ceiling Fixture	1.19
Reg. 34.95 Toilet Outfit with Seat	24.88
Reg. 3.95 Bathroom Stools, shrimp or yellow	1.88
Reg. 39.95 Briggs Wash Basins, white only	24.88
Reg. 79.95 All-Steel Shower Stall with Stone Base	54.44
Reg. 289.95 Magic Chef 39" Range with High Swing Broiler	219.95

GRAND OPENING SPECIALS ON STALEY PAINTS

$6.19 Value LATEX PAINT Gal. $4.49

$1.89 Value ROLLER & TRAY SET, 79c

With Purchase of One Gallon or More

STALEY INTERIOR PAINT

FREE — $1.19 2-INCH PAINT BRUSH

With Every Quart of House Paint

Come in or mail coupon below to
man Bros. Grand Opening Swee

6 BIG PRIZES

ADMIRAL PORTABLE
NORGE ELECTRIC DR
WESTINGHOUSE REFRIG
AND MANY OTHER P

ACT NOW—COME IN
or mail coupon—All entries must
ited in store or post-marked befo

Name _____

Address _____

City _____ *Pho*

SINK SALE!

Buy now...save now! Easy terms!

Youngstown Kitchens

54" CABINET SINK

Reg. $129.00

Only

$99.95

Complete with fittings Loaded with Features!

- Chrome swinging mixing-faucet (5-year parts warranty.)
- Huge undercabinet storage space: partitioned, two shelves.
- Big no-splash bowl.
- One-piece steel top: acid-resistant porcelain-enameled.
- All heavy-gauge steel construction.
- Twin drainboards with no-tip flutes.
- Twin drawers glide easily, quietly on long-life nylon runners.
- Hi-Bake enamel finish on cabinet is easy to clean, easy to keep clean.
- In gleaming Star White.

DeLUXE CABINET SINK

Complete with DeLuxe Fittings

Reg. $219.00

Only

$159.95

De luxe sink top is gleaming white, acid-resisting porcelain with chrome mixing faucet and strainers. All-welded steel cabinet, triple baked enamel finish has divided cutlery drawer, linen drawer, sliding vegetable trays, spring-hinged doors, 4 large storage compartments.

FRYRITE DEEP FRYER

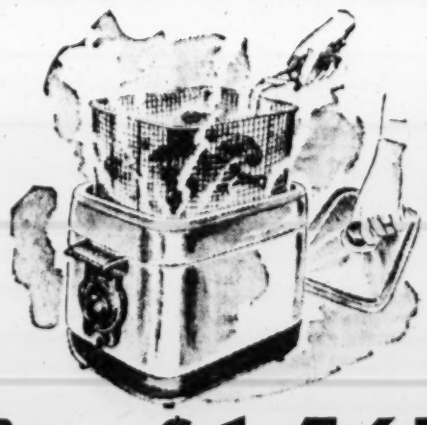

Reg. $29.00 **$14.65**

Does any mixing job.. ANYWHERE!

NEW GE

Portable Mixer

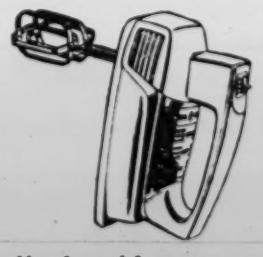

New 3-speed fingertip control. Power to spare yet weighs less than 3 pounds. Beater ejector. Heel rest. Available in Turquoise, Pink, Yellow or White.

NOW ONLY $13.44

NORGE

GREATEST SALES EVENT OF THE SEASON!

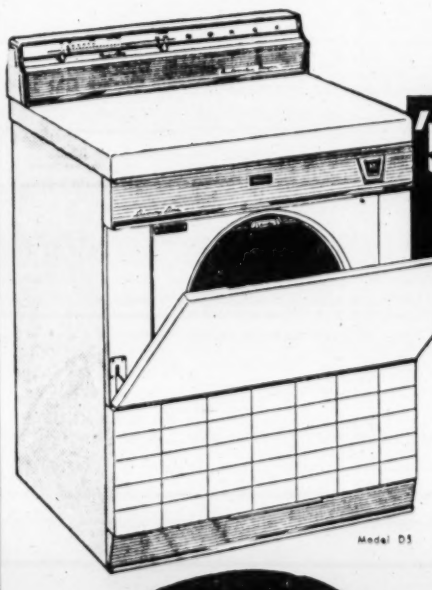

'57 NORGE 4-WAY DI WITH *HAMPER-DOR*

tailors the drying "weather" to fit the

Only Norge lets you dry with or without heat, and with or without tumbling! You get the one best way to dry every type fabric.

New Heat-Air Selector lets you dry with high air volume alone or air plus heat, depending on delicacy of fabric.

Stop-N-Dry Control turns tumbling on or off. Removable rack in drum holds clothes for stationary drying.

New Time-Line C any drying period minutes.

Exclusive 3-Positi Dor funnels clothe dryer. No stoop . . .

New Time-Guide progress of drying a

Super-Capacity Dr permits free-floating

LOW TERMS!

AVAILABLE IN EITHER GAS OR ELECTRIC

GIANT TRADES

'57 NORGE 4-WAY DRYER

- Exclusive 4-Way Drying
- Heat-Air Selector
- Stop-N-Dry Control
- Time-Line Control
- Giant 21" Blower Fan

REGULARLY $249.95

NOW ONLY **$199.95**

YOU SAVE $50.00

'57 NOR 2-WAY D

- Exclusiv Drying
- Heat-Ai
- Time-Lin
- Huge Dr
- Giant 2

REGULA

NOW ONLY

YOU S

KOPMAN BI

Southtown— **PLUMBING—APPLIANCES**
6600 CHIPPEWA at Lansdowne

Downtown— **PLUMBING SUPPLIES 2014 Franklin**

AN BROS. KBS Southtown

ISION-PLUMBING SUPPLIES-SELF-SERVICE HARDWARE

WA AT LANSDOWNE

ousehold needs
onveniently dis-
l, big new store.
ping a pleasure
nake your shop-

elow to enter Kop-
g Sweepstakes.
IZES
TABLE TV
RIC DRYER
EFRIGERATOR
HER PRIZES
E IN TODAY
ies must be depos-
ked before Nov. 15.
Phone

FREE PARKING ON OUR BIG LOT

OPEN EVERY NIGHT 'TIL 9:30

Reg. 79.95 2-Cycle 18-Inch Duo-Therm Power Mower	56.95
Reg. 89.95 2-Cycle 21-Inch Duo-Therm Power Mower	62.95
Reg. 159.95 Magic Chef 36-In. Gas Range	139.95
Reg. 4.98 Bathroom Scale	3.49
Reg. 18c Johns Mansville Asst'd Floor Tile, reg. & spatter tone, 9x9,	13½c

MAGIC CHEF
MATCHLESS AUTOMATIC
GAS RANGE

High swing broiler. Fully insulated oven and broiler with magic oven-eye, no more guessing for even heat. Center simmer burner. Four-hour timer and electric clock. Large storage drawer.

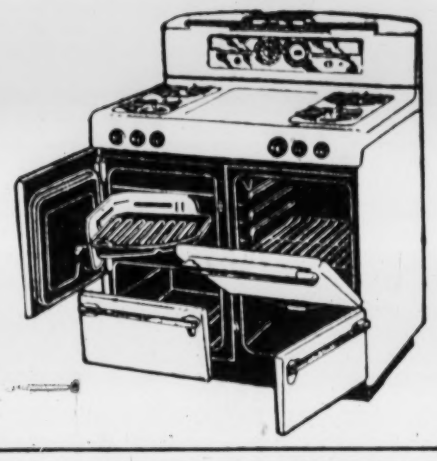

Was $329.95
NOW 249.95
SAVE $80.00

NOW A BRAND NEW WAY TO COOK!

GE AUTOMATIC SKILLET
Full 10-inch size
Bakes • Fries
Stews

only $13.42

- Turquoise or aluminum skillet
- Copper-tone or aluminum lid
- Temperature control

SAVE $144.95 WAS $344.90 NOW $199.95

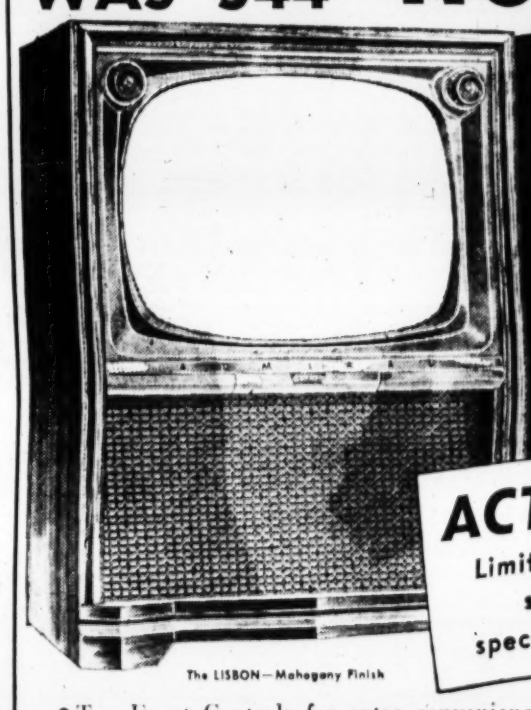

The LISBON—Mahogany Finish

ON BRAND NEW 1956
Admiral 21" TV
with TOP FRONT TUNING

ACT NOW! Limited number of sets at this spectacular saving!

NO STOOP! NO STRETCH! NO STRAIN!

- Top Front Controls for extra convenience
- Aluminized Screen for double brightness
- Powerful new Advance Cascode Chassis
- High Fidelity Inclined Speaker mounting
- Channel 36 Installed

Admiral PORTABLE TV

Easy to carry and big to see! World's first 10.375" over-all diagonal tube, 53½ sq. in of picture. Your choice of six gorgeous colors.

"Pop-Up and Hide-a-Way" Antenna optional, extra . . . telescopes out of sight at back of cabinet.

IMAGINE! AS LITTLE AS 16½ pounds

FROM $89.95
MODEL 7101—CHARCOAL

tune"

'57 NORGE DISPENSER WHEEL WASHER

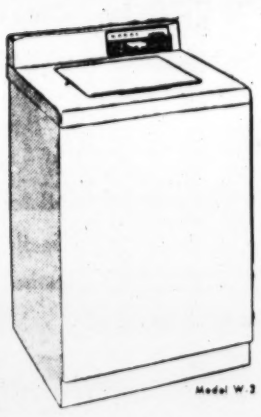

Model W-3

5 Year Warranty
30 Day Satisfaction Guarantee

- Super-Rinse gives you 5 purifying rinsing actions that loosen and flush away everything from light lint to heavy sand!
- Pushbutton Control . . gives you fingertip operation, making a holiday out of every washday!
- Super Spin Dry . . wave-action agitator, suds saving, built-in sediment remover.

$149.95

Now! delicious coffee Every Time!

New GE AUTOMATIC COFFEE MAKER

Automatically brews coffee to your taste. Indicator light tells you "coffee's ready". Makes 2 to 9 cups.

$20.76

Y DRYER
R-DOR

to fit the fabric!
Time-Line Control times
rying period up to 120
s.
ive 3-Position Hamper-
unnels clothes right into
No stoop . . . no squat.
Time-Guide Line tells
ss of drying at a glance.
-Capacity Dryer Cylinder
s free-floating tumbling!

NT
RADES!

'57 NORGE TIME-LINE WASHER

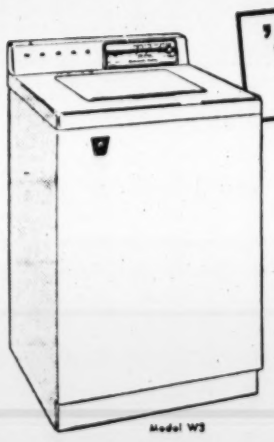

Model W3

- Time-Line Control
- Fresh Water Super Rinse
- Aerated Water Fill
- Wave Action Agitator
- Super Spindry
- Built-in Sediment Remover

REGULARLY $239.95
NOW ONLY $199.95
YOU SAVE $40.00

'57 NORGE 2-WAY DRYER

- Exclusive 2-Way Drying
- Heat-Air Selector
- Time-Line Control
- Huge Dryer Cylinder
- Giant 21" Blower Fan

REGULARLY $199.95
NOW ONLY $159.95
YOU SAVE $40.00

'57 NORGE DISPENSER WHEEL WASHER

Model W4

- Fabulous new Dispenser Wheel
- Time-Line Control
- Hot-Warm Wash Selector
- Warm-Cold Rinse Selection
- Fresh Water Super Rinse

REGULARLY $289.95
NOW ONLY $229.95
YOU SAVE $60.00

BIG MIXER-LOW PRICE!

GE ALL-PURPOSE MIXER

only $20.77

It's a powerful stand mixer or a light weight portable. 12 mixing speeds. Mixer head detaches. Weighs only 3 pounds, 2 ounces. Hang it on the wall for storage. Convenient heel rest.

Glidden Paints

FREE BUD VASE
A colorful, hand enameled bud vase, dipped in brilliant Glidden Japalac Enamel, will be given FREE to each adult visiting our paint department during our Grand Opening . . . as long as the supply lasts. Be sure to get yours.

QUALITY Glidden PRODUCTS

1c VARNISH SALE
An outstanding Varnish Bargain! Buy any size can — Gallon, Quart or Pint—at Regular Price. Get the next can at only ONE CENT. Rock Spar is a heavy-bodied varnish for general purpose interior work.

Glidden SPRED SATIN

BROS.

NO MONEY DOWN
36 MO. TO PAY

ANCES and TV—SELF-SERVICE HARDWARE
MIssion 7-4653

Franklin
CEntral 1-4505

ZHUKOV OFFERS TROOPS TO U.N. FOR MIDDLE EAST

Western Envoys Boycott Ceremonies on 39th Anniversary of Revolution.

By HENRY SHAPIRO

MOSCOW, Nov. 7 (UP)—Defense Minister Marshal Georgi Zhukov today offered Soviet armed forces to the United Nations to help in the "liquidation" of British-French aggression against Egypt.

The Soviet Union, Zhukov said, is "prepared in accordance with a United Nations decision, to take a real part with her armed forces . . ."

Zhukov's offer was made in a speech to thousands of Soviet troops and citizens massed in Moscow's Red Square to celebrate the thirty-ninth anniversary of the revolution.

The ambassadors of the United States, Britain, France and other of the Western nations boycotted the ceremonies.

The Western diplomats also decided not to attend the state reception given at the Kremlin tonight by Premier Bulganin. The entire diplomatic corps and foreign correspondents were invited.

Short Parade.

The traditional armed forces parade was the shortest in Soviet history. It lasted only 15 minutes. The entire ceremony was over in 40 minutes.

An overcast sky prevented the usual aerial display. Foreign military observers noticed no new ground equipment.

Communist party Secretary Nikita S. Khrushchev and other top government and party leaders viewed the observances from a parapet on the red marble Lenin mausoleum.

Observers said Zhukov's speech was unusually moderate in view of the international situation.

The marshal said Russia "always bases its foreign policy on the principle of peaceful co-existence and the maintenance of world peace."

He said the recent reductions in Soviet armed forces and the normalization of relations with Japan proved Russia's desires for peace.

But, he added, "enemies" were "continuing their efforts to spoil relations between the U.S.S.R. and other countries."

"The armed aggression of Britain, France and Israel against Egypt and the Arab countries and the action of reactionary forces has confirmed this," Zhukov said.

'Road to Reaction.'

"But patriots in Hungary, together with Soviet troops which the Hungarian government called to its aid, have barred the road to reaction."

(The Hungarian government Zhukov referred to was the pro-Moscow regime set up under Communist party boss Janos Kadar in opposition to the government of "Titoist" Premier Imre Nagy.)

"The enemies of peaceful co-existence and friendship of the peoples are continuing their actions to undermine the friendly relations of the peoples of the Soviet Union with the peoples of other countries, to wreck the lofty aims of peaceful co-existence on the basis of complete sovereignty and equality," Zhukov said.

He said the "armed aggression" by British-French and Israeli forces in the Middle East and "the actions of counter-revolutionaries in Hungary" proved this thesis. Zhukov said the "counter-revolutionaries in Hungary aimed at the liquidation of the popular democratic regime and the restoration of Fascism in that country."

By the Associated Press.

An Indian government spokesman in New Delhi said today Prime Minister Nehru, a key leader of the powerful Asian-African bloc, was sending Premier Bulganin an appeal not to intervene in the Middle East with force.

Nehru's message was occasioned by notes from Bulganin to British Prime Minister Eden and French Premier Mollet implying that Russia might use force to crush the British-French action in Egypt.

Zhukov's statement seemed to rule out any official unilateral intervention by the Soviets. There has been widespread speculation, however, that the Soviets might send "volunteer" forces to Egypt, just as Communist China poured "volunteers" into the Korean war.

ADVERTISEMENT

Open No-Cost Checking Account Without Leaving Home

Armand Repp, of Cass Bank & Trust Company, will tell you about a new, convenient way to open your completely no-cost checking account without even coming to the bank.

"You'll be amazed how simple it is to qualify for a no-cost checking account," says Repp.

Just phone MAin 1-9400, today, between 9:30 a.m. and 3:30 p.m. Cass Bank & Trust Company, Cass Ave., 13th to Hadley Streets.

TOYS TO AID HANDICAPPED CHILDREN TO BE SHOWN

Toys of therapeutic value to handicapped children will be demonstrated at a toy fair Friday through Sunday at the Easter Seal Rehabilitation Center, 4370 Olive street.

The fair, a research project, will be sponsored by the St. Louis Society for Crippled Children in co-operation with the American Toy Institute Research Division of the Toy Manufacturers of the United States, and by Stix, Baer and Fuller department store. Included will be toys for creative play, toys to teach activities for daily living and to stimulate speech and toys for fun.

The exhibition will be to acquaint parents, physicians, theripists and teachers with types of toys beneficial and entertaining to handicapped children. It will be open to the public from 5 to 9 p.m. Friday, noon to 4 p.m. Saturday and 2 to 4 p.m. Sunday.

MRS. B. B. CULVER SR., DIES; FUNERAL TO BE TOMORROW

Mrs. B. B. Culver Sr. of Ladue road, Creve Coeur, died of infirmities last night at Barnes Hospital. Mrs. Culver, who was in her early 70s, had been ill for several months and entered the hospital about two weeks ago.

Mrs. Culver was the former Edna Lammert. Her husband is president of the Wrought Irion Range Co. Also surviving are her two sons, B. B. Culver Jr., and H. Harrison Culver, and a sister, Mrs. William S. Bedal.

Funeral services will be held at 2 p.m. tomorrow at Lupton undertaking establishment, 7233 Delmar boulevard, University City. Burial will be private.

Lake Erie Sinking Reported.

WINDSOR, Ont., Nov. 7 (AP)—The 260-foot freighter Tampico owned by Nicholson Transit Co. of Detroit, was reported sinking in Lake Erie early today. A tug was sent to take off the crew.

Walks Mile to Vote at 104.

FITCHBURG, Mass., Nov. 7 (UP)—Mrs. Annie W. Dole, who soon will mark her 104th birthday, walked a mile to a polling place today and voted for President Eisenhower.

Kiefer's Quality JEWELERS OPTOMETRISTS Est. 1879
Finest Quality SILVER-PLATED HOLLOWARE SAVE 1/4
Limited Time! "2 Fine Stores"
5204 Gravois Ave. HU. 1-3240
38 Hampton Village PL. 2-1414

MAKE PARTY-GIVING EASIER
RENT
• Chairs • Glasses
• Tables • Coat Racks
• Silverware • Bars
• Chinaware • Linens
ALL EQUIPMENT DELIVERED CLEAN
LOW RATES
PA. 1-6640
ADMIRAL CHAIR CO.
Finest IN QUALITY—Finest IN SERVICE
6046 DELMAR

BUY!
Creamettes
100% HEARTS OF DURUM WHEAT

Vandervoort's

Cay Artley Softens Day Dresses with Quaint Challis Prints

Washable, crease-resistant rayon! 9.98

Dainty, colorful and so practical! Classic styles take on a new look with a soft gathering at the bodice back, skirts eased with unpressed pleats, gleaming buttons that add a city look. Wear them now and right on into spring!

A. Paisley print coat dress with gold-toned crown buttons. Red, blue, gray; 12-42, 14½-22½.

B. Modernistic print, step-in style, with rhinestone buttons. Red, blue, brown. 12-20, 12½-22½.

WRITE OR PHONE CE. 1-7450

SVB Pin Money Shop—DOWNTOWN, Second Floor CLAYTON, Lower Mezzanine

Crisp Casual Goes Any Season

Lordleigh's nubby textured rayon travels south later

17.95

A crisp linen look has the heightened texture interest of a slubbed nubby weave, in a light weight that's always comfortable. Classic shirt buttoning to waist with zip fly front; white winged trim at convertible neckline and pockets. Navy, luggage, blue, 12-20; navy 12½-20½.

SVB Casual Dresses—DOWNTOWN, Second Floor CLAYTON, Forsyth Level

FABRICS CLEARANCE!

For your holiday and into-spring sewing! Silks, wools, cottons, corduroys, in party types, suitings, daytime dress fabrics and others!

Silk Peau de soie, Couturier Woolens

Special Purchase, 4.98-6.98 Values — 2.99 yd.

50" Silk Peau de soie, for dresses, suits, formal party clothes! Black, red, blue, green, navy, brown and many other colors!

54" Couturier wools, in sheer crepes, unusual tweeds and plaids, in coatings, suit and dress weights; some imports!

Imported Rayon-Silk Brocaded Satin

Repeating a sell-out! 4.98 Value, — 1.99 yd.

Magnificent colorings and combinations in exquisite patterns for sheath dresses, jackets, robes, other fashions. 40" widths in black, red, beige, turquoise, others.

Reg. 1.69 Yd. Printed Corduroy — 94c Yd.
Stripes, plaids, geometrics, florals and children's patterns; 36" wide.

Reg. 1.98 Designer Cotton Suitings — 88c Yd.
50" widths! Outstanding selection of checks, stripes, tweeds, jacquards.

Reg. 9.98-12.98 Fur-wool Blends, 54" Widths — 5.99 Yd.
Magnificent blacks, beiges, camel, others in polished surfaces and tweeds.

Reg. 1.19 Chenille Printed Taffeta — 59c Yd.
45" rayon taffeta with beautiful surface interest in many colors.

Reg. 2.98-3.98 Acetate-Cotton Brocade — 1.88 Yd.
Beautiful 45" brocades in natural, pastels and dark tones for party clothes.

Reg. 5.98-8.98 Fall-Winter Woolens — 3.99 Yd.
Lawford tweeds, Anglo coatings, other fleeces, suedes, skirtings; 54" wide.

Reg. 1.69 Iridescent and French Faille — 88c Yd.
6-ply faille in 45" widths in red, black, Dior blue, beige, green, others.

Reg. 2.49 Pure Silk Prints — 1.00 Yd.
41" widths in pastels and dark tones for dresses, blouses and linings.

Reg. 3.98 Orlon-Nylon Feathernyl — 1.88 Yd.
Softness of cashmere plus washability of cotton; drips dry. Many colors, 42"-60" widths.

Reg. 1.98 Rayon Suitings — 88c Yd.
Brushed flannels, tweeds, novelties, some rayon-Dacron blends; 45" widths.

Reg. 5.98 Pure Silk Suitings, Failles — 2.99 Yd.
Limited quantity in 50" widths nubby suitings, 50" failles; dark color.

No-Sew Nylon Apron Cut-Outs — 1.19 Ea.
Flocked designs; cut out and add belt. Also nylon glitter aprons, 1.98.

Reg. 1.00-1.49 Drip-Dry Cottons — 79c Yd.
Prints and solids, 36" widths; washable and crease resistant.

Reg. 1.98-2.49 Orlon-Wool Jersey Novelties — 88c Yd.
Stripes, tweeds, boucles, others; some 100% wool, 54" widths.

SVB Yard Goods—DOWNTOWN, Second Floor; CLAYTON, Lower Mezzanine

Shop Thursday Downtown, 9:30 A.M. to 8:30 P.M. Clayton, 9:30 A.M. to 9:30 P.M.

DOWNTOWN: NINTH AND OLIVE

SCRUGGS VANDERVOORT BARNEY

CLAYTON: FORSYTH AT HANLEY

LANGLIE DEFEATED FOR SENATE SEAT

Eisenhower's Hand-Picked Candidate in Washington State Loses.

SEATTLE, Nov. 7 (UP)—President Eisenhower apparently took Washington state's nine electoral votes but his hand-picked candidate for the Senate was defeated.

Returns from 3486 of the state's 4782 precincts gave Mr. Eisenhower 434,653 votes to 345,421 for Democrat Adlai Stevenson.

However, Gov. Arthur B. Langlie had already conceded defeat in his bid for a Senate seat to incumbent Democrat Warren G. Magnuson.

Magnuson held a 180,000-vote lead over Langlie.

Langlie, three-time Governor of the state, had been asked by Mr. Eisenhower to wage a campaign to unseat Magnuson, a veteran of 12 years in the upper House.

The two were unopposed in the primary, which saw Magnuson roll up 153,000 more votes than Langlie did.

Albert Roselini, a Democrat, apparently was headed for victory in the gubernatorial race against Lt. Gov. Emmett T. Anderson.

Five incumbent Republican Congressmen were re-elected by comfortable margins. Only one race, in the Fourth District, was close. In that one, Republican incumbent Hal Holmes led Frank Leroux by a fairly narrow margin.

Democrat Don Magnuson, incumbent Congressman-at-[illegible] won re-election defeating Republican Philip Evans [illegible] Seattle.

A "right to work" measure that would outlaw the union shop went down to defeat after organized labor waged its most extensive and expensive campaign in Washington state's political history.

The initiative, entitled "affecting employer-employe relations" would have made it illegal to require membership or non-membership in a labor organization, or payment of dues or fees to such an organization, as a condition of employment.

Labor organizations fought the measure which they called a "[illegible] on busing s[illegible] [illegible]ive advertising campaign urging citizens not to [illegible] the measure on the ballot. Union leaders called the p[illegible] the monster in your mail-box."

Pinch in Rubber Supplies.

WASHINGTON, Nov. 7 (AP)—The Commerce Department said yesterday there may be a [illegible] in natural rubber supplies next month because of the closing of the Suez canal to civilian traffic.

ANATEL'S
FREE PARKING
OPEN NIGHTS
Hampton Village
HAMPTON AT CHIPPEWA

COMBINATION ALUMINUM
STORM DOORS
All Standard Sizes
$29.95 ALL HDWE. INCLUDED
COMBINATION ALUMINUM STORM WINDOWS AT CORRESPONDINGLY LOW PRICES
MO. 4-7652

Due to the Death of
ALBERT ANDREW
The Andrew Iron & Metal Co.
635 Clarence Ave.
WILL BE CLOSED UNTIL MONDAY, NOVEMBER 12

Arrow Echoes the British

New Parliament ensemble, shirt 5.00

Handsome British type stripings on a white cotton broadcloth add distinction to your favorite Arrow shirt. Also in solid colors. A. Sussex soft, wide spread collar, slotted with stays, French cuffs. Solid blue. 14½-17. B. Glen soft medium spread, slotted collar with stays, French cuffs. Blue, brown, red stripes. Also with solid collar, cuffs. 14½-16½. Handkerchiefs, *55c*; Ties, *2.50*; Boxer Shorts, *1.75*.

WRITE OR PHONE CE. 1-7450

SVB Men's Furnishings—DOWNTOWN, First Floor; CLAYTON, Lower Level

Wear Distinctive Sportswear

Handsomely styled by Pendleton and McGregor

Left: McGregor Anti-Freeze Jacket—soft, supple, light weight. Check or solid nylon taffeta is machine washable, dries quickly. 36 to 46 ..... *22.95*

Right: Pendleton—superb all wool sport shirt, tailored for comfort, fit. Shape-retaining, wrinkle-resistant. Tan, gray, blue: S, M, L, XL *13.95*

SVB Men's Sportswear—DOWNTOWN, First Floor; CLAYTON, Lower Level

SALE! HUNTING CLOTHES IN HEAVY TAN DUCK

Coat, 12.95 Value 7.88

Pants, 10.95 Value 6.88

Special value on men's cotton duck hunting clothes. Coat in sizes 36 to 46, pants in sizes 30 to 38.

Check Vandervoort's Complete Supply:

Firearms in all the popular models, shotgun shells, ammunition of all gauges, hunting accessories, cleaning kits, duck calls, knives, all your hunting needs.

WRITE OR PHONE CE. 1-7450

SVB Sporting Goods—DOWNTOWN ONLY, Second Floor

SVB

Vandervoort's
MEN'S STORE

Team-Mate Tone Topcoat
Co-ordinates Two Color Wardrobes

ALPAGORA

$50 and $55

New, unique idea in coloring, two tones mated in one fine topcoat. Spans two different color wardrobes with ease and fashion distinction. Styled by Alpagora in fine all wool Saxony that's smooth, yet outstandingly durable. New fall shadings.

SVB Men's Clothing—DOWNTOWN Only, First Floor

The "Attache" Frees Itself of Wrinkles

Don Richards suit masterpiece combines luxury wool with sturdy Acrilan

$55

An artfully tailored masterpiece, the Attache suit will travel from appointment to appointment, day after day with perfect ease. A blending of 70% soft wool and 30% Acrilan (Acrylic fiber by Chemstrand) to give you a suiting that frees itself from wrinkles overnight. It stays fresh and perfectly shaped—never fuzzes up and gives extra long wear. In medium gray or tan. Unconditionally guaranteed for one year!

SVB Men's Clothing—DOWNTOWN ONLY, First Floor

Don Richards

There's No Down Payment on Our 3-Pay Plan! Pay ⅓ December 15, ⅓ January 15 and ⅓ February 15!

Shop Thursday Downtown 9:30 A.M. to 8:30 P.M.; Clayton 9:30 A.M. to 9:30 P.M.

DOWNTOWN: NINTH AND OLIVE

SCRUGGS VANDERVOORT BARNEY

CLAYTON: FORSYTH AT HANLEY

WEST VIRGINIA GOES REPUBLICAN AT TOP

Eisenhower and G.O.P. Candidates for U.S. Senator, Governor Are Winners

CHARLESTON, W.Va., Nov. 7 (AP)—West Virginia snapped its long-time Democratic moorings at the top level today, giving sizable pluralities to President Eisenhower and his Republican running mates for United States Senator and Governor.

The G.O.P. sweep in the races for President, Governor and Senator was the first the Republicans have registered in the state since 1928. But the Democrats kept control of other state-wide offices and the state legislature.

G.O.P. nominees captured one congressional post, in the Fourth district, and appeared close to victory in the First district.

The previous string of Democratic victories was broken as the top G.O.P. candidates broke into normally Democratic strongholds in the southern coal-mining counties and came close to carrying a few of them.

President Eisenhower, who in 1952 lost West Virginia to Adlai E. Stevenson by some 300,000 votes, more than reversed that margin in Tuesday's voting.

Riding to victory with the President were Cecil H. Underwood, who turned 34 two days ago and will be the youngest governor in West Virginia's history, and Chapman Revercomb, who served in the Senate in 1942-48. Both won by margins expected to approach 50,000 votes.

Sign of Times.

MEMPHIS, Tenn. (AP)—Sign in a Memphis drug store: "Try our easy pay plan—100 per cent down, other payments."

Happy Birthday From Voters

—Associated Press Wirephoto.

Elected yesterday as West Virginia's first Republican Governor in 24 years, CECIL H. UNDERWOOD and his wife reflect quiet satisfaction in their home at Sisterville after his victory over Representative Robert Mollohan. Underwood was 34 years old on election eve.

EISENHOWER FRIEND LOSES IN COLORADO

Democrat Beats Thornton for Senate—Another Leads Governor Race.

DENVER, Nov. 7 (AP)—President Eisenhower swept to an easy Colorado victory, but his golfing pal, former Gov. Dan Thornton, lost to Democrat John A. Carroll for the United States Senate. Thornton conceded his defeat this morning.

Democrat Stephen L. R. McNichols, now lieutenant governor, held a mounting lead for governor.

Governor, 1141 of 1790 precincts: McNichols 216,060; Donald G. Brotzman, Republican, 200,210.

Mr. Eisenhower's margin approached the 135,000 he ran up in Colorado against Adlai Stevenson four years ago.

Colorado is the home state of Mrs. Eisenhower and the President has spent numerous vacations here since entering the White House.

Carroll, a former Fair Deal Congressman, made his third bid for the Senate in the election. He edged out Charles F. Brannan, former Secretary of Agriculture, in the primary.

A proposal to revise the state's old age pension system, highest in the nation, was adopted by voters as a constitutional amendment. It would substitute a $100 pension and a medical plan for the system which has provided payments of $112 a month.

Train Leaves Conductor Behind.

SHAW, England (AP)—Police had to drive the conductor of a holiday special train to the next station so he could take over his duties again. The train left him behind when it pulled out too quickly.

NEW JERSEY RECORD SET BY EISENHOWER

Becomes First Candidate of Either Party to Carry All 21 Counties.

NEWARK, N. J., Nov. 7 (AP)—President Eisenhower swept over Adlai Stevenson with 700,000 plurality yesterday giving 16 electoral votes and three new House seats to the Republicans.

The G.O.P.'s victory increased New Jersey's House delegation to 11 Republicans to only three Democrats. The Democrats had held six seats.

Unofficial returns from 4112 of the state's 4155 election districts gave Mr. Eisenhower a record-breaking 1,564,364 to 839,720 for Stevenson.

This included 66,000 majority in Hudson county making him the first Republican to sweep that Democratic bastion. Two incumbent Democratic Congressmen were ousted.

Mr. Eisenhower's plurality of more than 700,000 was 64 per cent of the vote and doubled his 1952 edge of 359,000 when he took 57 per cent.

Mr. Eisenhower became the first candidate of either party to carry all the state's 21 counties including the Democratic strongholds of Camden, Hudson, Middlesex and Mercer.

Hudson county Democratic leader John V. Kenny said Mr. Eisenhower's showing indicated he was more popular than President Roosevelt.

New Republican Representatives are Mrs. Florence Dwyer in the Sixth district, Vincent J. Dellay in the Fourteenth and Norman H. Roth in the Thirteenth. They defeated Representatives Harrison Williams, T. James Tumulty and Alfred D. Sieminski, respectively.

Blair to Start Soon on Plan For Broad New State Program

Will Confer With Legislative Leaders, Others on Help for Mentally Ill and Aged, Other Needs.

JEFFERSON CITY, Nov. 7 (AP)—Governor-elect James T. Blair Jr. said today he would set in motion within the next two weeks his campaign promise to seek the help of all Missourians in drafting a broad new program of state government.

He said the program primarily would encompass those issues on which both parties and most organizations and individuals agree—such things as improved treatment or help for the mentally ill, the aged, the infirm and the dependent children.

As soon as possible, he said, he would call in legislative leaders of both parties to seek their co-operation and their ideas. Then, he said, he would turn to welfare and civic agencies and individual state leaders to ask their help in drafting the program.

Blair was resting at home from a long night watching election returns that fulfilled his wish of 47 years standing to become the state's governor.

As a youngster of 7 he vowed he would some day become Missouri's governor—a position he felt, then and now, held the greatest honor and responsibility in the state.

At Democratic state headquarters through the night, Lt. Gov. Blair, his sprightly mother, his two brothers and his son were crowded by campaign workers and well-wishers as the returns surged in to make him the next Governor of Missouri.

He will be the first to get the new Missouri salary of $25,000 a year. It was authorized by the Legislature in 1955 but could not become effective until the new term starting in January 1957.

His mother, Mrs. James T. Blair Sr., hovered about and resisted all demands that she go home and go to bed. Bright-eyed, she looked on proudly as her son thanked Missouri's voters.

Another son, Cole County Circuit Judge Sam C. Blair, insisted vainly that Mrs. Blair get some rest.

"Now, Mother," he said, "if you don't go home I'm going to have a heart attack or something."

But she stayed on. She has a third son who is Cole county probate judge William C. Blair.

James T. Blair III, the "Jim Tom" Blair of amateur golf fame, also attempted unsuccessfully to persuade her to rest.

The Democratic candidate for Governor was confident of his election. For hours he carried a copy of his "thank you" note to the voters in his pocket. But he refused to release it until the Republicans had conceded his election.

He said it wouldn't be decent of him to claim victory until his Republican opponent, Lon Hocker of St. Louis, conceded his own defeat or until G.O.P. leaders admitted they failed in their battle to take control of the Governor's office.

Finally he released it after Perry Compton, Republican state chairman, called to say Blair had won. Then the crowd dispersed quickly and the watch party was over.

BRITISH BALLET CANCELS MOSCOW TRIP AS PROTEST

LONDON, Nov. 7 (AP) — Britain's famous Sadler's Wells ballet today canceled its Moscow engagement in protest against Russia's bloody repression of the Hungarian revolt.

Officers of the ballet, after conferring with the government, telegraphed Moscow:

"In view of public opinion in this country, which strongly condemns the renewed suppression by Soviet forces of Hungarian liberty and independence, . . . it has been unanimously agreed that the present circumstances the projected visit of the . . . ballet to Moscow cannot take place."

The troupe's scenery, props and costumes were already in the Soviet capital.

The visit to Moscow was planned as an exchange for the recent sellout appearance in London of Moscow's Bolshoi theater ballet.

The Foreign Office said Foreign Secretary Selwyn Lloyd would stay away from the Soviet embassy's reception tonight celebrating the thirty-ninth anniversary of the Bolshevik revolution.

United States Ambassador Winthrop Aldrich, French Ambassador Jean Chauvel and their staffs also rejected the Russian invitations.

3 3/4% CURRENT DIVIDEND SAVE BY MAIL
INVESTING ONLY IN U.S. GOV'T INSURED MORTGAGES
ST. ANN SAVINGS AND LOAN ASSN.
10269 ST. CHARLES Rd

BLUE DIAMOND WAX
PROTECTS YOUR CAR INVESTMENT
CLEANS — WAXES — GLAZES in ONE EASY operation. A paste auto wax combines carnauba and synthetic resin. Easier to use than liquid, just wipe on and wipe off.
W. H. STANLEY & CO.
5069 DELMAR FO 7-0225
Open Mon., Wed., Fri. Evenings

Richman
has the values in
BOYS' JACKETS

As in men's clothing, Richman Boys' Jackets offer you the utmost in style, quality, and selection — at lowest prices. That's true value — the kind you get at Richman's.

RICHMAN DUFFEL COATS
13.95 • 17.95
in choice of many fabrics, models and styles —warm all-wool meltons; famous Dan River sheen gabardines; warm satin-faced all-wool quilt linings; over-size carry-all and hand warmer pockets; detachable hoods, in wide choice of colors.
Sizes 12 to 20

RICHMAN SUBURBAN COATS
16.95 • 17.95
warm all-wool tweeds, wool cortinas, and other good handsome fabrics; satin-faced all-wool quilt linings; big roomy flap pockets; wide variety of patterns, colors, models to choose from.
Sizes 12 to 20

Dress Right — you can't afford not to!
CHARGE IT NOW — PAY IN JANUARY
Richman BROTHERS
NORTHLAND — The Northland Shopping Center—Lower Level — Open Monday, Thursday, Friday Until 9:30 P.M.
DOWNTOWN — 634 Washington Ave. Corner of Seventh St. — Open Monday and Thursday Until 8:30 P.M.
CLAYTON — 7430 Forsyth Blvd. Opposite Famous-Barr — Open Mon., Thurs. and Friday Until 9:30 P.M.

LAMMERTS BOUGHT EVERY YARD OF THIS FINE QUALITY ALL-WOOL CARPET

SELLING REGULARLY 14.20 INSTALLED

ADD 'EM UP!
CARPET 11.95
PADDING 1.00
INSTALLATION 1.25
USUAL COST 14.20

NOW

Lammerts
NEW LOW, LOW PRICE
WHILE THE YARDAGE IN 10 COLORS LASTS
9.95 SQ. YD.

Lammerts Low Price Includes Thick, 32-Ounce Padding and Wall-to-Wall Installation

PUEBLO CARPETING is ALL-WOOL woven in a treebark texture that is an ideal choice for the active home. It is remarkably resistant to soil and wear . . . hides stains and shading like magic! The thick high and low pile is really luxurious under foot.

NOTE: PLEASE BRING ACCURATE ROOM MEASUREMENTS, it helps us to help you to quicker service!

SOLID TONE CARPETING IN BEIGE, GREY, GREEN AND NUTRIA!

TWEED-TONE MIXTURES IN GOLD, GREEN AND BROWN, BROWN AND BEIGE, TURQUOISE OR GREY!

Carpet Available in Rug Sizes
Just 7.95 sq. yd.

CARPETING AT ALL 3 LAMMERT STORES

LAMMERTS DOWNTOWN, 911 Washington • ST. LOUIS HILLS, Jamieson & Chippewa • CLAYTON, Maryland & Forsyth

Quintal Yields to Pound.

ST. JOHN'S, N.F., Nov. 7 (AP)—No more quintals for Newfoundland fishermen. They have voted to adopt the pound as the standard measure because it is the unit in general use in Canada. The historic quintal contains 112 pounds.

Give Mavrakos Candies ...They Say The Sweetest Things

BITTERSWEET CHOCOLATES

In this grand assortment you'll find chewy honey-nut nougats, fresh-cream caramels, cocoanut crescents, rich butter creams and many others—all proudly wearing a heavy coat of MAVRAKOS own dark chocolate.

Full pound, $1.49
2 pound box, $2.98

10 STORES IN ST. LOUIS
501 Olive
8th at Locust
11th at Locust
524 N. Grand
3131 S. Grand
4953 Delmar
4709 Delmar
7901 Forsyth
6213 Easton
10th at Washington

For Mail Orders, Address 4711 Delmar Blvd., St. Louis 8, Mo. Phone FOrest 1-7000

Mavrakos Candies

Downtown Store Hours 8 a. m. to 7 p. m. Other Store Hours 8 a. m. to 9 p. m.
In Jefferson City—Madison at High • In Columbia—1014 So. Broadway

Bond's

GET YOUR LIGHTWEIGHT ANTI-FREEZE HERE

many years' supply for only 10.95

Liveliest tweed in town—this fully lined wool jacket tames any temperature!

Busiest zip jacket this side of a blizzard—you'll keep it on the go constantly because it packs a world of comfort in surprisingly little weight. What's more, this full-bodied reprocessed wool is as handsome as it is hardy. See it in color-flurried brown, black or charcoal. Sizes 36 to 46.

DOWNTOWN—EIGHTH & WASHINGTON. OPEN MON. & THURS. EVES. TO 8:30 P.M.

CLAYTON—FORSYTH & MERAMEC. OPEN MON. & FRI. EVES. TO 9:30 P.M.

ALSO AT OUR ALTON, ILLINOIS, STORE

One Hour Free Parking at Time of Purchase S. E. Corner 8th and Delmar

U.S. PLEDGES ITS AID TO 7-NATION POLICE PATROL

Lodge Says Next Step Is to Get British, French, Israelis Out of Egypt.

By ALVIN H. GOLDSTEIN
A Staff Correspondent of the Post-Dispatch.

UNITED NATIONS, N.Y., Nov. 7—The United States today pledged its strong support to the seven-power resolution in the United Nations General Assembly establishing a U.N. command of troops to police the truce in the Middle East.

Ambassador Henry Cabot Lodge Jr. urged prompt adoption of the proposal by Argentina, Burma, Ceylon, Denmark, Ecuador, Ethiopia and Sweden. It indorsed the report of the nature and functions of the U.N. force submitted by Secretary General Dag Hammarskjold and the appointment of a seven-nation advisory commission to help organize it.

Lodge told the 76-nation world organization that by negotiating the cease-fire agreement reach by Egypt and its opponents, Israel, Britain and France, the U.N. had taken the first step toward establishing peace in the Middle East. Much remains to be done before the efforts were relaxed, he said.

Urges Removal of Troops.

"We have attained our first objective—the cease-fire," the United States spokesman said. "Our next step is to get the British, French and Israeli troops out of Egyptian territory. This is an urgent matter."

He reminded listeners the United States was ready and willing to supply airlifts, transport, shipping and supplies to the U.N. force.

"We must quickly determine the functions of the organization," Lodge continued. "We must not hesitate and must not falter. The United States will vote to approve the Secretary General's report and the seven-power resolution," he said, adding in conclusion that American "hearts go out" to the "sufferers from events in Egypt."

The resolution urges all U.N. members to give assistance necessary to the U.N. command, including passage to and from the area. It directs the chief of command, Maj. Gen. E. L. M. Burns, to proceed with full organization of the force with "balanced composition."

Egypt Demands Troops Go.

Before the resolution was formally introduced by Karl I. Eskelund, of Denmark, the Egyptian spokesman complained bitterly that British-French and Israeli soldiers were still occupying Egyptian territory. He said it was urgent and imperative to remove them. He asserted Israel had declared it had no intention of giving up the Sinai peninsula.

The Egyptian delegate, Omar Loutfi, declared "nothing can be done" until all foreign forces are withdrawn from his country. The Egyptian people would continue to defend themselves, he said, because they were fighting the cause against aggression of all freedom loving countries. He said his Government relied on the U.N. for help.

Loutfi also angrily condemned the declaration by Britain and France that British-French technicians were essential to removing obstacles blocking the Suez Canal so that the important waterway could be reopened. He rejected the proposition, adding, "They must quit Egypt at once and unconditionally."

Denmark for Quick Action.

Eskelund said Denmark wanted a unanimous vote on the resolution in "the briefest possible time. Speechmaking is of "little avail," he added, "it is time for action as a great deal remains to be done, and done immediately." Attainment of the cease-fire by the U.N. was not an occasion for joy but for "sober satisfaction," he said.

"It is hard not to rejoice that we may have been saved from catastrophe by action of the United Nations," Lester B. Pearson of Canada said. "If we can act on our conclusions we may be able to find a way whereby we will never approach so near to disaster. We must move on to an honest and just political settlement.

"The task remains incomplete. The fighting has ended and we must press on to eliminate the reasons for conflict which led to its beginning."

Others Express Approval.

Among about 25 speakers in the morning session of the special assembly the majority expressed approval of the seven-power document. Dissenting opinions were heard chiefly from spokesmen for members of the 19-member Asia-African bloc.

That group has presented a resolution of its own also affirming the decision of the assembly to set up the U.N. "police force" to enforce the Middle East peace but including clauses demanding the evacua- Israeli troops from Egypt.

In an introductory report at the outset of the meeting, the Secretary General reported that Gen. Bruns was "proceeding forthwith" to Cairo with the consent of the Egyptian government to make "first contacts" in connection with deployment of the U.N. force. Egypt also has agreed to admit 10 observers from Burns's staff, he said.

In order to push the U.N. police force plan through, the Assembly canceled an afternoon sessoion on the Hungarian situation and decided to continue on the Middle East problem.

Seeing Too Many Stars.

DAYTON, O. (UP)—Eugene Wooley, when he paid a parking fine, stapled his $3 check to the ticket with 94 staples, all in groups of three in the shape of stars. The court mailed it back to Wooley because: "If we left the check on the ticket the bank might not recognize it."

8 Weathervane Counties Right Again in Presidential Contest

Youngest Circuit Attorney at 27 Is 'Proud to Have Conducted 'Constructive Campaign Based on Facts.'

WASHINGTON, Nov. 7 (UP)—The eight weathervane counties were right again in the presidential election—as they have been in every presidential election since 1896.

The eight counties, scattered from New Hampshire to Oregon, rode the Eisenhower landslide in the same uncanny way they have been riding a presidential winner ever since William McKinley.

Here is how the eight voted yesterday according to nearly complete returns:

Coos county, N.H.—Eisenhower, 11,465; Stevenson, 5871.

Stratford county, N.H.—Eisenhower, 15,299; Stevenson, 9619.

Palo Alto county, Ia.—Eisenhower, 3128; Stevenson, 3073.

Jasper county, Ia.—Eisenhower, 8282; Stevenson, 6144.

Albany county, Wyo.—Eisenhower, 3852; Stevenson, 3043.

Laramie county, Wyo.—Eisenhower, 7975; Stevenson, 6830.

Vanderburg, Ind.—Eisenhower, 41,359; Stevenson, 38,844.

Crook county, Ore.—Eisenhower, 769; Stevenson, 651.

ESCAPE BY FOUR CONVICTS

BOSTON, Nov. 7 (UP)—Four long-term convicts escaped today by threatening to kill guards taking them to court from Walpole state prison.

The convicts forced the guards to drive them to a remote area, where they stole a car and fled. No one was hurt, though several shots were fired by police pursuers.

NEW HAMPSHIRE SWEEPS REPUBLICANS TO VICTORY

MANCHESTER, N. H., Nov. 7 (UP)—New Hampshire followed its first in the nation returns and gave President Eisenhower an overwhelming majority.

Other Republicans also were swept to victory in yesterday's balloting. Sen. Norris Cotton defeated Democrat Laurence M. Pickett. Gov. Lane Dwinell bested John Shaw. Rep. Perkins Bass won over George Brown, and Rep. Chester Merrow defeated Democrat James Sullivan.

Mr. Eisenhower's victory margin was virtually the same as in 1952.

GIVE YOUR CHILD . . . MUSIC!
PIANO

LUDWIG LESSON LOAN PLAN!

ONLY $3.50 PER WEEK

HERE'S WHAT YOU GET . . .
• New Spinet Piano Delivered to Your Home
• Weekly Private ½-Hour Lessons
• All Necessary Music Furnished

ALL FOR ONLY $3.50 PER WEEK
OFFER LIMITED—ACT NOW!

Ludwig Music House, 709 Pine, St. Louis 1, Mo.
I am interested in Ludwig's Lesson Loan Plan.
NAME
ADDRESS
CITY and STATE PH.

Ludwig Music House

Open Mon. and Thurs. Till 9 P.M.

709 Pine 6600 W. Florissant
3535 N. Grand 2232 Brentwood

Shop Thursday and Monday 9:30 a.m. to 8:30 p.m.
Other Days 9:30 a.m. to 5 p.m.

Plus 10% Federal Tax

Choose now . . . Charge . . . Budget . . . Will Call . . . or only 10% down . . . space the balance later.

especially priced!

dyed NORTHERN BACK Muskrat

$239

Only at Kessler's would you find such "furrier" coats at such large savings! Here is sumptuous appeal in every respect! In durable silken-light Northern Back Muskrat pelts of finest Kessler-furrier quality in handsome new styling . . . in flattering Forest, Pastel or Ebony Brown dyed shades! Don't miss this excitingly special value!

• full length
• 7/8 length
• strollers

Kessler furrier
furs exclusively
1010 Locust

ONLY MUNTZ OFFERS THIS "PACKAGE PLAN"

ONE LOW PRICE

$129.95

"PACKAGE PLAN" INCLUDES:

• Handsome 21" Muntz TV Table Model
• 1-Year Warranty on Picture Tube
• 1-Year Warranty on Parts
• Delivery
• Complete Installation
• Plus Federal Excise Tax

EASY BUDGET TERMS

Showrooms Open 'Til 10 P.M. Every Night Except Sunday

FREE PARKING

For FREE home demonstration . . . call
PR. 1-9900
Telephone Orders Accepted

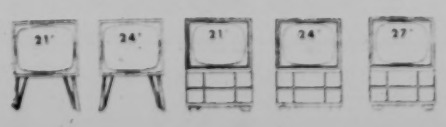

Muntz TV
Don Adams, Inc.
PR. 1-9900
2323 S. Kingshighway
1342 N. Kingshighway

ALL LEGISLATIVE INCUMBENTS WIN IN CITY, COUNTY

Pentland Beats Napier in Senate Contest — Hilsman, Kinney, Hogan Victors.

All of the incumbents seeking re-election to seats in the Missouri Senate and House from St. Louis and St. Louis county won in yesterday's election, the unofficial tabulation of votes showed.

Senator Robert Pentland (Dem.), seeking his third consecutive term in the First Senatorial District in the city, defeated former Senator Milton F. Napier by 1981 votes. This was the most spirited contest for a state Senate post in the city. The vote was: Pentland, 33,391; Napier, 31,410.

In the other Senate contests in the city, Senator William E. Hilsman (Dem.) defeated his opponent, Maurice J. Gordon, an attorney, by a vote of 28,973 to 17,876, in the Third District; in the Fifth District veteran Senator Michael Kinney (Dem.) easily defeated his opponent, Edward White, Negro editor of a weekly newspaper in Alton, by a vote of 23,867 to 6016, and in the Seventh District Senator Edward J. (Jellyroll) Hogan Jr. (Dem.) won over his opponent, Thomas P. Clarke, Negro lawyer, 29,183 to 11,558.

In the two state Senate contests in St. Louis county, the Republican incumbents both were re-elected.

Senator Hartwell G. Crain was returned to the Senate for a third consecutive term in the Thirteenth district. He received 44,381 votes to 41,226 for his opponent, Maurice Schechter, a lawyer.

In the Fifteenth district, Senator E. Gary Davidson was re-elected for a second term, defeating his opponent, Edward T. Wright, Brentwood police judge, by a vote of 34,705 to 33,870.

Apparent G.O.P. Gain.

On the basis of unofficial returns, the Republicans gained one seat in the Missouri House among members of the St. Louis delegation. This is in the third legislative district, where former Representative William Siefert, a painting contractor, defeated his Democratic opponent, James J. Fitzgibbon, a brewery worker, by a slim margin of 191 votes. Returns showed: Siefert, 12,332; Fitzgibbon, 12,141.

Later tabulation of the 5580 civilian and military ballots and the discovery of possible errors in tabulation when the official vote count is made might alter the apparent outcome of this contest. The incumbent Democratic representative in the district, John A. Sartorius, did not seek re-election.

Results in State Representative contests in other districts in the city follow:

First District—Harry C. Raffie (Dem.), incumbent, 10,036; Ralph A. Daggett (Rep.), 9096.

Second District — Paul M. Berra (Dem.), incumbeent, 14,830; Robert P. Dougherty (Rep.), 8104.

Fourth District—Frances M. O'Brien (Rep.), incumbent, 12,923; Henry E. Kemper (Dem.), 11,265.

Fifth District — Joseph W. Beckerle (Dem.), incumbent, 13,053; Erwin J. Roesel (Rep.), 10,850.

Sixth District — Daniel Curran (Dem.), incumbent, 11,301; Raleigh Robinson (Rep.), 7321.

Seventh District — Frank E. Kostron (Dem.), incumbent, 11,305; Anton H. Heberer (Rep.), 5293.

Eighth District — Joseph W. Martino (Dem.), incumbent, 10,777; Mrs. Virginia Crenshaw (Rep.), 4283.

Ninth District — Robert M. Uxa (Dem.), incumbent, 6758; George C. Evans Jr. (Rep.), 1878.

Tenth District—LeRoy Tyus (Dem.), incumbent, 9961; Josiah C. Thomas (Rep.), 2580.

Eleventh District—James P. Troupe Sr. (Dem.), incumbent, 9794; Elbert B. Moore (Rep.), 2175.

Twelfth District—Thomas A. Walsh (Dem.), incumbent, 10,779; Christ Hermann (Rep.), 3532.

Thirteenth District—John P. O'Reilly (Dem.), incumbent, 12,772; Miss Joyce I. Pucser (Rep.), 6142.

Fourteenth District—William A. Geary Jr. (Dem.), 14,471; Alfred J. Donovan (Rep.), 9458.

Fifteenth District—John Griffin (Dem.), incumbent, 10,838; Albert E. Keown (Rep.), 4462.

Sixteenth District—John M. Lavin (Dem.), incumbent, 12,090; Walter R. Jacobs (Rep.), 5070.

Seventeenth District — Henry Winfield Wheeler (Dem.), 12,033; Wilson Gray (Rep.), 4605.

Eighteenth District — Mrs. Evelyn G. Stone (Dem.), 8452; John S. Brown (Rep.), 5989.

G.O.P. Edge Continues.

In contests for the nine State Representative seats in St. Louis county, four Democrats and five Republicans were elected, leaving the balance of party strength in the delegation the same as at present.

In the First District, where the incumbent representative, William P. Donovan (Dem.), died last Saturday, Robert Young, won over his opponent, Lewis E. Buschard by a vote of 25,058 to 20,141. Young, Democratic committeeman of Airport township, was named by the Democratic Central Committee as successor nominee.

Results in other county representative races were:

Second District — Raymond B. Hopflinger (Dem.), incumbent, 19,213; James Quinn (Rep.), 9589.

Third District — Edward F. Ford (Dem.), incumbent, 14,640; Forrest Mittendorf (Rep.), 12,650.

Fourth District — Chaim H. Zimbalist (Dem.), incumbent, 17,081; Herbert Lasky (Rep.), 13,961.

Fifth District — A. Clifford Jones (Rep.), incumbent, 10,457; Mrs. Ella Chrismer (Dem.), 6773.

Sixth District — Arthur H. Hayes (Rep.), 7905; Melvin Heller (Dem.), 7283.

Seventh District—Robert W. Copeland (Rep.), incumbent, 22,698; Carl E. Tucker (Dem.), 19,612.

Eighth District — Milford T. English (Rep.), incumbent, 13,805; James F. Carland (Dem.), 6645.

Ninth District — Samuel B. Murphy (Rep.), incumbent, 14,858; Kenneth J. Downs (Dem.), 8522.

The Democrats apparently picked up at least one seat in the state Senate in the election. Before the voting, they controlled the upper house of the Legislature 19 to 15.

With returns in from 158 of the 182 pricincts inthe Seventeenth District in northwest Missouri, Senator Clayton W. Allen of Rock Port, Republican incumbent, was losing to Democrat William B. Waters of Liberty by more than 5000 votes.

Other outstate returns showed State Representative Kelsi Journey (Dem.), Clinton, leading Mrs. Allen Bowsher of Clinton, widow of a Senator who died last spring, by a vote of 22,224 to 21,013 with 155 of the 183 precincts in the Thirty-first District reported.

In Kansas City's Eleventh District, J. M. Brancato, Democrat, who upset Senator Frank J. Wilkinson in the August primary election, easily defeated his woman opponent, Leona H. Pouncey, 28,925 to 14,689.

Five Democrats were elected to the Senate without opposition. They are: George A. Spencer, Columbia, Nineteenth District; Omer H. Avery, Troy, Twenty-first District; John W. Noble, Kennett, Twenty-third District; J. F. Patterson, Caruthersville, Twenty-fifth District, and Albert M. Spradling, Cape Girardeau, Twenty-seventh District. All are incumbents, except Avery, who succeeds Senator Edward V. Long, Clarksville, the new Lieutenant Governor.

CARLOAD SIMMONS HIDE-A-BEDS & SLEEPERS 79.50 up
Choice of Colors and Styles
BEAUTY REST MATTRESSES
CORDES APPLIANCE & FURNITURE, Inc.
5253 Nat. Bridge EV. 3-1606
Open Mon., Thurs., Fri. 'til 9

FREE! PLASTIC BAGS WITH GARMENT DRY CLEANING
Call PL. 2-5500 for store near you
hampton CLEANERS LAUNDERERS

Drexel! FINE FURNITURE
• LARGE SELECTION
• BUDGET PRICED
HAMPTON HOUSE FURNISHER
4645 GRAVOIS • PL. 2-3166

2 CONVENIENT LOCATIONS
CLAYTON 7718 Forsyth PA. 1-8022
DOWNTOWN 209 N. 7th St. GA. 1-9924
Lauer-Enloe OPTOMETRISTS
Carl Lauer, O.D. Frank Zorat, O.D.
Edwin Lauer, O.D. Robert Main, O.D.
Paul Patterson, O.D. John Schmale, O.D.

ADVERTISEMENT
How To Hold DENTAL PLATES More Firmly in Place
Do your false teeth annoy and embarrass by slipping, dropping or wobbling when you eat, laugh or talk? Just sprinkle a little FASTEETH on your plates. This alkaline (non-acid) powder holds false teeth more firmly and more comfortable. No gummy, gooey taste or feeling. Checks "plate odor" (denture breath). Get FASTEETH today at any drug counter.

Stix, Baer & Fuller DOWNSTAIRS STORE

Last Day Tomorrow . . .
Miracle Sales

Mail and Phone Orders Filled. Write Lock Box 1002 or Phone CEntral 1-9440 or Toll-Free Enterprise 800.
Mail and phone orders filled

Thursday Store Hours 9:30 A.M. to 8:30 P.M.
The perfect top for your ensembles!
Mouton Processed Lamb Jackets
$39
Plus 10% Fed. Tax

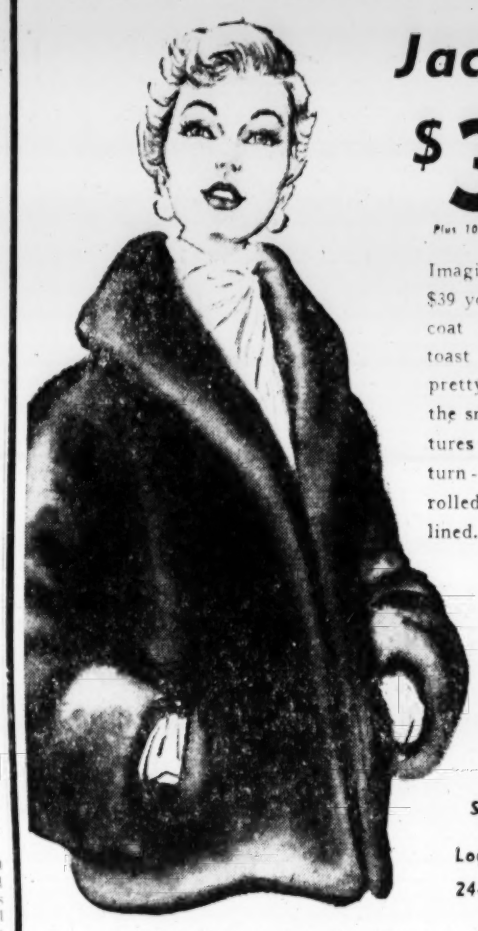

Imagine it, for just $39 you can own a fur coat that's warm as toast and twice as pretty to wear. Note the smart fashion features . . . the deep turn-back cuffs and rolled collar. Fully lined.
Sizes 8 to 16
Logwood Brown
24-26-in. Length
Use our Will Call or Regular Charge Account Plan.

Fashion's favorite for winter
Junior's Reed Slim Menswear Sheath
$5.88

Pencil slim sheath dress with the new bloused look in back. In crease resistant menswear that always looks neat and crisp. Styled with belt in back to add interest.
Black, Red, Blue
Sizes 7 to 15

New for Fall – Misses', Women's Turbo-Spun Orlon Sweaters
• Mock Full Fashioned, Shaped Shoulders
• Fluffier Orlon, Easy to Wash, Fast to Dry
• Mix or Match a Set
Short Sleeve Slipover
Misses' Sizes 34 to 40
Women's Sizes 42 to 46, $3.79
$2.79
Long Sleeve Cardigan
Misses' Sizes 34 to 40
Women's Sizes 42 to 46, $4.79
$3.79
Long Sleeve Mock Turtleneck Slipover
Sizes 34 to 40 Only
$3.79
Beautiful kitten-soft sweaters in luscious new Fall shades. You'll want several at this low price to complement your skirts.
Twelve Beautiful Colors
Champagne, Navy, Pink, White, Maize, Lilac, Sky Blue, Black, Cocoa, Chocolate, Coral, Mint
Sizes 42 to 46 in all colors except Lilac and Champagne

Special Purchase!
Misses' and Women's Broadcloth Pajamas
Reg. $2.99
$1.99

Pastel Print Jacket with Contrasting Solid Color Trousers
Sizes 32 to 40
The popular broadcloth pajamas with Peter Pan collar and puffed sleeves. Full cut trousers for sleeping comfort. Washable and colorfast.

An Outstanding Value
Misses' & Women's Push Up Sleeve Cotton Print Daytimer
Brown, Turquoise, Avocado Green Tie Print
$2.88
Pretty cotton percale daytimer in smart tie print. Styled with ¾ push-up sleeves and crisp white pique trim. Easy-into coat style. Self belt.
Sizes 12 to 20, 14½ to 24½

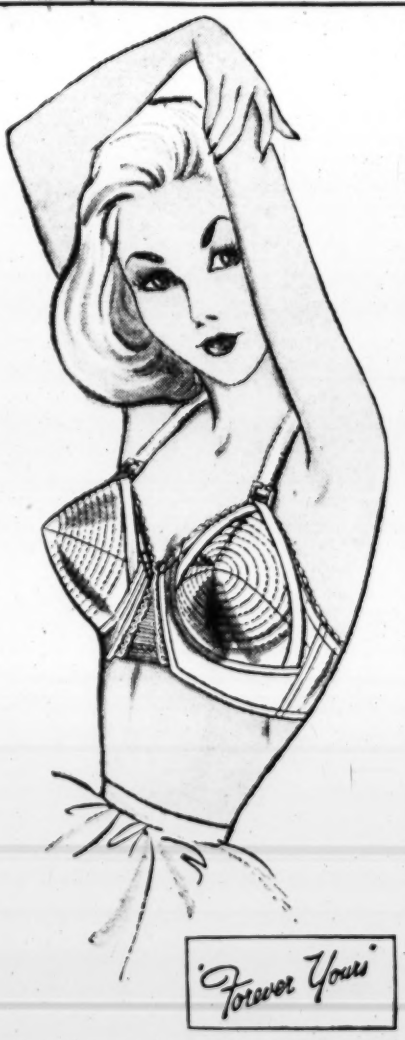

Exceptional Value!
Free Action Bras by "Forever Yours"
2 for $2.35
$1.19 Each
A wonderful bra at a tiny price. Has the fine styling and features usually found in more expensive bras. Stitched cups give excellent support aided by "action-strap" to relieve shoulder strain and pull. Center elastic makes it a joy to wear. The band at bottom is flannel lined for extra comfort. Buy several at this low, low price.
White Cotton
A Cup, 32 to 36
B Cup, 32 to 38
C Cup, 34 to 40

Indoor or Outdoor UL Approved 15-Lite Multiple
A terrific Pre-Christmas value!
15-Lite Multiple Indoor and Outdoor Tree Lite Sets
Indoor Sets $2.39 2 for $4.75
Outdoor Sets $3.69 2 for $7.35
• UL Approved Wiring
• All Bulbs Burn Independently
• Each Set Has Add-On Plug
• Each Bulb Equipped With Tree Clips
• Outdoor Set Is Weather-proofed
• Assorted Color Bulbs

Wonderful for Christmas gifts
Nylon Acetate Tricot Knit Petticoats
Irregs. $1.99
$1.29

Lovely nylon and acetate tricot petticoats with exquisite permanent pleated flounce. Needs no ironing.
White, Pink
Small, Medium, Large

Smart leather or suede
Penny Loafers
$3.44

The popular favorite . . . the Penny loafer. Comfortable long wearing leather or suede with kicker back and double stitched soles.
Brown Leather — Black, Grey Suede
Sizes AA, 6½-9, B, 4½-9
Wedge heel in Black Leather

Handsome matched pieces
Cari-lite Long Bound Luggage
15-18-21-Inch Overnight, or Mirrored Train Case
$6*

Sturdy long-bound luggage in two-tone effect. Choose from Grey with Navy or Tan with Ginger.
24-Inch Junior Pullman $8*
26-Inch Pullman Case $10*
29-Inch Jumbo Pullman $12*
Wardrobe Case $13*
* Plus 10% Federal Tax

Stix, Baer & Fuller
DOWNSTAIRS STORE

Thursday Store Hours 9:30 A.M. to 8:30 P.M., Thurs. Last Day

Miracle Sales

Mail and Phone Orders Filled. Write Lock Box 1002 or Phone CEntral 1-9440 or Toll-Free Enterprise 800.

Mail and phone orders filled

Men's Wear Specials

Men's Gabardine Sport Shirts
Irregs. of $3.99 — $2
Dacron-Rayon gabardine sport shirts with convertible collar and 2 sport pockets. Washable. Mint, blue, grey, tan, maroon, charcoal, turquoise. Small, medium, large.

Men's Sanforized Dress Shirts
Irregs. of $3.99 — $2
High count broadcloths or Oxford cloth dress shirts in assorted collar styles. White, colors. 14-17 neck, 32-35 sleeve.

Cranbrook Hemphill Argyle Hose
Irregs. of 79c — 2 for $1
Long wearing 2-ply cotton with nylon reinforced heel and toe. Navy, blue, brown, tan, grey. Sizes 10 to 13.

Cotton Flannel Sport Shirts
Irregs. of $2.99 — $2
Easy to launder. Sanforized cotton flannel sport shirts with convertible collar and 2 pockets. Plaids, checks in blue, maize, red, tan, green. Small, medium, large.

Men's Sturdy Tanker Jackets

$7.99

Smart looking tanker jackets in sturdy water repellent sateen twill. Has bi-swing back for comfortable wear.

- Water Repellent 9-Oz. Combed Sateen Twill
- Wind Proof Zipper Placket
- Knit Collar, Cuffs, and Waistband
- 16-Oz. Wool Quilted Lining
- Bi-Swing Back for Easy Movement

Navy, Olive Drab
Sizes 36 to 46
Sizes 48-52, $8.99

Men's Sanforized Cotton Flannel Shirts
Reg. $2.49 — 2 for $3.50 — $1.79 Ea.
Sanforized cotton flannel shirts with lined convertible collar and double yoke. In checks, plaids and novelties.
Maroon, Charcoal, Blue Green, Maize
Sizes 14½ to 17

We Close Our Miracle Sale With A Gigantic Warehouse Clearance, Mattresses, Box Spring

3 Price Groups

$29.99 good quality innerspring mattresses or box springs in assorted tickings. Heavy sisal insulation. Streamlined borders. Full or twin sizes. — $21 ea.

$39.99 better quality innerspring mattresses or box springs with pre-built borders, quilted sisal insulation. Reinforced corners. Heavy quality ticking. Full or twin sizes. — $25 ea.

$49.99 fine quality innerspring mattresses or box springs, some extra firms included in the group. Cotton and nylon tickings. Many one-of-a-kind de luxe mattresses included. Full or twin sizes. — $29 ea.

All are reduced from our regular stock. Tremendous savings.
All are nationally known manufacturers' brands.

Reg. $8.95 Sturdy Heavy Plastic Folding Doors
Fits any opening up to 32 inches wide, 80 inches long. — $5.99 each
Space-saving folding doors in long-wearing heavy plastic. Easy to install. Choose from 2 popular colors: cloud white or light oak.
For Extra Large Openings, 40 inches wide, 80 inches long — $7.99

Irregs. of 69c
Fieldcrest Turkish Bath Towels
20x40" Size — 45c ea. 6 for $2.65
Thick, thirsty Turkish bath towels in solid color pastels with matching borders.
Irregs. 45c Hand Towels, 27c ea. 6 for $1.50
Irregs. 25c Wash Cloths, 15c ea. 8 for $1
White Pink Yellow Green Blue Red Peach Lilac

$4.99 Chenille Coverlet or Dust Ruffle
Full or Twin Size — $3.99 ea. — 2 for $7.77
Smart no-iron chenille coverlets and crisp permapleat dust ruffles make this an attractive combination. Permapleat cafe curtains and valances add the finishing touch. Washable . . . needs little ironing.
Reg. $3.99 Matching Cafe Curtains — $2.99 Pair
Reg. $1.99 Matching Valance — $1.59
White, Pink, Turquoise, Yellow, Brown, Blue

Irregs. of $3.99 Fieldcrest Cotton Sheet Blankets
Soft and fluffy sheet blankets at a saving.
72x95" Size, $2.59 ea. — 2 for $5
80x95" Size, $2.79 ea. — 2 for $5.50
Lilac Blue Green Yellow Pink White

Save 42%! Reg. $4.99 Extra Heavy Gauge Modern Wrought Iron Utility Pieces

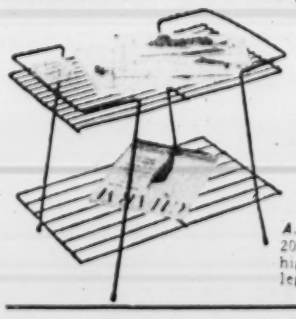

A. Coffee Serving Table 20" long, 12" wide, 16" high. Rubber - tipped legs. 2 shelves.

2 for $5.70
$2.99 Ea.

These heavy-gauge wrought iron utility pieces are as smart looking as they are versatile, and serve many uses in your home. Buy several of them now at this wonderful saving.

B. Utility Room Divider with 3 long shelves. Stands 28 inches high, 22 inches wide.

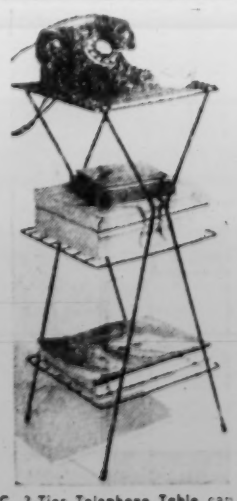

C. 3-Tier Telephone Table can also be used as a bedside table. 27x12x12-inch size.

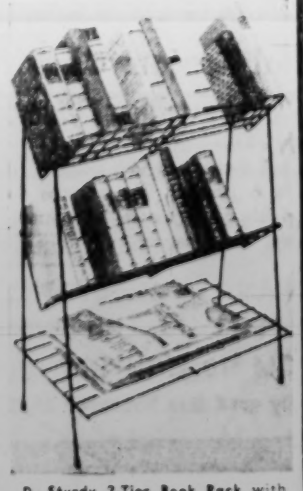

D. Sturdy 2-Tier Book Rack with 3 convenient shelves. 28 inches high, 22 inches wide.

Pre-Teen
Sweaters and Skirts

A. Wool Skirts — $3.77
B. Orlon Cardigan — $3.77
C. Matching Orlon Slipons — $2.77

A. Smartly tailored tweeds and flannel skirts in novelty straight line styles. In dark tones and high shades. Sizes 10-14.
B. Soft, fluffy, 100% hi-bulk orlon Cardigan with mock fashioned sleeves. Sizes 10-16.
C. Mix or match colored slipon with short sleeve, crew neck. Sizes 10-16.
Both styles in red, maize, amber glow, white, pink, blue. Cardigan also in navy.

Savings in boys' and girls' wear
Boys' & Girls' Pajamas

Cotton Flanneletie
3 for $5
$1.69 each
First quality cozy warm pajamas in washable cotton flannelette. Two-piece styles. Girls' in pastel shades and Little Man prints for boys.

Reg. & Irregs. 39c-49c Brand Name Socks — 4 for $1
Cotton, nylon reinforced heel and toe. White, pastels, darks. Sizes 6 to 11.

79c Mid-Thigh Knit Briefs — 2 for $1
White cotton knit briefs with fly front opening. Nylon reinforced. 2, 4, 6, 8.

Outstanding values!
Little Girls' Corduroy Fancy Pants and Polo Shirts

A. Fancy Pants — $1.59 — 2 for $3
Washable corduroy fancy pants with band front and elastic back. Novelty trims. Black, red, turquoise. Sizes 1 to 3, 3 to 6X.

B. Polo Shirts — 88c
Long sleeve cotton knit polo shirts in a variety of cute styles. Toddlers in solid color pastels, sizes 1 to 4. Sizes 3-8 in novelty stripes with boat neck.

Boys' wear specials!
Pea Coats and Corduroy Slacks

A. Pea Coat — $7.88
Warm wool pea coats with red flannel lining and Navy insignia buttons. Navy. Sizes 10-18.

B. Corduroy Slacks — $2.88 — 2 for $5.75
Thickset corduroy slacks. Solid color with double knee, fancies with single knee. Zipper fly. Cuffed. Sizes 6 to 12.

CALIFORNIA G.O.P. RETURNS KUCHEL TO U.S. SENATE

Nixon Successor Wins Rival's Home Area—Democrats Gain in Congress Races.

SAN FRANCISCO, Nov. 7 (UP)—California voters placed their state squarely behind the Republican party today, handing 32 electoral votes to President Eisenhower and returning Thomas H. Kuchel to the United States Senate.

In an unexpectedly easy election for the G.O.P., the Republicans also kept a majority in California's 30-man delegation to the House of Representatives and kept their party in power in both houses of the state legislature.

The victory was noteworthy in that the Democrats hold a three to two edge in voter registration in the Golden State.

However, the Democrats made a better showing in the presidential race this year than in 1952. Four years ago, Mr. Eisenhower defeated Adlai Stevenson by 700,000 votes and captured 50 of the state's 58 counties.

This year, on the basis of returns from three fourths of the precincts, Stevenson led in 15 counties and trailed Mr. Eisenhower by 250,000 votes.

Returns from 18,685 of the state's 25,049 precincts gave Eisenhower 1,678,959 votes to 1,402,429 for Stevenson. In the senatorial race [illegible] incumbent, had 1,528,583 votes to 1,325,547 for his opponent, Democrat Richard Richards.

Kuchel owed his victory over Richards to the fact that he beat his Democratic foe in Richards's own backyard—Los Angeles county.

There were 27 spots on the state's 30-seat House delegation open to contest yesterday. 12 Democrats and eight Republican incumbents had been elected this morning.

The pre-election balance in the House delegation was 19-11 in favor of the Republicans.

Jacqueline Cochran Odlum Loses to India-born Judge.

RIVERSIDE, Calif., Nov. 7 (AP)—Dalip Singh Saund, India-born farmer, judge and mathematician, scored an upset today over millionaire aviatrix Jacqueline Cochran Odlum for California's Twenty-ninth Congressional district seat.

With only 19 precincts uncounted, Democrat Saund had a 3500-vote lead over his Republican opponent. Of the desert district's 436 precincts, 417 gave Saund 49,592, Mrs. Odlum 46,406.

The Riverside Press-Enterprise, which had backed Mrs. Odlum, called Saund the winner.

The 57-year-old judge from Westmoreland thus becomes the first Democrat to win election for eith a national or state office from this district. And he also is the first native of India voted into Congress or into any public office in this country.

Kaite Camera
Low Camera DISCOUNT PRICES CAMERAS - FILM AND FLASHBULBS
● 7th & Locust ● 8th & Washington ● Hodiamont & Easton ● Sutton & Manchester ● [illegible] Natural Bridge Rd. ● 441 No. Kirkwood Rd.

$62.00 List Price
Brownie 8-MM Movie Projector
$47.95

$39.95 List Price
Bell & Howell Wilshire Movie Camera
$34.95

$33.75 List Price
Pony 135 Camera
$27.69

$22.50 List Price
Kodak Duaflex IV Camera Outfit
$18.28

$9.95 BROWNIE
Holiday Flash Camera Outfit
$7.79

$1.29 Value
Gadget Bag
Zipper closing.
99c

$9.95 BOWER MINIREX PHOTO-ELECTRIC EXPOSURE METER
$8.88

$1.56 Sylvania Press 25
FLASHBULBS
12 For $1.00
Limit 12—With This Coupon

REGULAR 90c
EASTMAN FILM
2 Roll Pak 67c
Limit 1 Pak

Simply add required liquor to Holland House Manhattan Mix and—time after time—you'll taste the mellow smoothness of a balanced drink! *Other* Holland House Mixes: Dry Martini, Tom Collins, Daiquiri, Old Fashioned, Whiskey Sour, Side Car, Bronx, Quinine Tonic.

HOLLAND HOUSE
MANHATTAN MIX
Full pint—enough for 32 cocktails.
85c
AT FOOD, DRUG, DEPT. & LIQUOR STORES

Write for free cocktail and canape recipes!
Holland House Sales Co., Woodside 77, N. Y.

Democratic Candidates Sweep Missouri Races

Continued From Page One.

majorities in St. Louis and Kansas City. He carried St. Louis county by 34,689, the largest majority of any Democratic candidate in this one-time G.O.P. stronghold.

In conceding defeat, Douglas said the results showed that "the farmer cast a protest vote against Republicans." The Neosho lawyer also said they showed "the weakness" of the Republican state organization. He did not amplify that statement.

In a statement today, Senator Hennings expressed appreciation for the "vote of confidence" given to him yesterday. He said he wanted to "assure all people of Missouri, both those who voted for me and those who did not, that I will do my utmost to represent all the people of Missouri to the best of my ability."

He and Mrs. Hennings left St. Louis today for Bangkok, Thailand, where he will attend a meeting of the Interparliamentary Union as a delegate from the United States Congress.

Edge for Hocker.

Blair's election as Missouri's next Governor was expected, although his margin was not as great as his backers had hoped for. Returns from 4404 precincts gave Blair 872,901 and Hocker 799,113.

Hocker, St. Louis lawyer and insurance executive, conducted a vigorous campaign. He made the gubernatorial contest closer than expected by running ahead of his ticket in St. Louis and in St. Louis county, where he piled up a 33,841-vote edge.

Gov.-elect Blair, who is completing his eighth year as Lieutenant Governor, will take office in January for a four-year term, fulfilling a long-standing ambition to serve as the state's chief executive.

In a victory statement, he thanked Missourians for their support and pledged an administration guided by the welfare of all the people. "As your Governor," he said, "every effort of ours will be turned toward a better Missouri."

Hocker sent Blair a message of congratulations early today, declaring: "You can be the best Governor Missouri ever had. You are both able and experienced, and your campaign was clean and well fought. If I can help you to build a greater Missouri, please feel free to call upon me."

Close Congressional Races.

Several close races developed in the contests for Missouri's 11 seats in the national House of Representatives. Democrats apparently have retained nine seats and possibly picked up one additional.

Veteran Republican Congressman Dewey Short of Galena was apparently defeated by his Democratic opponent, Charles H. Brown of Springfield. Congressman Thomas B. Curtis of Webster Groves, the other G.O.P. incumbent, was re-elected in the St. Louis-St. Louis county Second Congressional District.

Four years ago, when President Eisenhower carried the state, the Republicans elected four Congressmen in Missouri.

The other races for state offices were won easily by Democrats. Attorney General John M. Dalton of Kennett was re-elected for a second term, defeating State Senator Vincent E. Baker of Kansas City, the Republican candidate. The vote in 4010 of the state's 4560 precincts was Dalton 836,385 and Baker 662,890, a lead of 173,495 for the Democratic incumbent.

Long Beats Webster.

In the race for Lieutenant Governor, State Senator Edward V. Long of Clarksville, Democrat, held lead of 118,431 votes over his Republican opponent, Richard M. Webster of Carthage. Returns from 4010 precincts gave Long 808,440 and Webster 690,009.

Democratic Secretary of State Walter H. Toberman of St. Louis also was re-elected. Returns from 4022 precincts gave Toberman a lead of 148,329 votes over Jesse E. Smith of Springfield, the G.O.P. candidate.

In the race for state treasurer, M. E. Morris of Jefferson City, Democrat, defeated the Republican nominee, F. P. Graves of Farmington. Morris led by 148,000 votes in returns from 4022 precincts.

Morris, who is now State Director of Revenue, served a previous four-year term as State Treasurer. Under the Missouri Constitution, the State Treasurer and the Governor cannot serve consecutive terms.

EISENHOWER, G.O.P. HOUSE MEMBERS WIN IN WYOMING

CHEYENNE, Wyo., Nov. 7 (UP) — President Eisenhower won Wyoming's three electoral votes Tuesday and Republican incumbent Keith Thomson was re-elected to the United States House of Representatives with a strong vote.

With 620 of the state's 680 precincts counted, Mr. Eisenhower had 68,189 votes to 44,690 for Adlai Stevenson and Thomson had 62,943 to 44,198 for Democrat Jerry A. O'Callaghan.

CASE WINS IN CLOSE SOUTH DAKOTA RACE

Democrats Elect Their First Congressman in State in 18 Years.

SIOUX FALLS, S.D., Nov. 7 (AP) — Senator Francis Case (Rep.), South Dakota, defeated Democrat Ken Holum today in a tense South Dakota election that saw Democrats elect their first Congressman in 18 years.

With 1815 of 1969 precincts reporting Case moved to a 6000-vote advantage.

Holum had been ahead almost since the tabulating started, but his lead gradually dwindled this morning.

A former political science professor, Democrat George McGovern, unseated four-term Republican Representative Harold Lovre in the First district.

But Republicans returned Representative E. Y. Berry in the Second district and also re-elected Gov. Joe Foss. Berry deefated Tom Eastman Jr. and Foss turned back Ralph Herseth.

President Eisenhower carried the state with relative ease. His victory, however, took a back seat to the tremendous upsurge of Democratic strength on the state level.

Case's announcement that he had been offered a campaign contribution by oilmen interested in the natural gas bill did not figure greatly in the campaign. Besides the farm issue, Democrats had hit hard at a new law under which assessments were raised in many counties.

The early returns were largely from rural precincts, and favored the Democrats right down the line. Not until the city vote started to come in did Foss pick up strength and push ahead of Herseth. Herseth finally conceded at 6 a.m.

Ready to Vote, Falls Dead.

HARTFORD CITY, Ind., Nov. 7 (UP)—John Curtis List, 83 years old, a deaf mute, signed the poll book and prepared to vote yesterday just before he fell dead of a heart attack.

DON'T TRY THIS ON YOURS

McALESTER, Okla. (AP)—Dr. O. W. Rice's two-year-old watch stopped running and a jeweler told him it would cost about as much to repair it as to buy a new one.

Dr. Rice decided against the operation but several days later he accidentally dropped the watch on the concrete pavement. When he picked it up, it was running and has been keeping good time ever since.

They'll Play by the Hour! with this
FOLDING TABLE AND CHAIR SET
for Juniors
by Welsh
Deluxe Model

The clever design of ABCs, animals and numbers is silk screened on the 24"x24" removable masonite table top. The metal frame, white baked enamel has a concealed leg lock mechanism so that little fingers can't get pinched! The white folding chairs have padded seats covered with plastic fabric. Easily cleaned.

$7.77

Reg. $12.98 Value, Complete

W. T. GRANT CO.

5977 Easton Ave. (Wellston)
9957 Manchester Rd. (Warson Shopping Center)

Swopes

It pampers your foot!
Deftly Handsewn
in imported
English Calfskin

In St. Louis . . .
only at Swopes . . .
These wonderful travelers:
wonderful walkers!

Their beautiful simplicity makes their fashion timeless. Their soft, imported English calfskin—needing not one whit of lining—makes them soft as a caress. And cushion insole, too. Have the pump in tan, red, or black; the tie in tan or black; all deftly hand detailed. Sizes to 10, AAAA to B; all 19.95

Arnold Authentics

SWOPES Downtown, 905 Locust — Mail Your Order or Phone MA. 1-2800 — CLAYTON, 9 N. BRENTWOOD (Open Friday Night)

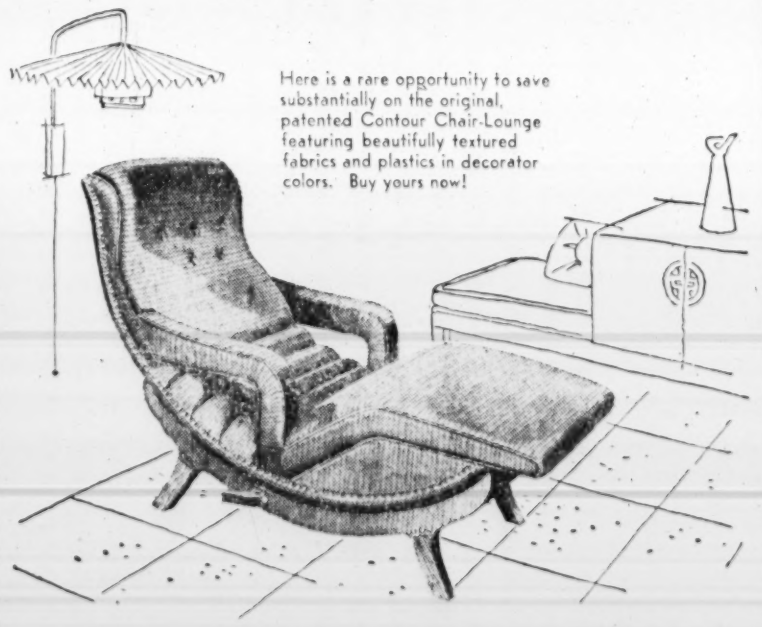

Here is a rare opportunity to save substantially on the original, patented Contour Chair-Lounge featuring beautifully textured fabrics and plastics in decorator colors. Buy yours now!

SAVE UP TO $110 FOR XMAS
on the original Contour Chair-Lounge
with Viveration . . . chairs without Viveration available

Decorate with fine furniture but discriminate with Contour. The original Contour Chair-Lounge is adjustable to 6 positions, fits everyone up to 6'6" and the VIVERATOR is ready to move into gentle head-to-toe massage at any time. Here is a truly revolutionary relaxation! Call today for a HOME APPOINTMENT

MANY CHAIRS TO CHOOSE FROM
ALL SALES FINAL • NO RETURNS!
FROM $10 MONTHLY
this opportunity good thru November 24 ONLY!

Call GA. 1-6538 — CONTOUR CHAIR SHOP for Complete Information or Come in (508 N. 10th—Free Parking Services). Try One—You'll Be Glad You Did!

Better than a Sale!

You don't have to be well-heeled to be well dressed at Richman's — because Richman VALUES always save you many dollars. And at Richman's you get full selections of fresh, new, fashion-right styles, not the leftovers usually found in so-called "bargain sales". Yes, in every way — Richman values *are* better than a sale.

Richman 100th STORE CELEBRATION

SUITS: SUPERB FABRICS, FINELY TAILORED
You'll find the rich new lustrous look, handsomely styled in new trim line suits, in all-wool worsteds, barkweaves, rich wool 'n' silk fabrics, Dacron-wool flannels, cheviots, tweeds, twists, gabardines and many more! 39.95

TOPCOATS: THE SEASON'S SMARTEST
Richman's own famous, comfortable 'Full-back' raglan — America's finest, smartest coat — in tweeds and smooth all-wool gabardines, coverts, velours and other fine fabrics. 39.95
All wool zip-in liners just $5 more!

Special thru November 14 only
MEN'S NYLON TARTAN JACKETS
with Nylon fleece lining, regularly 12.95
Warm. Lightweight. Full zipper front. Red, black-and-white, brown tartans. Small, medium, large, extra large. 9.88

Special thru November 14 only
MEN'S SPORT AND DRESS SLACKS
regularly 14.95, 12.95, 10.95
Richman's own finely tailored slacks in choice flannels, gabardines and other fine fabrics — tailored in the new slim, trim, natural look. In full range of all sizes. 9.88

Special thru November 14 only
BOYS' ALL WOOL SURCOATS
regularly 12.95
The ultimate in warmth! Wool-filled quilt-lining; knit collar and cuffs for protection; warm slash pockets. Sizes 6 to 20. 10.88

CHARGE IT NOW—PAY IN JANUARY

Richman BROTHERS
Since 1879

NORTHLAND
72 NORTHLAND SHOPPING CENTER—LOWER LEVEL
Open Monday, Thursday, Friday Until 9:30 P.M.

DOWNTOWN
674 WASHINGTON AVE. CORNER OF SEVENTH ST.
Open Monday and Thursday Until 8:30 P.M.

CLAYTON
7430 FORSYTH BLVD. OPPOSITE FAMOUS-BARR
Open Monday, Thursday and Friday Until 9:30 P.M.

SEARS
ROEBUCK AND CO.

COMPARISON PROVES . . . YOUR BEST SHIRT BUY!

VALUE DEMONSTRATION

Sale!

Compare Elsewhere at $5.95

"Pima" Cotton Broadcloth

SAVE $3.07

- Choose from regular fused or popular spread collars with stays; both styles have popular button cuffs
- Fine long staple pima cotton broadcloth white dress shirts are mercerized for better looks and longer wear
- Pilgrim formease proportioned fit shirts are tailored to fit you comfortably
- Washes like a handkerchief; sanforized for maximum shrinkage of 1%
- Lustrous ocean pearl buttons; sizes 14½ to 17, sleeve lengths 32 to 35

2.88 FOR LIMITED TIME!

Men's Furnishings Department

"Charge It"

No money down . . . up to 6 months to pay.

The easy way to credit shop . . . inquire!

YOUR BEST VALUE BY FAR . . . FASHION TAILORED COATS

Regular $47.95! Save $9.07!

2-in-1 Zip Lined Wool Topcoat

- A topcoat styled with all the ease and elegance of other coats costing considerably more.
- The handsome topcoat with a zip-in or zip-out liner leads a double life as the weather demands.
- Choose from fine quality solid and fancy patterns in the season's latest colors.
- In men's sizes 36 to 46; buy one of these practical, handsome topcoats now and save.

38.88 Buy on Sears Easy Terms

Practical Full Zip Lining

Full zipper liner for inner luxury of warm wool fabrics. A wonderful coat for traveling because one coat does the work of two!

Regular $39.95 Smartly Styled Wool Topcoats

- Expertly tailored with the look of luxury you want
- The quality is way ahead of the price
- A handsome group of fancy patterns in the latest shades
- You'll want to see these coats for yourself

32.88 Buy on Easy Terms

Men's Dress Clothing Department

TAILORED-TO-MEASURE SUITS

Individually tailored for you! Choose from worsteds in the latest plaids, stripes and patterns, flannels and gabardines. For example, buy a $65.00 worsted suit for only $58.50. Other suits normally priced from $39.75 to $87.50.

10% off

Shop Thursday and Friday Nights at Sears North and South Stores

"Satisfaction guaranteed or your money back"

SEARS

★ NORTH: Kingshighway at Easton
★ SOUTH: Grand near Gravois
★ E. ST. LOUIS: 10th at State

PICK UP fish STICKS

today... buy Booth

YOU'LL LOVE THEIR

"fresh-Catch" flavor

Know how good... how really good a Fish Stick can be: So crisp... so golden brown... so tender. They're sea-fresh, ocean-fish-fillets, covered with egg batter and frozen the day they're caught. Just heat and eat. There's delicacy and goodness in every morsel.

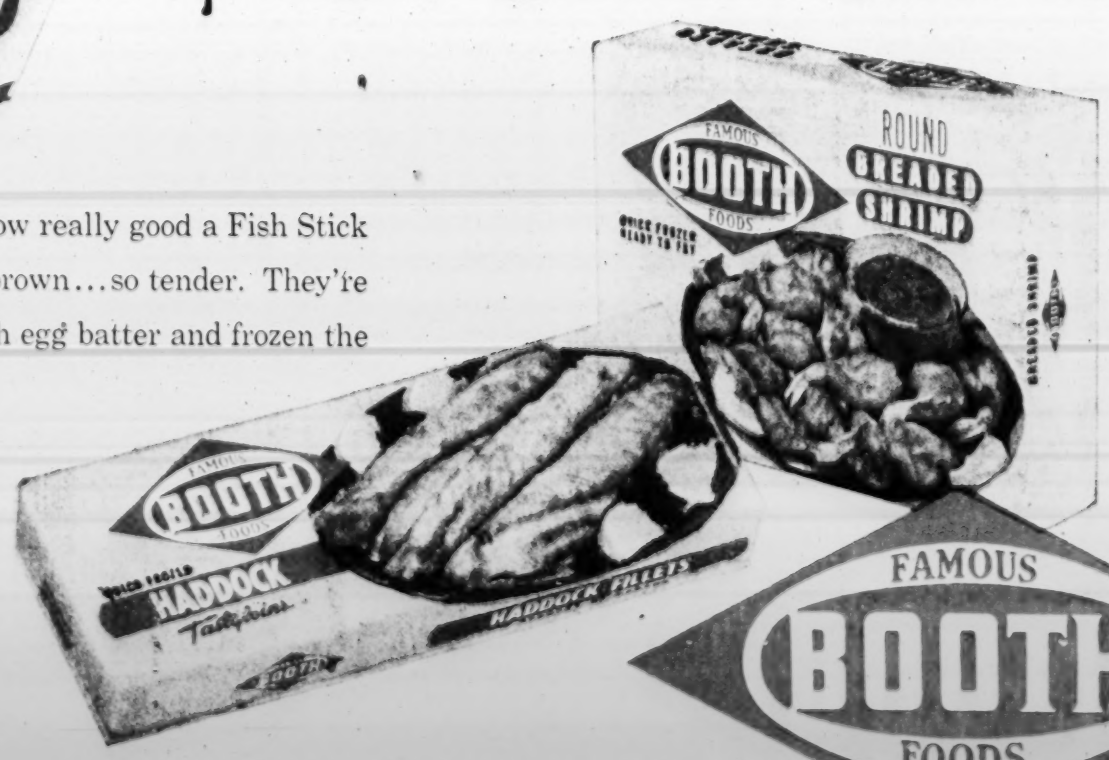

Look for the Booth RED DIAMOND when you buy Fish Sticks, Shrimp, Haddock, and all your Favorite Sea Foods...

FAMOUS BOOTH FOODS ®

the most Respected Name in Sea-food...

Editorial Page Daily Cartoon

EDITORIAL SECTION

ST. LOUIS POST-DISPATCH

SPORTS Pages 4, 5, 6, 7, 8

PART TWO — ST. LOUIS, WEDNESDAY, NOVEMBER 7, 1956 — PAGES 1—8B

Eisenhower's Campaign Planned As Carefully as Major Military Operation, Daring Gamble Made

Political Strategists Decided Last March on Short Campaign to Avoid Apathy and to Give Opponent Chance to Talk Self Into Trap.

By CHARLES B. CLEVELAND

The Chicago Daily News-Post-Dispatch Special Dispatch. Copyright, 1956.

CHICAGO, Nov. 7.

PRESIDENT EISENHOWER'S victory at the polls didn't just happen.

Eight months ago—on Sunday, March 4—six men gathered in Room 800 of the Sheraton Park Hotel in Washington. For hours they talked, argued and planned.

When the secret conference broke up, the year's most important—and daring—political decisions had been made.

From then until early today when Adlai E. Stevenson conceded the election, the Eisenhower victory was plotted step by step.

Room 800 of the Sheraton Park was the suite of Leonard W. Hall, Republican national chairman.

Gathered there on that Sunday afternoon were James T. Hagerty, Richard Guylay, Sherman Adams, Herbert Brownell and Thomas Stevens.

'Chairman' of Meeting.

Adams was "chairman" of the meeting. Often dubbed the "assistant president" in the Eisenhower Administration, he is a natural leader.

Stevens, then Mr. Eisenhower's appointment secretary, is a favorite of the President. He knows the President's thinking intimately and Mr. Eisenhower respects Stevens's judgment.

Brownell, the Attorney General, is a political strategist. He was the "brains" behind Mr. Eisenhower's 1952 convention victory over the late Senator Taft.

Hagerty is the President's press aid. He, too, is a shrewd political strategist. He had helped plot the 1952 victory and had coined the phrase "fair play," the winning slogan against Taft.

Hall is the voice of the political organization. His job was to co-ordinate the President's campaign with that of the Senate, House and local candidates.

Guylay is the "Madison ave. guy"—the man who translates campaigns into slogans, television shows and publicity.

Four days before this conference in Hall's suite the President had announced that he would run for re-election. The conference was to decide how to win.

Past Campaigns Studied.

Previous campaigns were rehashed. Hall had been in on the 1940 Willkie campaign, the Dewey races of 1944 and 1948 and the 1952 victory.

"We've always started too early," Hall declared. "We reach our peak too soon and by election day we're going downhill."

He pointed out that even in 1952 there were complaints that the Eisenhower campaign was "running like a dry creek" until the President's dramatic "I will go to Korea" statement.

Then he outlined his plan:

—The campaign would not start until Sept. 19.

—It would be geared to television, starting with a single weekly show, and wind up with an hour-long, three-network tieup on election eve.

This meant only a seven-week campaign, the shortest in modern political history. It was a gamble. It gave the Democrats a head start and a clear field for more than three weeks. In boxing that's equivalent to giving your opponent a clear shot at your jaw for the first two rounds.

Gamble Pays Off.

But it paid off.

Just as the strategists figured, the campaign did hit its peak on schedule. Their biggest danger—apathy—was avoided.

They also guessed right on this gamble:

By giving the Democrats a head start, they deliberately set up a political "mousetrap" play. Just as in football, the play works by letting an enthusiastic lineman rush in, then knocking him down.

"We figured Adlai would 'talk himself out' and that he'd make mistakes," one strategist said. "That's what happened."

It was during that month that Stevenson talked about ending the draft, later proposed ending H-bomb tests.

"That was stupid," one G.O.P. leader said. "That's one field in which Ike is the authority. It played right into our hands."

Republicans regard the H-bomb speech by Stevenson as his one big gamble to win the election. When it failed, in their opinion, he was dead.

"He had talked himself out of issues, just as we thought he would," one said. "In the final weeks he was just repeating himself—he had run out of gas."

Early Worries.

During early September, Republican leaders were worried. State chairmen were constantly phoning Hall's office demanding to know when the Republicans were going to start campaigning, but the strategists stuck to their guns.

Meanwhile, they were spelling out the details of each of their television appearances.

In July, they sat down in the White House with President Eisenhower to work them out. They brought along an advertising man's gimmick—a flip card exhibit.

On the cards was a map of the United States with key areas circled in red, critical Senate races, Congress battles, other election data.

Originally the presentation ran 26 minutes. Hall ordered it cut to 16. "The President likes things short and to the point," one explained. "Once he complained that a staff member had given him a plan longer than the one he'd been given for the invasion of Normandy. From then on we learned to keep them short."

President Adds Trip.

The television schedule was spelled out. So were proposed campaign trips. The President himself added one stop to the itinerary, Minneapolis. In 1952 he'd received a tremendous reception in Minneapolis-St. Paul. It wasn't on this year's itinerary. He insisted on including it.

The idea of having Mrs. Eisenhower accompany the President was her own. It enabled the G.O.P. strategists to add a new gimmick. Each time Mr. Eisenhower made a speech, the toastmaster said, "the President of the United States—and Mrs. Eisenhower."

Without leaving the "high level" of campaigning, this was a subtle reminder that the President was married, Stevenson divorced.

Telecasts Varied.

To keep up interest, each telecast was varied. The opening speech on Sept. 19 was in a TV studio. This was deliberate because it was a sober speech on the state of the President's health, the nation and the world.

Where the President had large enthusiastic crowds—Peoria, Madison Square Garden—it was televised.

There were new ideas—the birthday party celebration, a question and answer session, even an unprecedented mid-afternoon appearance aimed at the housewife vote.

The Republicans even held back on TV for "good will." In his Harrisburg (Pa.) speech Stevenson used all networks.

The G.O.P. strategists never booked more than one network until election eve. The reason: During the conventions listeners had grumbled that politics had forced cancellation of their favorite shows.

The Republicans avoided rousing antagonism by not "forcing" viewers to watch.

Careful Timing.

Timing of the TV shows was carefully worked out.

Back in June, 1955, Hall and Guylay had consulted the TV networks about time for the fall campaign. The early start saved them $500,000 by avoiding preempt charges made when politicians take over commercial time at the last minute.

Starting with Sept. 19 they had one half-hour show booked for the first two weeks, two a week for the next two, and then 15 a week (including five-minute spots) for the final drive in the last three weeks.

It helped create the impression of a snowballing election.

The Republicans also had another gimmick. The President's schedule was carefully timed so that he always arrived at a city at a time when there would automatically be crowds.

Usually he arrived at 5 p.m. when factories and businesses quit and crowds lined the streets. This helped create the "victory" atmosphere.

Itinerary Planned.

The President's itinerary was also carefully worked out. His first trip was to Newton, Ia., for the national plowing contest. This was to offset the farm "revolt."

Actually he didn't talk about the farm picture, however, until his next trip—to Peoria. Reason: the Iowa appearance was in the afternoon and out of doors and not suited to a TV show on a major issue.

The trip to the west coast was to offset reports of Democratic gains. The President's appearance in Pennsylvania was also dictated by reports that the Republicans were slipping there.

The campaign trips were also aimed at getting the President seen by voters in representative sections of the nation.

The early public opinion polls showed an abnormally high percentage of "undecided" voters. They were waiting to see the President's recovery. In each succeeding poll the "undecideds" dropped and Mr. Eisenhower's percentage went up—a clear sign that the health issue was settled.

Originally the President was scheduled to make only a few speeches and appearances, but that idea went out the window after he had made his first few appearances.

"He loves crowds," one in-

Continued on Page 8, Column 3.

Foreign Reporters Briefed on Election

By a Post-Dispatch Photographer.

Group of newspaper men from North Atlantic Treaty Organization countries being briefed by MICHAEL J. DOHERTY (right), chairman of Board of Election Commissioners, in tour of board's headquarters yesterday. Foreign reporters are in United States to study political scene.

Election Faster, Louder, Vaster Than in Britain, Visitor Notes

Complexity Heightened by Length of Ballot, Intensity of Campaign and Task of Compiling Results.

The writer is an English newspaper man visiting the United States for a first-hand look at the American scene and to study methods of American newspapers, including the Post-Dispatch. He observed voting procedures here yesterday with a group of visiting NATO journalists.

By DEREK JEWELL

THE BRISK SUNSHINE of St. Louis's election day would have warmed the hearts of campaign workers in Britain. For fine weather means a high poll—and every good party man across the Atlantic, be he Conservative, Labor or Liberal is optimistic enough to believe that if only the elements will encourage all of his supporters to bestir themselves to visit the polls, his favorites will romp to victory.

Fine weather seemed, too, to please all the partisans of St. Louis. From early morning, everyone I met, Republican or Democrat, was rubbing hands in glee. The sun, at least, was doing its best for Ike and for Adlai—although, as it turned out, it was Ike who had most cause to salute King Sol and a good poll on a national scale.

People on the highways of both city and county were soon telling me and the 18 NATO newsmen I accompanied that they thought early morning enthusiasm to vote was unusually high.

"I had to wait 45 minutes before I could even get at a voting machine," said one bouncy, hurrying business man, who plainly thought that, election or no election, his office could be making much better use of him. The early-morning, high-poll trend was maintained.

Differences Noted.

The bustle and business of voters streaming to the polling places to exercise the precious right of those who live in democracies was as impressive, as heartening, as it is in Britain. I had been here before, I thought. But the differences in method by which the whole, mammoth voting process was conducted were soon marked.

First, the sheer mechanics. In Britain the voters' task is simple by comparison. A general election there means that only members of Parliament are being chosen; local government elections are run quite separately. The British voter might well have boggled at the long list of issues that St. Louisans decided yesterday — officers for all levels of government, national and local, for the nonpartisan court plan and Amendments to the Missouri Constitution.

The increasing mechanization of American voting, with the use of machines in St. Louis county yesterday, follows naturally. In Britain the time-honored method of hand-marked ballot sheets prevails, and there is little need for mechanization when voters are mostly required to vote for only one candidate at any one election. And the British voter is never required to choose judges, surveyors, tax collectors and the like; these are all non-elective offices.

Intensity of Campaign.

The complexity of the election by comparison with Britain was matched by the greater pace and intensity of the whole operation.

The pace had been set for weeks before yesterday, a pace reflecting both the sheer size and the wealth of America by British standards. The intense, wearing traveling for thousands of miles which is the lot of aspirants to office local and national, the nonstop battering of public opinion which radio and television effects, the hundred and one advertising gimmicks of the parties—all those were representative of an operation on a scale far larger than in Britain.

The fact that in a British campaign election time on radio and TV amounts to little

Continued on Page 8, Column 3.

Russia's Note Caused Grave Concern in U.S.

Threat to Use Force Considered a Real One by Washington Officials.

By EDWIN L. DALE JR.

© New York Times News Service.

WASHINGTON, Nov. 7.

IT is hard to exaggerate the extreme tension which gripped the United States Government between about 6 p.m. Monday, when the text of the Soviet note to Britain and France arrived here, and 1 p.m. yesterday, when Britain and France announced their cease-fire.

The United States Government took the Soviet note with deadly seriousness. While some officials, working through the night were trying to estimate the chances of an early Soviet military move to back up the threat to Britain and France, others were evaluating how and where the Soviets would strike.

There were reliable reports that officers and men of the Air Defense Command in this area were called from their homes Monday night on an emergency alert. These reports could not be confirmed officially.

The thought of nuclear war was in many minds.

The heart of official concern was a quick valuation that the Soviet threat to use force must be considered a real one. There was nothing in the Soviet past, officials said yesterday, to lead with any assurance to the conclusion that the Soviet note was just a bluff.

This does not mean that all or even a majority of the experts believed that a Soviet military move was imminent, but nobody could be certain.

The extreme Soviet toughness was attributed here yesterday to one of two main causes:

1. The necessity in the Soviet view, of preserving in the eyes of the world a clear impression of Soviet military might. After the initial setback in Hungary, it was felt here, the Soviets had to show the world that they could still cow lesser nations. According to this view, the Soviet tactic worked: Britain and France were frightened away from their venture in Egypt.

2. The necessity, again in the Soviet view, to recoupe somewhat their loss in world opinion from the events in Hungary. A strong rally to Egypt's side—while the United States was

Continued on Page 8, Column 6.

Russia's Stock at Postwar Low In Asia; U.S. Makes Some Gains

Soviet Union Denounced for Suppression of Hungarians—America Draws Praise for Its Restraint.

By KEYES BEECH

The Chicago Daily News-Post-Dispatch Special Radio. Copyright, 1956.

TOKYO, Nov. 7.

SOVIET RUSSIA'S stock has hit a postwar low and the United States has regained some lost ground in Asia as a result of events in Hungary and the Middle East.

From Bombay to Tokyo neutralist as well as anti-Communist voices have been raised in denunciation of Russia's ruthless suppression of the Hungarians. Most if not all of the same voices condemned the British-French attack on Egypt—but with a difference.

While the Asians deplored the invasion of Egypt, some were ready to concede that the British and French had a case against Egypt even though it vanished when they resorted to force.

The case of the Russian tanks versus the barehanded Hungarian people was much more sharply drawn. Virtually the entire Japanese press, reflecting the thinking of the people, has heaped condemnation on Russia.

'People's Revolution.'

The liberal Asahi, usually critical of the United States and conciliatory toward Russia, took the lead in denouncing Moscow.

"Russia must not close its eyes to the fact that this was a people's revolution with a demand for better living, independence and withdrawal of Soviet troops," Asahi said.

Describing the Hungarian fighting as a "pitifully unequal struggle," Asahi prophesied unending hatred of the Russians. "One may capture an army's general, but one cannot win the minds of the rank and file."

Who, if not Russia, "ought to have respected the will of the workers?" the paper demanded, adding that the Russians' actions have reduced their professions of "peaceful co-existence" to nothing more than an empty phrase.

Provincial Comment.

A provincial paper said Moscow's intervention was "more vicious" than its attack on Finland in 1939. It derided the Soviet Union's claim to being the champion of oppressed peoples.

Japan's big leftwing trade union, often pro-Communist, took the unprecedented step of sending a message to Russian union leaders criticizing the Soviet action against the Hungarian workers.

The pro-Communist Japanese intellectuals were silent. Ordinary people who wanted to believe Russia's offer of "peaceful co-existence" were shocked and disillusioned.

American gains were considerable although not in proportion to Russian losses. There was moderate praise for America's refusal to back its allies, France and Britain, against Egypt. Some Japanese expressed the hope that this was the United States's final break with the colonial powers and marked a return to unqualified anti-colonialism.

There was also praise for American restraint and determination that the crisis be resolved by peaceful means through the United Nations.

Weakness of U.N.

At the same time the Japanese were dismayed at the apparent powerlessness of the United Nations to cope with the crisis. One of the major conditions of the recent Japanese-Russian peace treaty was that Russia wouldn't block Japan's admission to the United Nations. Japan was counting on the moral force of the United Nations to protect it and other smaller nations from the big powers.

One Japanese expressed fear that the United Nations might follow the path of the ill-fated League of Nations. When reminded that Japan's withdrawal from the League was partly responsible for its collapse he replied, "Yes, but then Japan was big and strong."

Red China Rejected Again.

NEW DELHI, Nov. 7 (AP)—A Soviet proposal to give Nationalist China's seat in UNESCO to the Peiping Communist government has been turned down again. It was the 140th time since 1950 that a U.N. body has rejected a move to admit Red China.

SAVE 40% ON FUEL WITH ZONOLITE
DO IT YOURSELF
ZONOLITE COMPANY
1705 Sulphur Ave. MI. 5-8786

Yes, Insurance IS Confusing
Let a Markham Expert Help You

L. W. Baldwin Jr.
Julius L. Berndt
E. L. Brakensiek
Geo. Oliver Carpenter Jr.
Albin P. Crowe
Charles S. Drew
Charles S. Drew Jr.
Jack M. Flesche
William L. Frank
William T. Jones Jr.
W. Ben Knight Jr.
Sy Landau
Dan O. Layton
C. Ford Morrill
Harry E. Papin Jr.
Holton R. Price Jr.
S. F. Procopio
Frank J. Rebholz
Frank J. Rebholz Jr.
Theodore M. Simmons
H. N. Spencer
Edward W. Sunder Jr.
Frank A. Thompson Jr.
Walter W. Thompson
Eugene C. Tittmann
Leigh C. Turner
Geo. D. Will Jr.
Richard J. Wolfheim

"The Man From Markham KNOWS Insurance"
W-H Markham and COMPANY
506 OLIVE STREET
CEntral 1-0100

FINAL CLOSE-OUT '56 Pontiac
And Executive Cars
TERRIFIC DISCOUNTS!
B. P. B. PONTIAC, INC.
1201 S. FLORISSANT RD.
FERGUSON, MO.

at Central Hardware
WORK BENCHES
PHONE ORDERS EV. 3-2070
TOLL PHONE CALL Enterprise 811 Toll Free

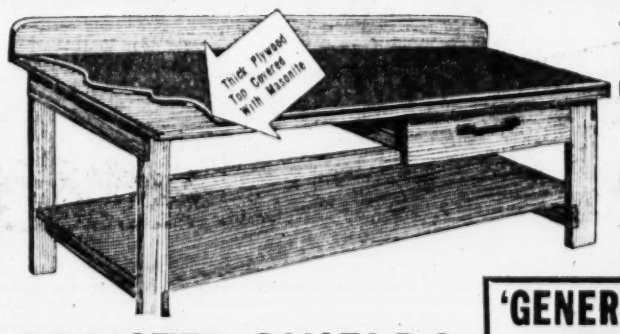

TOP COVERED WITH TEMPERED MASONITE! VERY HEAVY RIGID CONSTRUCTION, ROOMY DRAWER
4-FT. SIZE 11.95 Semi-Assembled
6-FT. SIZE 13.95 Semi-Assembled

RADIATOR HUMIDIFIERS

89c
Adds healthful moisture to the air. Just fill with water and hang it on the radiator! Galvanized.

REGISTER SHIELDS
Washable fine-mesh fabric traps dirt and dust as it comes out of registers! Adjustable to any register, wall or floor.

FOR WALL REGISTERS 98c
FOR FLOOR REGISTERS $1.49
EXTRA FILTERS FOR SHIELDS ONLY 49c

'GENERAL-ELECTRIC' CLOCK

Attractive General Electric wall clock. Choice of Blue, Red, Pink or Yellow with white trim.
$3.98 Value NOW ONLY 2.98

RADIATOR COVERS
Keeps walls clean above your radiator. All-metal, beautiful walnut finish. 9½ inches wide!

Extends 10 to 19 inches 89c
Extends 18 to 35 inches $1.10
Extends 24 to 47 inches $1.49

Aluminum Chimney Caps
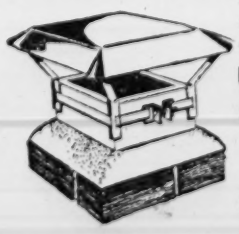
• KEEP RAIN OUT!
• Prevent Backdrafts!
• Stop wall dampness!
FOR ROUND CHIMNIES 5-6-7-8" 2.79; 9 and 10" 3.29; 12 and 14" 4.19
FOR SQ. CHIMNEYS 9x9" 3.29; 9x13" 3.69; 13x13" 4.19

FINEST LEAF RAKE
The highest quality in rakes. Flat, flexible spring steel tines, rounded at ends and set in a flat, wide arch so that all touch the ground at the same time. Has replaceable steel tines.
18-IN. SPREAD 3.25

SHOESHINE HOLDER
For Professional Shoe Shines!
Fasten bracket to wall, shoe holder can be removed when not in use. Has 3 size lasts, for ladies', men's and children's shoes. Made of cast aluminum.
Regularly $2.39
$1.98
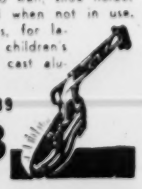

BIG TRASH BURNER
Rolls on steel wheels — used by professional nursery men and gardeners. Sturdily built of heavy-gauge steel, constructed to give you years of service. It folds compactly for storing, and weighs only 48 pounds.
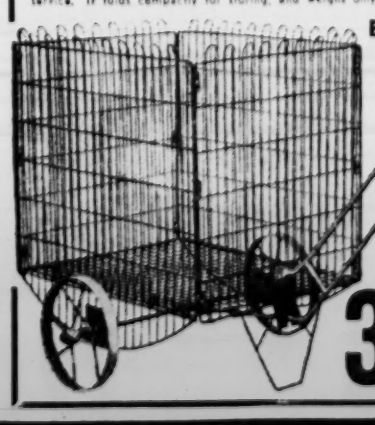
Basket Size: 24-In. Wide 24-In. High 30-In. Long
Saves hours of lugging and tugging leaves and trash!
34.95

Automatic DRAFT CONTROL
Fits 8 and 9" Smoke Pipes 4.75
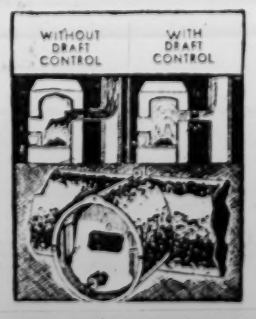

Terrific fuel saver! For any furnace—coal, oil or gas. Automatically admits proper amount of air into flue to carry off the smoke. Prevents heat from escaping into chimney. Easy to install. You'll want one!

PORCH LIGHT
Regularly $3.98
SALE 3.55

Floods your entrance with light and shows your house number clearly at the same time. Frosted glass windows. It's rustproof! Satin black!

CENTRAL Hardware
1616 S. KINGSHIGHWAY Between McRee and DeTonty Open Monday, Thursday & Friday Nite
"LINDBERGH" STORE Big Bend at Lindbergh Open Every Nite 'til 9:30
DOWNTOWN 811 N. 6th St. at Delmar Open Monday and Thursday Nites
WELLSTON 6250 Easton Open Monday, Friday and Saturday Nites
NORTHSIDE 4200 N. Union Daily 'til 5:30 P.M.

ST. LOUIS POST-DISPATCH
Founded by JOSEPH PULITZER
December 12, 1878
Published by
The Pulitzer Publishing Co.
Telephone MAin 1-1111 — Address 1111 Olive St. (1)

THE POST-DISPATCH PLATFORM

I know that my retirement will make no difference in its cardinal principles; that it will always fight for progress and reform, never tolerate injustice or corruption, always fight demagogues of all parties, never belong to any party, always oppose privileged classes and public plunderers, never lack sympathy with the poor, always remain devoted to the public welfare; never be satisfied with merely printing news; always be drastically independent; never be afraid to attack wrong, whether by predatory plutocracy or predatory poverty.
JOSEPH PULITZER.
April 10, 1907.

Wednesday, November 7, 1956

LETTERS FROM THE PEOPLE

Name and address must accompany every letter, but on request will not be published. Letters not exceeding 200 words will receive preference.

The Results Are In

(Telegram)
To the Editor of the Post-Dispatch:

Hickory Dickory Dock. Ike stopped your clock. Steve just won't jell no matter how loud you yell. Hickory Dickory Dock. FRED GUTH.
Clayton.

(Telegram)

President Eisenhower and Vice President Nixon have received a tremendous vote of confidence. Now how do you feel the people regard Mr. Nixon?
WILLIAM D. COBOURN.

The Israeli Case

To the Editor of the Post-Dispatch:

Your editorial of Oct. 30, "War in the Middle East," did not measure up to your usually clear analyses of world affairs, nor did it do justice to the fine tradition of sympathetic understanding which has characterized your great newspaper in its consideration of Israel's difficult problems.

You condemn Israel sharply for "this deliberate invasion of Egyptian territory." You suggest that regardless what the provocation may have been, "the place for the dispute was at the U.N."

When Israel proclaimed its statehood on May 14, 1948, in consonance with a solemn decision of the United Nations of Nov. 29, 1947, six Arab states wantonly attacked her. Not one member of the U.N. moved to assist that newly-born democracy in defense of its life.

After the Israeli forces valiantly and miraculously defeated the Arab armies in scores of bloody battles, the U.N. arranged a cease-fire, freezing the boundaries on lines that were virtually indefensible.

Despite countless sincere efforts by Israel for peace, the Arab states stubbornly refused even to sit down at a conference table to explore the question of peace. On the contrary, time and again Arab leaders defiantly threatened the destruction of Israel.

In order to weaken Israel's morale and to prepare her for slaughter, a systematic campaign of violence and terror was carried on at her frontiers. Hundreds of innocent Israeli men, women and children were brutally murdered in numerous border infiltrations.

Israel viewed with horror Russian penetration in that sensitive part of the world. She knew that Communist planes and tanks in Nasser's Egypt would soon devastate her country. She realized that time was against her chances for survival. Thus when she learned recently that Egypt, Jordan and Syria organized a unified military command with the avowed purpose of attacking her, she decided to strike before her doom.

She felt compelled to invade the strongest and fiercest of her hostile neighbors with the intention primarily of wiping out certain fortified positions from which she was constantly assaulted.

Why, then, the impulsive and violent criticism of this defensive action? Is Israel expected to commit suicide by waiting for the U.N. to restrain her would-be assassins?

Perhaps a new era will result from Israel's bold action? Perhaps our State Department will now realize that the Dulles policy of appeasement and drift in the Middle East was unrealistic and dangerous? Perhaps now the enlightened nations of the world will demand a real peace in the Middle East—a peace based on justice? M. J. SLONIM.

What If It Were Panama?

To the Editor of the Post-Dispatch:

To all pious, righteous people who are condemning Britain for its action in Suez, I would ask: What would you say if the Republic of Panama, backed by Russia, seized the Panama Canal?

Nasser's act has already given the Panamanians such ideas.

Also, what is the U.S.A. doing alongside Russia in this matter?

The difficulty in being a hypocrite is that a complicated situation can tie you in a knot.
W. J. MOCKLER.
Maplewood.

Hungarian Heart-throb

To the Editor of the Post-Dispatch:

I cannot understand why the U.N. did so little for Hungary. The Hungarians, who have fought so remarkably for freedom and independence, begged the West for help.

All they got was words, words, and more words.

Criticizing Russia will never get them out. If we could have helped Hungary to win its independence it would have been a great step toward getting rid of Russian domination in the world. Instead, Hungary is now more enslaved than before.
RUTH BOGLER.
University City.

Does not the cry for help and freedom from Hungary echo in the ears, ring in the minds and throb in the hearts of people all over the world? Russia's satanistic act could only be committed by satan's serpent stooges. READER.

Dr. Goldstein Was a Winner

To the Editor of the Post-Dispatch:

May I call your attention to an omission in your listing of St. Louis Award winners.

Dr. Max A. Goldstein was the second person who received the St. Louis Award following Tom K. Smith. Kindly correct your record.
INTERESTED READER.

The President's Great Triumph

President Eisenhower has won re-election on a tremendous tidal wave of ballots that swept clear across the country. The American people do like Ike and they trust him and they registered both sentiments in greater proportions than four years ago. Missouri provides the one exception to a repetition of support in the states which he carried four years ago.

So strong was the President's pulling power that he carried into office with him many Republicans who would have lost without the presidential sweep. His coattails were more spacious than in 1952 and not a few G.O.P. nominees for the Senate, the House and the Governor's seats rode them to victory.

A triumph on this scale speaks for itself. The hard, sharp words of the campaign should now be forgotten. As Adlai E. Stevenson said after the returns were conclusive, when "the will of the majority" is announced "we are not Republicans and Democrats but Americans." All the voters, including the independents, will join in support of the new Administration.

There is only one response for us all and that is to wish Dwight D. Eisenhower well as he takes up the overwhelming tasks that confront him on both the domestic and world scenes.

* * *

In retrospect it is evident that many factors went into fashioning the President's remarkable success at the polls.

First, there is his personality. His warmth and friendliness have won him the esteem of the rank and file of the American people who rightly find in him one of themselves.

Second, there is the appeal of the Republican slogan of "Peace, prosperity and progress." The voters took these words at face value. They were unimpressed by attempts at analysis and preferred instead to accept broad and general application.

Third, there is the tradition that the nation usually gives a President a second term to continue working toward his goals not yet reached in his first term.

Fourth, but perhaps in some ways more important than all the other factors, there is the present world crisis which undoubtedly caused many thousands of voters to decide in the last week to vote to keep the outstanding military leader in World War II in the post of Commander-in-Chief in Washington.

Beyond question the uncertainties arising from the fighting in the Middle East and the struggles in the Iron Curtain satellites stirred countless citizens who might otherwise have been apathetic on election day.

Now that the President has the vote of confidence he asked for at the polls, he can devote himself to the problems that press for solution.

The nation's foreign policies must be reviewed in the light of new conditions. Peace is the goal as it was four years ago, but the passage of time has brought its changes, and demands for adjustments and accommodations will not wait for long.

* * *

At home federal aid for an outmoded and bulging school system stands out among many issues that press for remedial action.

And the question of what to do about the hydrogen bomb, which is both domestic and international in its implications, remains unanswered from the campaign. It should be high on the agenda at the White House.

As for Adlai E. Stevenson, his personal misfortune was to be twice pitted against a man whose name became known in every household during a war that encircled the world. Millions of his supporters will believe that no other Democratic nominee would have done as well against Dwight Eisenhower either time and few would have polled as many popular votes.

The country owes the eloquent Illinoisan thanks for his serious, earnest discussion of the problems of the day. In his second defeat there is good reason to salute him for the contributions he has made to political education and popular government.

As the country wishes President Eisenhower well, it may also hope for him more support than ever from within his own party. He becomes the first President who cannot succeed himself after a second term and therefore will serve under a condition that has not applied to any of his predecessors.

But he has the vast prestige of a sweeping re-election to the most important elective office on earth. May he use it for the good of the nation and the world!

Democratic Control for Congress

The personal nature of President Eisenhower's victory was underlined by the results of the congressional races. Despite the magnitude of the President's popular vote majority, the Democrats retained control of both House and Senate. Thus he becomes the first President since 1848 to win election for himself while losing both branches of Congress for his party. It was Gen. Zachary Taylor, another war hero, who established that record 103 years ago.

In the House, the Democrats have elected a majority and their lead in undecided races makes it likely that they will maintain close to their present 29-vote margin. In the Senate they have definitely won 49 seats, the same number they control in the present Congress, and are leading in the one undecided contest. This truly amazing result means that Senators McClellan, Hayden, Murray and Magnuson will head major committees instead of McCarthy, Bridges, Malone and Bricker. The President can scarcely complain about that.

Mr. Eisenhower lost one of his original backers in the defeat of Senator James H. Duff in Pennsylvania. But he will scarcely feel the loss of two other Republicans, Herman Welker of Idaho and George H. Bender of Ohio. Mr. Eisenhower for partisan reasons indorsed them both, but they were among the most incongruous of all the coattail riders since neither really believes in the kind of Republicanism Mr. Eisenhower tries to represent.

Appreciation for Hennings's Record

The re-election of Senator Hennings by a margin about three times as great as that of Gov.-elect Blair and an even larger advantage than that by which Adlai Stevenson carried Missouri is a tribute to a fine record in the Senate. It is a tribute also to the discrimination of the voters of Missouri.

In the last six years on Capitol Hill the Senator did not look for the expedient position; he did not "play it safe," not even when "practical politics" dictated at least silence in the face of overwrought popular emotions. The single example of his steadfast opposition to McCarthyism—from start to finish—is enough to illustrate his sanity and his courage. And it is heartening that this brave conscientiousness has been so heavily indorsed.

Missouri's New Gov. Blair

Considering that Lt. Gov. James T. Blair has sought the governorship for years, and considering the division in the Republican party in Missouri, Lon Hocker ran a good race for the governorship. The fact that he did is a personal tribute to him, and no credit to the G.O.P. state campaign generally. Now what may the state expect from Gov. Blair? His long political experience, his knowledge and love of Missouri and his strong support in state and Legislature should provide the background for a successful term in office. Missouri has much work to do; it hopes for able leadership from Gov. Blair.

St. Louis Area Congress Seats

The First Missouri District served its own best interests by continuing the veteran Representative Frank M. Karsten in Washington and so did the Third District in returning the first Congresswoman ever elected from Missouri, Mrs. Leonor K. Sullivan. In her third term she can be expected to do still more as a champion for the consumer. The Second District has retained G.O.P. Representative Thomas B. Curtis of Webster Groves, who opposes the other St. Louis Representatives generally except on St. Louis civic matters, but his opponent, James L. Sullivan, ran a surprisingly strong race.

How the Amendments Fared

The defeated Missouri Constitutional Amendment No. 1 cunningly combined four separate and distinct propositions in a single package that the voters had to accept or reject in its entirety. The proposals would have called for annual sessions of the Legislature, mandatory "veto" sessions and would have permitted the lawmakers to raise their salaries and increase their expense allowances without limitation. The voters declined to be a party to any such deal.

Amendment No. 2, which would have given rural areas much-needed new revenue for roads and bridges, was the forgotten proposal. Little was done to support it or even explain it to the voters, and it lost in the general neglect.

Thanks to the adoption of the third of the constitutional amendments, Missouri henceforth may collect interest on its idle funds whether these be deposited in banks or invested in short-term federal notes. The favorable vote on this proposal should add from $500,000 to $1,000,000 a year to the state's income. It should remove also those temptations which were inherent in the placing of state deposits in banks which could profit by them.

Gov. Stratton's Coattail Margin

In all the country there was no more evident instance of coattail riding than in Illinois. Gov. Stratton ran some 400,000 votes behind President Eisenhower, but the sweep of the popular leader was enough to carry the state ticket with him in the face of all the scandals that have humiliated Illinois. The outcome was reminiscent of 1924 in Illinois when a thoroughly discredited Republican Governor, Len Small, rode the coattails of Calvin Coolidge to a second term notwithstanding the Small scandals.

If Gov. Stratton reads the returns correctly, he will see that while he has won the office, Judge Richard B. Austin, the Democratic nominee, relatively unknown downstate in September, ran a strong race through which many thousands of Eisenhower voters censured the conduct of state affairs at Springfield.

Senator Everett McKinley Dirksen also can thank the President, against whose nomination he made that stirring convention speech in 1952, for his second term. Democrat Richard Stengel's fine qualities made a strong appeal, but he could not breast the G.O.P. tide.

Northwest Power Victories

In the crucial states of the Pacific Northwest where power was a major issue, public-power Democrats retained two Senate seats over the opposition of "partnership" power Republicans hand-picked by President Eisenhower to unseat them.

Senator Wayne Morse, who fought for Hell's Canyon dam and changed from Republican to Democratic affiliation during the Eisenhower first term, won emphatic re-election in a hard battle with Douglas McKay, former Governor and author of the Hell's Canyon giveaway, who resigned as Secretary of Interior to make the race.

In Washington, which shares Columbia river power with Oregon, Senator Magnuson was resoundingly re-elected over Gov. Langlie, who advocated private development at Hell's Canyon.

A Young Circuit Attorney

St. Louis had a choice between two able and fresh candidates for the important office of Circuit Attorney, and in the Democratic sweep of the city the choice went to 27-year-old Thomas F. Eagleton. Both he and Republican William K. Stanard made strong campaigns based on generally sound platforms. The victor has an unusually good scholastic record followed by experience in corporation law. He has promised close co-operation with the police to combat the postwar increase in major crimes. St. Louis may expect a vigorous effort in law enforcement from young Mr. Eagleton.

Democrats Gain in St. Louis County

In traditionally Republican St. Louis county, the G.O.P. has been evicted from at least four of the six patronage offices that were at stake. The only office definitely salvaged was that of Sheriff, with Constable Orion J. Litzinger enjoying a comfortable lead over Democrat Frank L. Malone.

Republican Assessor Deuser's defeat by Francis H. Kennedy was brought on by his own failure to keep county assessments uniform. The end result of Mr. Deuser's 16 years in office was an assessment roll that was grossly unfair to hundreds of taxpayers. Mr. Kennedy has promised to "lend every effort to bring all assessments under an equalization program." The voters will hold him to his word.

Seventh Term for Congressman Price

Congressman Melvin Price, of East St. Louis, who has proved himself one of the valuable members of the House in military affairs, atomic energy and other important fields, scored a notable personal success in the size of his victory for a seventh term. A member of the House since 1945, Congressman Price is now accumulating substantial seniority. Madison and St. Clair counties have served themselves well in sending him back to the next Congress.

Judiciary Weighed and Approved

Those who marked the judicial ballots—and some voters neglected to do so—deserve commendation for continuing Missouri's non-partisan court plan as a vital part of the state's elections, instead of allowing it to degenerate into a mechanism dominated by those with a special interest in the judiciary.

THE VERDICT

Accused of Murder

The Mirror of Public Opinion

Soviet Government charged with wanton killing in Hungary by newspaper; 'foulest treachery' and 'basest deceit known to man' are charged; by its brutal act Moscow exposes itself for all world to see; tribute to brave people who risked death for freedom.

An Editorial in The New York Times

We accuse the Soviet Government of murder. We accuse it of the foulest treachery and the basest deceit known to man. We accuse it of having committed so monstrous a crime against the Hungarian people yesterday that its infamy can never be forgiven or forgotten.

Lenin wrote in 1900: "The Czarist Government not only keeps our people in slavery but sends it to suppress other peoples rising against their slavery (as was done in 1849 when Russian troops put down the revolution in Hungary)."

How apt these words sound today when we substitute "Soviet" for "Czarist," and 1956 for 1849.

Hatred and pity, mourning and admiration, these are our emotions today: Hatred for the men and the system which did not hesitate to shed new rivers of innocent Hungarian blood to reimpose slavery; pity for the Soviet soldiers, duped into thinking they were fighting "Fascists" when they killed defenseless or nearly defenseless men, women and children; mourning and admiration for the heroic Hungarian people who feared not even death to strike for freedom.

Gone now are the last illusions. Moscow now stands self-exposed. The torrent of Soviet bullets yesterday did not kill only Hungary's freedom and Hungary's martyrs.

Those bullets killed first of all the picture of a reformed, penitent Russia seeking to repudiate Stalinism and practice coexistence. Could Stalin have acted more barbarously than did his successors yesterday?

Can we have any doubt now of what awaits us if we ever relax our vigilance and permit ourselves to become prey to Soviet might, as was Hungary yesterday?

The day of infamy is ended. The foul deed is done. The most heroic are dead.

But the cause of freedom lives and is stronger than ever, nurtured by the blood of those who fell martyred in freedom's cause. The Hungarian people will never forget. We shall not forget.

And out of hatred and tears is born the resolve to carry forward the struggle till freedom is triumphant.

No Bargain Basement in Defense

From The Bloomington Pantagraph

In 1949 Adm. Arthur W. Radford made a strong plea for a balanced defense and prevented this country from going overboard on pushbutton defense preparations as advocated by the Air Force.

Hanson W. Baldwin, military analyst for *The New York Times*, quotes from Adm. Radford's testimony in 1949 in what was the famous "revolt of the admirals" over the emphasis some sought to place on the B-36 "superbomber." Said the Admiral:

"We cannot look to the military victory alone, with no thought to the solution of the staggering problems that would be generated by the death and destruction of an atom blitz.

"A war of annihilation might possibly bring a Pyrrhic military victory, but it would be politically and economically senseless.

"I do not believe that the threat of atomic blitz will be an effective deterrent to a war or that it will win a war. . . .

"The United States is not sound in relying on the so-called strategic bombing concept to its present extent. . . . In the minds of our citizens this fallacious concept promises a short cut to victory. Our citizens must realize that its military leaders cannot make this promise—that there is no short cut, no cheap, no easy way to win a war."

Today Adm. Radford is chairman of the Joint Chiefs of Staff. He has reversed himself and argues now for the massive retaliation theory. He says simply that he has changed his mind because:

1. He "knows more" as top military official than he did in 1949.
2. Soviet Russia now has a large stockpile of nuclear weapons while she had few in 1949.
3. He is convinced that nuclear weapons will be used in future small wars as well as large wars.
4. Nuclear weapons are cheaper in terms of explosive power than conventional weapons, thus creating a budgetary factor. The reasoning appears to be that, since we cannot afford to have both conventional and nuclear defenses, we should take the latter.

Mr. Baldwin, who is an astute military observer himself, thinks Adm. Radford was right the first time. All of which leaves the laymen confused on the subject. No wonder the public can be convinced to believe, as it wants to believe, in quick, cheap and easy victory in case of war.

Europe's Speedy Mail Delivery

Robert Bendiner in Colliers

Resigned as I was back home in the United States to one mail delivery a day, haphazardly timed for anywhere from 11 in the morning to 3 in the afternoon, I was impressed by the casualness with which Londoners and Parisians take three punctual deliveries a day for granted.

Indeed, I was downright awed at the speed and efficiency of the service.

In London, a housewife without a telephone can mail her grocery order before 10 in the morning, count on it reaching the store by early afternoon, and have her groceries delivered in time for dinner. An acquaintance of mine in Dulwich, on the city's outskirts, told of mailing an application for membership in a tennis club on a Saturday morning and receiving his card in the third delivery late that afternoon—in plenty of time to play on Sunday.

First class mail, by the way, is slightly cheaper than ours.

A Parisian can get a letter to anyone in the French capital in an hour simply by dropping it in a special slot for pneumatic tube mail at the nearest post office. That's as good or better than we can do with telegrams; moreover, there is no word limit, and the average cost is only 45 francs, or 13 cents.

Express service guarantees mail delivery the same day in Dublin, and Munich has a one hour special delivery service anywhere in the city for 60 pfennigs (15 cents).

Between Book Ends

Jenny and Her Karma

THE LIVING LOTUS, by Ethel Mannin. (Putnam, 320 pgs., $3.75.)

This gentle story set in Burma was especially pleasing to one who has lived on the other side of the world and can use vivid memory instead of imagination for the brilliance of sunset on flooded rice fields, pagodas enveloped in the fragrance of flower offerings, lovely little brown girls wrapped in silk.

The fatalistic submission of small Jenny to her karma was as typical of Oriental femininity as her passive resistance to becoming Anglicized. One could not change one's karma, but one could still carry lotus flowers to the smiling golden Buddha and make a strong wish that things might come out better than one feared. But the fact that Mummy was Burmese and Daddy English had made a very difficult situation for Jenny. Although she wore proper English clothes and shoes and was not allowed to go to the pagoda while Daddy was around, when he was away she and Mummy observed many comforting forbidden rites.

Ethel Mannin

It was confusing also to have two names, Jenny for Daddy and Mala for Mummy. But the war and a sudden flight from the Japanese sent the child swirling through river waters away from her parents into the arms of the young Burmese boatman, who took her to his family where she was cherished as their own. Soon she had almost forgotten her divided childhood and, being 14 and of proper age, married Aung, a foster brother. The days were filled with sunshine and flowers, or rain and story-telling, the nights with moonlight and gentle love-making and Mala asked for nothing more.

But Christopher Finching, released at last from a Japanese prison camp, came hungrily seeking his daughter and only remaining one of his family. His dismay at finding her married was pathetic and that he sought relief from his immediate dilemma in a monstrous lie which lured Jenny back to England was perhaps to be forgiven. At any rate, the conflict began all over again and Jenny's choice was heart-breaking no matter which direction it took.

Here is a sensitive treatment of the never-the-twain-shall-meet theme with no moralizing.
JANIE LOWE PASCHALL.

Britons as You Meet 'Em

LIFE IN BRITAIN, by J. D. Scott. (Morrow, 273 pgs., $5.)

J. D. Scott has not written just another book explaining the peculiar British to the even more peculiar people who live "out there." Instead, Scott has produced an excellently written, extremely compact and informative book about British people and British institutions. It is as up-to-the-minute as a cabinet crisis or a peccadillo of Lady Docker yet as embedded in history as Trafalgar Square.

Literary editor of an English weekly, Scott has dotted his book with imaginatively drawn British types whom one might meet at the local—or at a posh club. Here are Mum and Dad, Ron and Ethel and all the others who are happily lolling in the unaccustomed luxury of a Welfare State. There is also the old colonel, who has no more use for the "bolshi" politicians and the lazy working class than he has for lesser breeds whom he still sees as without the law.

Such amusing portraits, psychologically true to type, help show how the land of Alfred the Great, Shakespeare and Oliver Cromwell is getting on in the age of Nye Bevan, Danny Kaye and a night-clubbing princess. Accurate, carefully selected information about Britain's politics, constitution, schools and society are also packed into this sprightly and informative book.
RICHARD ROSE.

WALTER LIPPMANN

Hungary and the Middle East

WASHINGTON.

THE DRAMA in Hungary is tragic not only in the sense that it is a bitter sorrow to see so brave a people crushed; it is tragic also in the sense that the outcome has been fatally ordained since the Nagy government lost control of the rebellion.

There are, we have reason to believe, two stages in the liberation of a satellite. The first stage is Titoism or national liberty, which is not anti-Communist and which remains within the Soviet sphere of military and political influence. The second stage is complete liberty at home and abroad. No country, which has once been within the Soviet orbit—not even Yugoslavia—has ever reached the second stage. The Hungarian tragedy is that the rebellion tried to by-pass the first stage, Titoism, and in doing that, it challenged the whole Russian position in Eastern Europe.

Lippmann

In the past 10 days it has been all too evident that if the Hungarian rebellion could not be stabilized about where Gomulka has stabilized the Polish rebellion, it was running into terrible danger.

Return to Stalinism?

Shortly before the Red army struck, on Tuesday, Oct. 30, the Soviet Government made the statement which so impressed President Eisenhower. It outlined a new conception of Eastern Europe—that of a "commonwealth of socialist states." It was in essence a declaration that the Soviet Union would settle for Titoism. By Sunday, Nov. 4, the Red army had crushed the Hungarian rebellion.

The question is whether or not the Russian action on Sunday canceled the Tuesday declaration of Soviet policy. On the answer to that question may depend the fate of Poland, and the prospect elsewhere in the Soviet orbit. The answer will show whether within the Soviet Government there has now been a return to Stalinism, or whether Titoism, but not more than Titoism, is the Soviet policy.

When we turn to the Middle East, we find ourselves in the preliminary and exploratory phases of a new policy. We have not prevented the British, French and Israeli intervention, nor have we been able to stop it, and we have not, as our action in the United Nations implied that we would, been able to restore the status quo ante. A new policy cannot now be adopted until the Anglo-French military operation is concluded and its results known and appraised.

New Policy Needed.

In our planning at this moment we have to assume that the British and French will reach their military objectives and that organized Egyptian resistance will have ceased.

It is at this point, but only at this point when there is in fact a cease-fire, that a United Nations police force could take over. The United Nations force could not intervene in the battle which is now being fought, and there is no reason to think that Britain and France will break off the battle in the middle.

It is of vital importance to the world that Britain and France should not involve themselves in an indefinite occupation of the canal. It is in avoiding such an occupation that a U.N. force to police the armistice may prove to be very useful.

With Luck, a Peace.

It is difficult to see into the future as long as the outcome of the military operations is not known. But it would appear that if the operations succeed, the grand strategical result will be to contain Egyptian military power west of the canal, and thus to cut off the Egyptian thrust for the domination of the Arab states of the Middle East.

If that is to happen, it will take not only good management but good luck. But if it were to happen, there would for the first time be the prospect of a negotiated peace in the Middle East.

DR. HARVEY HOWARD, EX-ST. LOUISAN, DIES

Ophthalmologist Resided in Florida—Once Kidnaped in China.

Dr. Harvey James Howard, widely-known St. Louis ophthalmologist, died yesterday of infirmities at his home at Clearwater, Fla., where he had lived for the past six years. He was 76 years old.

Dr. Howard, who was professor of ophthalmology at Washington University School of Medicine from 1927 through 1933, specialized in trachoma research, directing research in that and allied diseases at Oscar Johnson Institute. For many years he was director of the Missouri Commission for the Blind.

Prior to coming to St. Louis, Dr. Howard, who was born in Churchville, N.Y., was head of the department of ophthalmology at University Medical School, Canton, China. Later he was at Peking Union Medical College. He was medical adviser to the Chinese department of aeronautics and ophthalmologist to the "Boy Emperor" of China.

In the course of his 17-year stay in China he was kidnaped in 1925 by bandits and held for $100,000 ransom. After 10 weeks he was rescued by Chinese troops. He wrote a book about his experience with the bandits. He was also the author of 100 professional treatises.

When he was taken prisoner by the bandits, his son, James H. Howard, then 12 years old, wielded a shotgun in aiding others in an attempt to fight off the kidnapers, escaping as his father was captured.

Later young Howard became one of the first Army Air Force pilot heroes of the Pacific and European fronts. He was a leader of the famed Flying Tigers in China. Now a retired brigadier general, he lives in Washington, D.C.

Dr. Howard is survived also by his wife, Mrs. Alice Tilson Howard of Clearwater, and two daughters, Mrs. Margaret Jackson of Buck's county, Pa., and Mrs. Martha Blake of New York. A brother, Horace Howard, lives at Indio, Calif., and two sisters, Mrs. Ira Childers and Mrs. Bertha Greenley, live in San Bernardino.

Dies in Florida

DR. HARVEY J. HOWARD

MRS. NIEDRINGHAUS'S FUNERAL SATURDAY

Former Elizabeth Allen Died at Rye Beach; Burial to Be Private.

Funeral services for Mrs. J. P. Erwin Niedringhaus of 21 Black Creek lane, Ladue, who died of cancer yesterday at Rye Beach, N.H., will be held at 10:30 a.m. Saturday at St. Peter's Protestant Episcopal Church, 110 North Warson road, Ladue. Burial will be private.

Mrs. Niedringhaus's husband, who is assistant to the chairman of the board of Granite City Steel Corp., and her mother, Mrs. Gerard B. Allen, were visiting Rye Beach with her.

Mrs. Niedringhaus, the former Miss Elizabeth Allen, was 49 years old. She had been ill since last April.

Her daughter, Miss Ellen Erwin Niedringhaus, a student at Sarah Lawrence College in New York, was a special maid at the Veiled Prophet Ball last month. A son, George W. Niedringhaus, attend Lake Forest Academy, Lake Forest, Ill.

Mrs. Niedringhaus also is survived by her father and two sisters, Mrs. George Shields and Mrs. Loisel Papin.

PACKED AUDITORIUM HEARS JEROME HINES

Metropolitan Opera Bass Lacks Delicacy of Feeling in Performance Here.

By FRANK T. MENENDEZ

The Opera House at Kiel Auditorium was packed last night for the first concert in the series organized by the Civic Music League of St. Louis, when Jerome Hines, bass from the Metropolitan Opera, gave a recital of French and German songs, operatic arias, and a group of popular numbers.

Mr. Hines has a magnificent voice and a commanding stage presence, and with such an array of gifts it is not too much for the first time that evening. But it takes more than these to make a fine artist: it requires a sense of musicianship and a delicacy of feeling that was lacking from last night's performance.

There was little difference between the styles of the Mozart, Schubert, Richard Strauss, Verdi and others, and only in the last gropu of popular songs was there any degree of expression. Even here in the encore "Old Man River" where was that pathos that should be apparent at the words 'tired of lived and scared of dying'? In those songs that were more in the style of a recitative, Mr. Hines seemed unable to project himself at less than a loud voice, though at the end of "L'Invitation au Voyage" he did sink to a whisper for the first time that evening: Schubert's "Der Doppelganger (The Ghost)" should be a mysterious echo of loneliness and despair; and the words "luxe, calme et volupte" in Duparc's "L'Invitation au Voyage" an almost irresistible call to sensuality.

There seemed to be little sympathy between Mr. Hines and his accompanist, Alexander Alexay, and none of that immediacy of understanding that can make for those sudden changes in speed and mood, without which music soon becomes meaningless. Mr. Alexay's solo group seemed an unnecessary inclusion in the program and the applause certainly did not justify the encore it evoked.

If Mr. Hines can match the quality of his voice and his talents as an actor, with an equal sense of style, and delicacy of contrast, he will be a great artist indeed: Meantime he should not favor us with examples of humor more suitable to TV appearances than the concert stage; or play for a laugh at the expense of the music, as he did in Mozart's "Lovely Lovely Women," and Mephistophele's aria from Faust.

Running Low on Names?

SALEM, Ore. (UP)—Some residents here will be on Poverty street soon. The street is included in a subdivision recently approved by the City Planning Commission.

$58,328 DONATED TO THE UNITED FUND

Contributions Made by Four Companies and Employes.

A total of $58,328 was donated to the United Fund by four St. Louis area firms and their employes, it was announced today.

American Associated Insurance Co. and its employes gave $20,459. Krey Packing Co. and its workers donated $12,652, a 17 per cent increase over last year's gift.

McQuay-Norris Manufacturing Co. and its employes gave $15,200, a 10 per cent increase, and Central Hardware Co. and its workers donated $10,017. The figure represents an 11 per cent increase above last year's gift.

The social agencies section of the professional division has exceeded its quota of $36,000 by $349, S. Richard Silverman, social agencies chairman, reported today.

Donations by employes of Prudential Insurance Co. of America were 40 per cent greater than last year's. Kloster Co. and its employes contributed 67 per cent more; Johnson Inc., Printers, 43 per cent more and National Bank Examiner of the Eighth Federal Reserve District, 123 per cent more.

Letterhead and Check Corporation and its workers increased their gift by 25 per cent.

STATE HOSPITAL CONVENTION OPENS HERE TOMORROW

The Missouri Hospital Association will open its thirty-fourth annual two-day convention tomorrow at Hotel Sheraton-Jefferson. Miss Bertha Hochuli, superintendent of Boone County Hospital, Columbia, is president of the group.

About 1000 hospital administrators, nursing directors and other officials of hospitals are expected to attend the meeting.

Among the speakers tomorrow will be Robert M. Cunningham Jr., editor of Modern Hospital. Speakers Friday will include Dr. Frank R. Bradley, director of Barnes Hospital, and Richard C. Booth, executive director of the United Fund.

CAPS FOR CLASS IN NURSING

Fifty-one members of the freshman class at St. Luke's Hospital Nursing School will receive their caps in a ceremony at the hospital, 721 Belt avenue, Saturday at 7:30 p.m.

Miss Ruth L. Lanfersieck, director of the school, will officiate at the capping, which marks completion of the first stage of a nurse's training.

Actor Dead

—Associated Press Wirephoto.

PAUL KELLY

C. H. YOUNG A DIRECTOR OF PARKWAY FOUNDATION

Charles H. Young, a civil engineer of Muscatine, Ia., and pilot of the Mississippi River Parkway Commission, has been elected a director of the Mississippi River Parkway Foundation, replacing Donald B. Tilson, it was announced yesterday by Ralph D'Oench, foundation president.

Young reported at a recent meeting that the Federal Government's roadway program would include an interstate program to provide additional links in the Mississippi River Parkway, including a four-lane highway between St. Louis and Memphis.

He reported that 65 per cent of the total parkway route, known as the Great River road, is now in existence. Minnesota, he said, had appropriated $30,000,000 for a four-lane highway between Winona and Red Wing and plans are now under way with Canadian provinces to build a highway around Lake-of-the-Woods to Kenora, Ont.

CARL MYERS TO RETIRE, HONORED BY RED CROSS

Carl Myers, retiring after 37 years with the American Red Cross, was honored at a testimonial gathering today at the Red Cross Midwestern Area office, 4050 Lindell boulevard.

Myers, of Minneapolis, Minn., received a gift from Red Cross members. One of his first assignments was in Siberia and Manchuria in 1920, where he led 480 Russian war orphans through Siberia to an island refuge. The following year he returned to the United States to promote the Red Cross health program throughout the county.

He served intermittently in the Far East from 1941, following the Japanese conquest of Malaya, to 1946, when he was Red Cross civilian war relief representative in Korea. He recently completed a two-year tour of duty in Europe.

PAUL KELLY DIES; MOVIE, STAGE ACTOR

Served Term for Killing Man in Fist Fight, Then Married Widow.

HOLLYWOOD, Nov. 7 (AP)—Actor Paul Kelly, who appeared in more than 200 movies and numerous Broadway plays, died yesterday of a heart attack. He was 56 years old.

Mr. Kelly, a handsome young leading man in the Hollywood of the 20s, was convicted at the height of his career of killing musical comedy actor Ray Raymond in a fist fight over the affections of Raymond's wife, actress Dorothy Mackaye. He served 25 months in San Quentin prison on a manslaughter conviction.

Miss Mackaye was convicted of concealing facts in her husband's death and served 10 months in San Quentin. She gave up her acting career and was married to Mr. Kelly in 1931, four years after the killing. She died in 1940 in an automobile accident.

Mr. Kelly made a comeback on Broadway after his release from prison when Hollywood movie studios had closed their doors to him. Later he was given a role opposite Sylvia Sidney in "Bad Girl." One success followed another and within a year he was active again in Hollywood.

He scored one of his major Broadway successes in "Command Devision," playing the role that went to Clark Gable in the film version.

Mr. Kelly suffered a heart attack in 1953, and three months ago was hospitalized by a stroke. Despite ill health he continued his movie work and recently completed a role in the unreleased picture "Bailout at 43,000 Feet."

H. E. WOLFE TO BE INSTALLED

The newly-elected president of the East St. Louis Chamber of Commerce, Harold E. Wolfe, will be installed at the group's annual dinner meeting at 6:30 p.m. tomorrow at the Broadview Hotel.

Wolfe is manager of the Automobile Club of Missouri's office in East St. Louis and president of the American Peony Society. He succeeds Stephen C. Casteel.

FRENCH PROVINCIAL
SERVER
Two Drawers and Ample Cabinet Space
$87.50
LOIRE
Washington at Spring (8)

STUDENT SYMPHONY CONCERT TOMORROW

First of New Series to Be at Maplewood-Richmond Heights High School.

The first of a new series of in-school concerts by the St. Louis Symphony Orchestra for students of St. Louis county high schools will be presented tomorrow at 2:15 p.m. at Maplewood-Richmond Heights High School Auditorium.

The program will include Rossini's overture to "La Gazza Ladra," Benjamin Britten's "Young Person's Guide to the Orchestra," the first movement of Mendelssohn's Concerto in E Minor, the Hoe-Down from Aaron Copland's "Rodeo," and the Dance of the Comedians from Smetana's "The Bartered Bride."

As with all students concerts, tomorrow afternoon's program will be under the direction of assistant conductor Harry Farbman. Violinist Melvin Ritter will be soloist in the Mendelssohn concerto.

Students at all county high schools south of Clayton road may attend this concert and subsequent performances scheduled for Jan. 31 and March 14. Students in schools north of Clayton road will have concerts at the University City High School auditorium on Nov. 28, Jan. 17 and Feb. 7.

A concert series for Catholic students also will be given at C.B.C. High School on Nov. 13, at Rosati Kain High School on Dec. 11 and at St. Louis University High School on March 19.

The new concert series is part of the orchestra's plan to take its music directly to students so that as many as possible may receive entertainment and instruction.

Special featurees of tomorrow's program will be a talk on the history of music, an analysis of the first movement of Beethoven's Symphony No. 5 and community singing of "America, the Beautiful."

ALBERT ANDREW FUNERAL WILL BE HELD TOMORROW

Funeral services for Albert Andrew, a partner in the Andrew Iron & Metal Co., will be tomorrow at 10:30 a.m. at the Berger undertaking establishment, 4715 McPherson avenue. Burial will be in Chesed Shel Emeth Cemetery.

Mr. Andrew, 40 years old, died Monday in Jewish Hospital of complications following surgery. He lived at 7068 Corbitt avenue, University City.

Surviving are his wife, two sons, Robert and Ernest Andrew; his parents, Mr. and Mrs. Samuel Andrew and four brothers, Daniel, Edward, Gerald and Marvin Andrew.

FUNERAL TO BE TOMORROW FOR HERMAN L. BRUNSEN

Funeral services for Herman L. Brunsen, an agent here for 53 years of the New York Life Insurance Co., will be at 3 p.m. tomorrow at the Kriegshauser undertaking establishment, 4228 South Kingshighway.

Mr. Brunse, 79 years old, died Monday of infirmities at his home, 5717 Lansdowne avenue.

Surviving are a daughter, Mrs. Melba Lattner, St. Louis, a sister, Mrs. Fred Hoefel, Jacksonville, Fla., and a brother, George Brunsen, St. Louis.

NO NOBEL PEACE PRIZE WINNER AGAIN THIS YEAR

OSLO, Nov. 7 (UP)—The Norwegian Nobel prize committee has found no one worthy of receiving the Nobel peace prize this year, it was announced today.

It was the second straight year that the peace prize had not been awarded.

The Norwegian Nobel committee announced today that the 1955 prize will not be awarded at all and that the 1956 award will be held over for next year.

WOMAN GETS VOTE RESULTS BY RADIO VIA ANTARCTICA

WARREN, R. I., Nov. 7 (UP)—Mrs. Victor Young got her election news by short-wave radio from Little America.

She had fallen asleep watching television when the phone rang. It was her husband, a seabee chief warrant officer with the "Operation Deepfreeze" expedition in Antarctica, who had been "hooked in" by ham radio operator C. Newton Kraus of Warren.

"How's the election coming?" she asked sleepily.

"Ike, by a landslide," answered her husband. He had learned the news in a three-hour short-wave conversation with Kraus.

Tomorrow's Events

Television course: Victor P. Staudt, "Your Key to Literature"; sponsored by St. Louis University; KETC; 7:45 p.m.

Family affair program: Pictures: George Nickels, "World's Fair in St. Louis, 1904," and John F. McDonald, "St. Louis Old and New in Color"; St. Louis County Library, 6814 Natural Bridge avenue, Normandy; 8 p.m.

Speaker: Harold E. Gove, "Progress in Taming the Atom"; the Engineers' Club, 4359 Lindell boulevard; 8:15 p.m.

Lecture: Ambrose Richardson, "Building for Tomorrow," sponsored by Washington University School of Architecture; Wilson auditorium, university campus; 8:30 p.m.

INTERNATIONAL SHOE OFFICER HEADS NEW ADVISORY GROUP

R. H. Richards, vice president of International Shoe Co., has been appointed chairman of a newly formed committee that will advise President Eisenhower's bipartisan Commission on Increased Industrial Uses of Agricultural Products, it was announced today.

Richards said the committee, to be called the hides, skins and animal by-products task group, will hold its first meeting in Washington, D.C., Friday.

The 10-man group will review the technical and economic position of animal by-products, except animal fats, which will be considered later by a task group on oilseeds and animal fats. The Commission will use Richards's committee's findings as a basis for recommendations to Congress for legislation to increase industrial uses of farm products.

CUBAN CONSUL TO SPEAK AT CARONDELET Y.W.C.A.

Dr. Enrique Pujals, acting consul for Cuba in St. Louis, will speak at a special program tomorrow at 8 p.m. at Carondelet Branch Y.W.C.A., 4510 South Kingshighway.

At that time a program on Cuba will be presented by the Y.W.C.A. International Club. In addition, a motion picture entitled "West Indies, Ho!" will be shown.

250,000,000-Year-Old Fossils.

RAWALPINDI, Pakistan, Nov. 7 (AP)—A six-man expedition sponsored jointly by Pakistan's Punjab University and Japan's Kyoto University has found fossil sea animals estimated 250,000,000 years old. The fossils were found in the Karakoram and Hindu Kush mountains.

SPINNING CREST CHARM

Send a photograph or drawing of your family crest for this faithful reproduction in miniature by Jaccard's renowned craftsmen. Hand wrought of 14-kt. gold in bold relief, it spins in a frame measuring 1¼" in diameter. 95.00, federal tax included. Allow three weeks for delivery. Bracelet only, 40.00.

As advertised by Jaccard's in the current edition of the "New Yorker"

MERMOD · Jaccard · KING 1829
SAINT LOUIS · CLAYTON

DRESSES WITH JACKETS
Sizes 10 to 20 from $29.98
grace ashley
4904 McPherson FO. 1-4513

audivox
SHE'S WEARING the new Cordless Audivox and so is he . . . BUT WHERE?
ASK
NEW All-Transistor CORDLESS HEARING AID
✓ NO Wires or cords
✓ NO Button in ear
✓ NO Clothing rustle
at an unbelievable $87.50
Write or Phone CE. 1-6655
THE Albert ALOE CO. . . . 805 LOCUST

Perfectionist Pettit and Hawks to Play New York Tonight

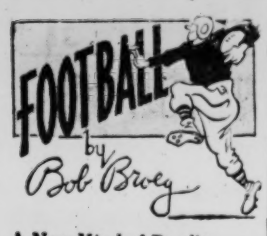

A New Kind of Brodie: Football Foot-Fault.

THE ill feeling of Southern California and U.C.L.A. toward Stanford, vigorously denied officially, cropped out again when **JESS HILL**, coach of the Trojans, told Los Angeles football writers:

"I wish we could have kept this little secret from getting out. It might have helped **TOMMY PROTHRO** when Oregon State meets Stanford Saturday."

The fact that one coach publicly would acknowledge trying to help another against a third mentor in the same conference might seem a slap at **CHUCK TAYLOR**, Stanford leader. More probably, though, it's still the smouldering feeling at Southern Cal and U.C.L.A. that Stanford adopted a holier-than-thou attitude and voted against the Trojans and Bruins when they were found guilty of scholarship payments in excess of Pacific Coast Conference regulations.

The "secret" to which Hill referred, by the way, is intriguing. Both the U.S.C. coach and rival **RED SANDERS**, U.C.L.A. headmaster, discovered through study of game films that **JOHN BRODIE**, Stanford's All-America quarterback candidate, tipped his plays with his feet.

Specifically, they found that when Brodie stooped behind his center on the T-formation, his left foot was to the rear if he intended to drop back to pass or hand off to the fullback for a draw play up the middle. If the right foot was back, there was to be a quick pitchout or a rollout pass. And if the feet were even, the stance meant a running play outside or an angle-in pass to the left.

Although forearmed, Southern Cal rushed only four linemen and, though intercepting five passes, the Trojans fell before the sharpshooting Brodie and Stanford, 28 to 19. U.C.L.A., however, rushed eight men at times, threw Brodie for 66 yards in losses, picked off a pass and cut his completions to nine in 20 tries. Stanford was upset, 14-13.

Taylor, denying the foot-fault had defeated his team, acknowledged that he had changed Brodie's stance between halves to offset the possibility U.C.L.A. was getting his plays.

* * *

A Writer's 'Scouting' Report on Colorado.

"WHEN you gun for Oklahoma," Colorado Coach **DALLAS WARD** told **BOB AJEMIAN**, former Boston writer now on the staff of Sports Illustrated, "you end up losing three games instead of just one. You lose the week before, when Oklahoma murders you and you lose the week after. This year Colorado is not going to do or die against Oklahoma."

That quote, expressed before the Buffaloes apparently did outdo themselves again in a tenacious 27-19 try against the Red Wreckers, was part of an interesting size-up in which Ajemian wrote:

"Coach Ward has whipped the single-wing Buffs into a dangerous running team. They have a wobbly passing game and a weak pass defense, but their scampering, pounding ground attack can move the ball in any direction. Against Nebraska they showed great speed on their wide plays with **BOB STRANSKY, EDDIE DOVE** and **HOWARD COOK**, plus bullish power up the middle with **JOHN (THE BEAST) BAYUK** is bruising a fullback as there is in the country.

"Bayuk slammed his way through the Cornhuskers for both Colorado touchdowns, gained 112 yards in 13 tries to push him even farther ahead of all Big Seven rushers. The Colorado ends, as usual, played a dogged game, choked Nebraska on the flanks and persistently swamped the passer. 'Our great ends are our best pass defense,' the coach has candidly confessed.

"The ends," the Sports Illustrated writer continued, "will have to be charging fast against Missouri. The Tigers have an excellent quarterback in **JIM HUNTER**, whom some coaches rate the best passer in the Big Seven Conference, not excluding Oklahoma's **JIM HARRIS**. Besides, Colorado will have another mental hazard — they never have won a game at Columbia.

"But after the Nebraska game, jubilant Dal Ward reasoned this way: 'I've got 11 sophomores on the first two teams and they have more poise than my seniors. I'm not worried about them.'"

If Ward isn't, **DON FAUROT** certainly is.

* * *

Quick Kicks.

JAY METCALFE and **BOB LADD** now have identical ball-carrying averages of 16 yards at Washington U. . . . **ABE WOODSON'S** offensive activities as Illinois's No. 1 ball-carrier, rusher, punter and scorer have overshadowed his excellent contributions as a blocker and defensive back, Coach **RAY ELIOT** observed. . . . **RIP ENGLE**, Penn State coach, was justified in feeling he had been subjected "to embarrassment and ridicule that were manifestly unfair" when the Nittany Lions drew a last-minute penalty against Syracuse for reportedly having returned their star quarterback illegally to the Penn State lineup. College football rules put a coach and his players on their honor to see that no boy re-enters a game more than once in a quarter which he started. Penn State time records and films show the quarterback, **MILT PLUM**, was entitled to return without jeopardy.

Bears on Program at Field House

By Harold Flachsbart

Bob Pettit, the National Basketball Association's master scorer—a two-time league all-star in as many seasons of pro play—still is learning about the game, he told a dinner gathering the other night.

And because he's such an astute student of the game and also because he was N.B.A. scoring champion last season with 1849 points, the Hawks' jump-shot artist will be a marked man in the St. Louis club's game with the New York Knickerbockers at the Washington University field house tonight.

The pro battle is scheduled for 8:30 and will follow an exhibition by Blair Gullion's Washington U. squad starting at 7. The Bears will run through offensive and defensive patterns and then scrimmage against the freshmen.

Live and Learn.

About 200 dinner guests heard Pettit explain in a question-answer session one difference between pro and college basketball. He said that in college he always played with his back to the basket but in the pro game he's always trying to face it. "I'm learning something all the time," he said.

"What's the rest of the league gonna do if he just keeps on learning and learning," a diner remarked.

Pettit hasn't hit his peak yet this season, and that's when a talented scorer like the former L.S.U. giant is especially dangerous. Bob had a 25.7-point average last season and twice hit 46 in a single contest. This fall in three Hawk starts (although not playing as much as last year) Pettit hit 25 only once—in the opening 97-75 victory here over the Minneapolis Lakers. Since, he's been held to 13 and 19 points, for an average of 19 that puts him twelfth in the circuit.

Still Bounding Bob.

The 6-9 scoring king, however, is third in the league in rebounds with 56 in three games to the leader's (Dolph Schayes of Syracuse) 76 in four contests. Easy Ed Macauley, former St. Louis U. All-America, is the Hawks' top point-getter with 60 points or an average of 20.

Vince Boryla's Knicks have averaged 107 points a game in compiling the same 2-1 record the Hawks own, but they also have yielded 101.7 a game, while the Hawk yield has averaged only 75.3, best defensive mark in the high-scoring circuit. St. Louis has scored only an average of 82.7 itself, a far cry from last season's 96.6.

"We'll get our points one of these nights, don't worry,' said Coach Red Holzman, who primarily is interested in developing a strong backline to go with his front line considered by many observers as the best in the league.

Hagan Ready Now.

Dutch Schafer, who had been sidelined with an ankle injury, is expected to be ready for limited service tonight and Cliff Hagan, the Kentucky powerhouse of several seasons back, reports his knee in better shape than it was for the week-end series the Hawks split with Syracuse on the road.

As for the New York club, which failed for the first time last spring to finish in the playoffs, "it's too early to tell," Boryla said. "If our rookies (Ron Sobie, Ron Shavlik, Gary Bergen and Richie Guerin), come through, we'll be tough for anybody—even Philadelphia and Boston."

Both Shavlik and Bergen are 6-8 and work up front with veterans Ray Felix (6-11), Ken Sears (6-9) and Sweetwater Clifton (6-7). Other experienced hands include Carl Braun, Harry Gallatin, Dick McGuire and Jim Baechtold. But the Hawks have their Pettit (6-9), Charley Share (6-11), Macauley (6-8), Jack Coleman (6-7) and a driving rookie, Willie Naulls (6-6), already the talk of the N.B.A. with his excellent rebounding and powerhouse drives for shots.

Victory for DePaul Nurses.

The DePaul Hospital School of Nursing basketball team defeated the Lutheran Hospital School of Nursing team, 53 to 45, last night. The game was played on the victors' court.

Shopping Was Never Like This in Dear Old Flatbush

—International News Photo.

The wives of the touring Brooklyn Dodgers have been on a spending spree in Japan, according to dispatches. While Manager WALT ALSTON looks on, JACKIE ROBINSON and his wife examine merchandise on a shopping trip in the arcade of Tokyo's Imperial Hotel. Mrs. Robinson and the other women in the party have bought silks, pearls, lacquer ware, kimonos, cameras, bamboo fishing rods and dolls for themselves and members of their families.

Spink Winner of Elks' Sports Celebrity Award

Receiving 29 of a possible 51 first-place votes, J. G. Taylor Spink, publisher of The Sporting News, national baseball newspaper published in St. Louis, has been chosen the winner of St. Louis's Outstanding Sports Celebrity Award for 1956.

Results of the sixth annual poll conducted by B.P.O. Elks No. 9 were announced by Exalted Ruler Clinton T. Watson yesterday, Spink's sixty-eighth birthday.

Spink was cited by the voting writers and broadcasters for his long career in the baseball publishing field and especially his inauguration of the "Player of the Decade" award this year.

The publisher will be the guest of honor at the Celebrity Night dinner at the Elks Club, 3619 Lindell boulevard, Nov. 15. He will be given a plaque and a perpetual motion clock and his name will be inscribed on the Elks' perpetual trophy alongside the names of the five previous winners of the award. They were Stan Musial in 1951, Enos Slaughter in 1952, Red Schoendienst in 1953, Ed Furgol in 1954 and Marty Marion in 1955.

Getting one vote for second, one third, one fourth, one seventh and one ninth, Spink totaled 436 points, based on 14 for first place, nine for second, eight for third, etc. The runner-up was Ken Boyer of the Cardinals with 201.

Special certificates will go to Boyer and the next eight finishers. They are as follows, with point totals: Don Carter, bowler, third, 189; Ed Macauley, basketball, fourth, 172; George Khoury of the Khoury baseball leagues, fifth, 117; Ben Kerner, Hawks' owner, sixth, 115; Harry Kessler, boxing referee, seventh, 107; Harry Keough, Olympic soccer, eighth, 107; Sam Muchnick, wrestling, ninth, 103; and Bob Bauman, Bills' and Cards' trainer, tenth, 93.

Illinois Works on Its Passing—So Does Michigan's Defense

CHAMPAIGN, Ill., Nov. 7 (AP)—Illinois's football squad worked on its aerial game yesterday in preparing for its invasion of Michigan Saturday.

Two sophomore quarterbacks, Bill Offenbecher and Tom Haller, did most of the tossing in a long passing drill. The Illini also looked at Wolverine pass plays as demonstrated by reserves and freshmen.

Offenbecher and Fullback Ray Nitschke were recovering rapidly from minor knee injuries suffered in last Saturday's 7-7 tie with Purdue.

ANN ARBOR, Mich., Nov. 7 (AP)—Michigan's football team worked on stopping Illinois plays in a drill shortened by rain yesterday.

Coach Bennie Oosterbaan installed the defenses designed to halt the Illini running attack, spearheaded by the swift Abe Woodson. The Wolverines also groomed their pass defense as a precaution lest Illinois takes to the air Saturday.

Wild Pitch Gives Dodgers 3-2 Triumph

NAGOYA, Japan, Nov. 7 (AP)—A wild pitch gave the Brooklyn Dodgers their winning run today in a 3-2 baseball victory over the Japan All-Stars.

With the Dodgers trailing 2-0 as they went into the fourth inning, Duke Snider walked. Roy Campanella singled to center field and rookie Jim Gentile, the Dodgers' leading home run hitter on their exhibition tour of Japan, walked to fill the bases.

Gil Hodges smashed a double to left that scored Snider and Campanella to tie the game. Gentile raced to third.

The All-Stars replaced Pitcher Hiroomi Oyane with Kazuhisa Inao of the Japan Champion Nishitetsu Lions.

Inao's first pitch went wild over the catcher's head and Gentile dashed home with the winning run.

Dodgers	0	0	0	3	0	0	0	0	0—	3	7	2
Japan	2	0	0	0	0	0	0	0	0—	2	5	1

Batteries: Dodgers—Craig and Campanella. Japan—Oyane, Inao (4), Kajimoto (7) and Kawai, Fujio (4), Doi (7).

Wichita Coach Tillman Gets Ax—In Effigy

WICHITA, Kan., Nov. 7 (UP)—WICHITA UNIVERSITY head football coach Pete Tillman may have scored a first of sorts—he was "axed" in effigy.

Early arrivals at the Shocker campus yesterday discovered a papier-mache head, presumably a remnant from last week's homecoming festivities, atop a pillar at the school entrance. An ax was wired strategically to the lower portion of the head. Propped against the head was a card bearing the single word—Pete.

Tillman, the victim of an ax rather than the customary burning in effigy, had no comment. His team lost the homecoming game Saturday to the University of Houston, 41-16, for a season record of three wins and four losses. Last year, Tillman in his first year as head coach posted a 7-2-1 record to share the Missouri Valley Conference championship with the University of Detroit.

Jimmy Burke Out for Season at Dartmouth

Jim Burke, former C.B.S. athlete who had been starring in this, his sophomore year of football at Dartmouth, has been lost for the season because of a shoulder injury.

Burke suffered a collarbone separation in the Harvard game a week ago Saturday, according to reports received here by his mother. Surgery was necessary and Burke will be unable to resume football this season.

Logart Boxes Harris in 13th TV Appearance

CHICAGO, Nov. 7 (UP)—Cuba's Isaac Logart and Detroit's Duke Harris, both ranked among the world's top 10 welterweights, had ulterior motives for a victory in their television fight at the Chicago Stadium tonight.

Logart, fourth-ranked, wanted a win to prove that his loss to Gaspar Ortega in his last bout was a mistake.

Harris, who never had an amateur fight, wanted a victory to "make some of that top money."

It will be the thirteenth appearance of Logart on television, which pays each featured fighter $4000, while it will be the first video show for Harris, who has had only 26 fights, winning 22.

"It means a lot to me to get by this one," Harris, seventh-ranked among the 147-pounders, said. "My last fight was in June with Ramon Fuentes and I was promised a national TV shot, but couldn't get it until now.

"This Logart is a good fighter. I saw him on TV against Ortega. I don't know whether he's a better boxer or puncher, because he can do some of everything."

Collie Stops Colly

BALTIMORE, Nov. 7 (AP)—A COLLIE DOG "tackled" Halfback Fred Colly and prevented a touchdown in a high school junior varsity football game.

Colly caught a pass from Mount St. Joseph's Quarterback Tom Phoebus on the Loyola 28-yard line in the second quarter and set sail for the goal line and six points.

Suddenly Colly (the boy) was upended 13 yards from the goal when a collie (the dog) ran between his legs. The referee ruled the ball dead.

Mt. St. Joseph's did not score and lost the ball on downs, but managed to hang on for a 7-6 victory.

Bailey Noses Out Boyer, 71-68, As AP Sophomore-of-the-Year

NEW YORK, Nov. 7 (AP)—Ed Bailey, who contributed 28 home runs to Cincinnati's major league record-equaling output of 221 today was voted the National League Sophomore-of-the-Year for 1956.

The 25-year-old catcher drew 71 votes and barely beat out Ken Boyer for the award. The Cardinal's third baseman was named on 68 of the 206 ballots cast by members of the Baseball Writers association of America participating in the annual Associated Press poll.

Pittsburgh Outfielder Bill Virdon, the NL Rookie-of-the-Year while playing with the Cardinals in 1955, wound up third in the voting with 57 votes. Relief pitcher Don Bessent of Brooklyn received five votes and Roberto Clemente, another Pirate outfielder, four.

Wally Moon was named on one ballot, but the Cards' outfielder was ineligible for the award because he was third-year man.

Bailey was just a second-string catcher behind veteran Smoky Burgess at the season's outset, but gained a regular berth as a result of his standout batting. Besides his surprising home run production, the husky Tennessean also wound up with an even .300 batting average and 75 RBI's.

This was in direct contrast to his disappointing rookie season of 1954 when he hit only .197 and poked nine homers in 73 games. Bailey was batting .205 after 21 games the following season when the Reds sent him to San Diego. There he hit .282 and whacked 16 homers to earn another trial with Cincinnati.

Bailey also developed into a clutch performer with the Redlegs, hitting two grand-slam home runs and two pinch-hits homers that came in the late innings. In a June game against the Dodgers, he enjoyed his biggest day with three homers and six runs batted in.

Boyer, after swinging at a better than .350 clip during the first half of the season, went into a slump but still managed to finish at .306—fifth highest in the league. He found the range for 26 homers and 98 runs driven in.

Virdon, runner-up in the batting race with a .319 average, came to the Pirates early in the season in a deal with the Cardinals, playing with both teams, he took part in 157 games.

PHILIP "BILL" OJILE
Invites All His Friends to See the
New 1957 OLDSMOBILE
November 9
Free Cigars for the Men
Flowers for the Ladies
YATES Oldsmobile, Inc.
St. Louis' Largest Oldsmobile Dealer
3401 Washington

McMAHON'S SPECIALS FOR Cold Weather
PERMANENT ANTI-FREEZE 1.98 GAL. INSTALLED THIS WEEK
REGULAR $3.25 GAL.
QUAKER STATE MOTOR OIL 45c Qt. Inst. this week
REGULAR 65c QT. ONLY
PRICES APPLICABLE WITH LUBRICATION
McMAHON PONTIAC
4100 GRAVOIS AT CHIPPEWA MO. 4-4100

WINTER IS COMING . . . PREPARE NOW!
BRAND NEW Firestone DOUBLE PURPOSE TIRES
NOTICE THE Safety Grip Tread
1. Made to Grip in bad & wet weather
2. Silent Running on Dry Streets
THESE ARE SUPER CHAMPIONS!
6:70 X 15
2 for $33.33*
THESE ARE BRAND NEW!
7:10x15 2 for $36.90*
7:60x15 2 for 40.38*
* Plus Tax and Recappable Tires
EASY TERMS AS LOW AS 75c PER WEEK!
WE DO OUR OWN ON THE SPOT FINANCING!
The "Big Wheel" in the Tire Business
FREE PARKING
SUBURBAN TIRE WAREHOUSE
2110 Market St. GE. 6-1373
BLOCK AND A HALF WEST OF UNION STATION
OPEN MON. NITES 'TIL 9
ALL DAY SAT.

The Sportsman's Choice!
Kentucky Straight Sour Mash Bourbon 91 Proof
Genuine Copper Stilled for Hand Made Quality . . .
OLD CABIN STILL in the COPPERSTILL DECANTER
Same wonderful whiskey, same reasonable price, as year round fifth.
Distilled, Aged and Bottled Only By Stitzel-Weller Distillery • Estab. Louisville, Ky., 1849

U.S. Olympic Prospects in Track Great, in Swimming Poor

In the Ozarks With Stokely

By Z. Lee Stokely
Ozark Sportsman and Outdoors Writer.

The opening day of the waterfowl season in Missouri was aptly described by a sportsman as being "no good at all in the morning—but by late afternoon it had grown steadily worse."

Bluebird weather, as usual, was the cause. Nothing in the way of weather had happened in the Canadian provinces and the northern states to drive the ducks southward. Snow or a freeze is needed to start the major duck migration.

Fountain Grove provided the best shooting, and 58 hunters checked in 127 ducks. Duck Creek was ready with plenty of water but the ducks had not arrived. Some 54 hunters spent the day bagging only 14 ducks. At Swan Lake, where geese only can be taken, 113 hunters checked in with 47 geese. All of these were Canadas except one, which was a blue goose.

The mild weather has delayed the departure of the teal and, if it had not been for these small birds, the first few days of the waterfowl season would have been an almost total failure. Ordinarily, under normal weather and temperature conditions, the blue- and green-winged teal are basking in the warmer climes of the more southern states when opening day rolls around.

Geese Ahead of Time.

The goose flight was two weeks earlier this year than usual. Game experts are puzzled by the earliness and size of the flock. In Illinois, Conservation Director Glen D. Palmer said the flock is almost double the total for the corresponding date last year. The Illinois goose population in late October was the largest in many years. The flock consisted of 23,000 at Union County Refuge, 36,000 in Horseshoe Lake Refuge, and 36,000 in Crab Orchard Refuge.

Waterfowlers on the upper Mississippi River Wildlife Management Area and at Wappapello lake are grumbling about the Missouri Conservation Commission's ruling regarding the use of decoys. The regulation reads: "Decoys shall not be left in hunting position unattended at any time. No decoys shall be stored in or near a blind or on the public lands overnight. Each hunting party shall remove the decoys they are using from the public lands when they cease hunting each day."

This regulation stemmed from the ruling that, regardless of who built the blind, any hunter who arrived first and occupied the blind was entitled to the use of it. "All hunting and blind construction," says the regulation, "shall be on a 'first come, first served' basis. When a blind is unoccupied it may be used by the first hunter who comes along."

The Conservation Commission contends that some individuals have been placing large numbers of decoys in front of these blinds in order to discourage any waterfowlers from occupying them. Waterfowlers, generally, deny this. They say that they are willing to share the decoys with anyone who might occupy the blind on a first come, first served basis.

'Our Liability,' Hunter Says.

The decoys are our own personal property and, if we are willing to risk losing them by leaving them out, it should be our liability," one hunter said. "It is much easier and affords an hour or so of extra hunting time by not having to set the decoys out each morning and then pick them up at the close of the day."

Many hunters object to the portion of the regulation that they "shall remove the decoys they are using from the public lands when they cease hunting each day." They contend that they should be permitted to build a locked box in the blind, or even in their boat, and store the decoys instead of having to carry them home after the day's hunting trip.

Decoys, in ample numbers, are considered essential by many of the waterfowlers if the ducks are to be brought within shooting range. An expert caller often can attract the flock without them. The flock, however, seldom circles or keeps circling lower and lower, as they do when a sizable string of decoys supposedly is welcoming the landing. They are wary birds and it takes expert calling plus life-like decoys to bring them into gun range.

The season is still young and the waterfowl are plentiful. They will feed in the fields of the corn belt as long as the food supply is plentiful. But finally, when the pickings get slim and the weather gets cold, they will funnel into Missouri and Illinois by the tens of thousands. The better shooting days are yet to come. A fat, corn-fed mallard, with tart apple sauce, makes mighty good eating. In fact, it is well worth waiting for.

Athletes Relax in Honolulu

HONOLULU, Nov. 7 (AP)—The complete United States Olympic track and field team is in Honolulu today for an exercise stop, cheered by a prediction from assistant coach Jesse Mortenson it will win 12 and possibly 15 events at Melbourne.

But Yale swimming coach Bob Kiphuth, traveling to Melbourne as an observer, warned that the United States could fail to win a single Olympic swim race. But, he said, three Americans "have a good chance."

The athletes had their minds on less vital matters — swimming, sunning and sniffing Hawaii's tropical air.

The grounds of the Royal Hawaiian Hotel were crowded with husky youths stretching, bending and sprinting on the lawns and on the sands of Waikiki beach.

The third of seven planes carrying athletes and officials brought the second half of the track team. The first plane, with canoers and wrestlers, winged on to Melbourne via the Fiji Islands after a 36-hour stop.

Kenneth L. (Tug) Wilson, president of the American Olympic committee, called the stopover here "the added tonic that will put our athletes in the proper winning state of mind for the Melbourne games."

Weaker in Distance Events.

Mortensen, who is head track coach at the University of Southern California, asserted:

"I figure we will have no trouble winning the 100, 200 and 400 meter races. We should also take the 400-meter and 1600-meter relays. I look for victories in the shot, high jump, broad jump, the pole vault, both hurdles and the decathlon.

"We also have an excellent chance in the hammer and discus and either Tom Courtney or Arnie Sowell appears capable of winning the 800 meters.

"I figure we'll lose the javelin and distance races."

The coach rated the track and field squad the finest in United States Olympic history.

He said shot-putter Parry O'Brien, who threw over 63 feet last week "will hit 65 feet before his competition is ended. And I wouldn't be surprised to see high jumper Charley Dumas clear 7 feet, 6 inches."

Kiphuth listed as the strongest United States contenders for gold medals in swimming: Bill Yorzyk, George Breen and Yoshie Oyakawa, defending backstroke champion.

Kiphuth conceded that Australia could win five of the seven Olympic swim races, and Japan the other two, with Japan's Masaru Furukawa the only certain gold medal winner.

The Yale coach, traveling to Melbourne as an observer, said Furukawa is "in a class by himself" in the 200-meter breaststroke.

He rated the 100-meter butterfly as a tossup between Yorzyk and Takashi Ishimoto of Japan.

Kiphuth said Australia could win the 100, 400 and 1500 meter freestyle races, the 100-meter backstroke and the 800-meter freestyle relay.

He gave Jon Henricks of Australia the edge in the 100-meter freestyle, with American Dick Hanley and Bill Woolsey and Japan's Manabu Koga as strong contenders.

Simpson First Again.

KANSAS CITY, Nov. 7 (AP)—The Kansas City Athletics announced that Harry Simpson, outfielder and leading hitter of the club, has become the first player to sign his 1957 contract.

Champions Know Where They're Going

—Associated Press Wirephoto.

Three outstanding members of the United States Olympic team agree that Melbourne, Australia, site of the Olympic Games, is "over that-a-way." They are, from left: CHARLEY DUMAS, high jumper who has surpassed 7 feet; FORTUNE GORDIEN, who holds the world discus record, and HAL CONNOLLY, whose best toss is 13 feet better than the accepted world record in the hammer throw. All are in Honolulu now, en route to Melbourne.

69 Nations on List After Five Olympic Withdrawals

MELBOURNE, Australia, Nov. 7 (AP)—Preparations for the Olympic Games proceeded at full blast today, unaffected by the announcement Communist China was withdrawing its team because of the presence of a Nationalist Chinese group from Formosa.

The chief executive officer, Sir William Bridgeford, reiterated the Games will not be endangered unless there is a general world war.

Giant planes continue landing in clusters at Essendon Airport daily, swelling the population of the Olympic Village.

The Olympic office has not received official word of the withdrawal of the Communist Chinese group, although it has heard on Peiping radio such notice was being given.

Bridgeford issued a formal statement to this effect declaring:

"Nothing has been heard either from Holland, Spain or the Chinese. Of course the Games will go on. There is no reason why they should not. We are a little disappointed, but the Games will not only go on but will be a magnificent success."

Communist China, in its Peiping broadcast, said it was withdrawing formally on the grounds the Nationalist Chinese group is an "outlaw band" which should not be tolerated. It demanded the Olympic committee recognize only one China—Communist China—on the grounds Formosa was merely a Chinese province.

A record field of 74 nations had been scheduled to compete here, but the five withdrawals have sliced the lead down to the old record of 69. In addition, other nations withdrawing were Spain, Holland, Egypt, and Iraq. In addition, Norway and Switzerland had considered withdrawal and Israel has reduced its competing squad to three men.

The total German team is 220, including officials, of which 37 are from East Germany in the Soviet sphere of influence.

"International tension is high today," Gerhard said. "But the spirit of the Melbourne Olympics can do much to ease it, for there can be no emnity among true sportsmen of any nationality."

Skies are clear today in Alberta, Saskatchewan and northern Manitoba, and overcast in the Dakotas, upper Mississippi Valley and southern Manitoba. Light snow is falling in western North Dakota, eastern South Dakota, southeastern Manitoba and northern Minnesota. Snow accumulations vary from one to 3 inches in Alberta to as much as 8 inches in southeastern Saskatchewan. Temperatures range from around 5 above in northeast Alberta to 5 to 20 in Saskatchewan, 15 to 25 in Manitoba and the low 20s to upper 30s in the North-Central States.

Considerable cloudiness will prevail in north-central areas this afternoon and tonight, with occasional snow flurries, and clearing conditions will overspread most sections tomorrow. Colder weather will gradually spread southeastward from Canada tonight into the Upper Mississippi Valley.

Shooting hours tomorrow — 6:05 a.m. to 4:24 p.m.
(Furnished by U.S. Weather Bureau.)

Swoon's Son Winner, Hasseyampa Second

LOUISVILLE, Ky., Nov. 7 (AP)—Swoon's Son raced to his ninth victory in 11 starts this year by taking the $10,000 Election Day handicap by two lengths at Churchill Downs yesterday. Hasseyampa was second.

Jockey Dave Erb piloted the 3-year-old contender for "horse of the year" honors in 1:45 4-5 over the slow mile and a sixteenth track. He was the heavy favorite.

Swoon's Son returned $2.60, $2.40 and $2.20. Hasseyampa paid $3.20 and $2.40 and Ratheram $2.60 to show.

YMCA Awards Dinner To Be Held Tonight

The thirty-first annual awards dinner of the Y.M.C.A. Industrial Athletic Association will be held tonight at the Brown Hall of the Downtown Y.M.C.A. The I.A.A. Good Sportsmanship Award will be presented to Don Carter, former national champion bowler, and an award for outstanding service will be given Otto Ruppel, former president of the group.

Les Bever, chairman of the sports committee, will present the awards. Jack Buck, sportscaster, will be the guest speaker. Team champions to be honored are: Bowling, Foster Brothers (men) and Wagner Electric (women); corkball, Wagner Electric; basketball, McDonnell Aircraft; golf, James R. Kearney Corp.; softball, Mallinckrodt Chemical, and baseball, Moloney Electric.

Stadium for City Is Called Major Need

By Robert Morrison

What if St. Louis should want to try to get the Olympic Games some time?

"St. Louis couldn't hold an Olympic ballet dancing contest if there were only three countries entered," Civic Sports Committee Chairman Carl Weber told a group of business men yesterday at the Statler Hotel.

The point, as Weber made it before an Electrical Board of Trade noon gathering, is that St. Louis needs an outdoor stadium of considerable capacity, and would be materially benefited thereby.

In addition, Weber insisted, the riverfront—its central area and not some far-removed spot—is the proper place for such a stadium. He said the city should regain control of the area from the Federal Government.

"We have no quarrel with the arch," said Weber, "but we are distressed by those who say the arch is good and the stadium is bad."

"Brings the Shekels In."

An artful, lively speaker, Weber minced no words about the civic virtues of a stadium. "It serves to bring the shekels into a community," he said.

Emphasing his thesis, Weber showed slide films of world cities which have long since provided stadia, from the 150,000-seat layout at Rio de Janeiro to many others like the Los Angeles Coliseum, Soldier's Field in Chicago, Yankee Stadium, Philadelphia and Cleveland municipal stadiums, the Sugar and Orange Bowls of New Orleans and Miami, and the spectacular Berlin stadium at which the 1936 Olympic Games were held.

Some of these were government-sponsored, but Weber suggested that St. Louis should no longer wait for the rest of the country to help it with funds for riverfront projects.

Sugar for Sugar Bowl.

Weber gave an example of the returns of such an investment to a community. The Sugar Bowl games bring some $5,000,000 into New Orleans in a week's time, he said.

Illustrating the point that St. Louis has no place to stage a variety of major spectator events, sports and other kinds, Weber first showed pictures of Walsh (Oakland) Stadium in the process of demolition. Then after showing the great outdoor facilities of other cities, he showed slides of Public Schools Stadium. The contrast was shocking.

In the course of recommending at least a 55,000 capacity stadium on the riverfront, Weber suggested it should be built with an idea of being suitable for non-sports events as well as baseball and football.

This day and age, Weber said, most people are working about 40 hours a week, sleeping maybe 56 hours, and thus are left with 72 hours for leisure time. Better than half their income is expended on those 72 hours, he said. Facilities for spectator sports are a first requisite for a city to capitalize on this situation, Weber asserted.

Things to Come.

The chairman of the Chamber of Commerce group seeking to rejuvenate St. Louis in this respect reviewed success so far pointing to the St. Louis Hawks's improved rental situation at the Auditorium. Weber then outlined possible events in the future — the American Bowling Congress tournament ("which brings 60,000 people into the city over a three-months period"), a return of the National Open golf tournament in 1959 or 1960, and the N.C.A.A. basketball championships.

"But what we need most now are outdoor facilities and it's a job for St. Louis, not for Congress or anybody else," he said.

Ice Hockey

By the Associated Press.
TUESDAY'S RESULTS
Eastern League.
Philadelphia 6, Charlotte 3.
TONIGHT'S SCHEDULE
National League.
Montreal at Toronto.
Boston at New York.
American League.
Rochester at Springfield.

Litkenhous Picks

FRIDAY

Home Team.	Rating.	Opponent.	Rating.
Baker	28.6	Wm. Jewell	41.3
Eureka	1.4	Culver Stockton	40.7
Geo. Washington	70.6	Richmond	57.4
McPherson	31.5	Bethany, Kan.	6.3
Mo. Central	38.8	Mo. Southwest	35.3
Okla. Southeast	42.8	Ark. Southern	36.4
Ottawa	5.1	Coll. of Emporia	40.9
Westmar	19.5	Tarkio	29.8

SATURDAY

Home Team.	Rating.	Opponent.	Rating.
Arkansas	86.4	Rice	93.0
Army	87.9	Wm. and Mary	58.5
Auburn	91.6	Miss. State	81.6
Baylor	93.3	Texas	77.5
Brown	56.6	Cornell	50.8
Cincinnati	70.6	Wichita	60.1
Colgate	73.0	Bucknell	48.7
Coll. of Pacific	79.5	San Jose St.	63.9
Colo. of A.&M.	54.6	Utah	73.4
Dartmouth	57.2	Columbia	47.1
Denver	60.7	Brigham Young	51.9
Detroit	64.4	Drake	46.1
Duke	96.9	Navy	84.7
Florida	94.9	Georgia	85.0
Florida St.	81.9	Furman	60.7
Georgia Tech.	108.5	Tennessee	104.8
Hardin Simmons	63.8	West Texas	74.9
Houston	86.8	Tulsa	80.5
Idaho	69.1	Utah St.	66.7
Iowa St.	62.5	Oklahoma	113.8
Kansas	79.4	Nebraska	70.0
Kentucky	90.5	Vanderbilt	90.7
Louisiana St.	80.7	Okla. A.&M.	77.3
Marquette	53.7	Kansas St.	63.5
Maryland	77.0	Clemson	89.9
Memphis St.	70.7	Mississippi	102.0
Miami, Ohio	70.4	Dayton	63.2
Michigan	104.2	Illinois	94.7
Michigan St.	106.9	Purdue	94.6
Minnesota	100.5	Iowa	95.8
Missouri	84.9	Colorado	89.1
Montana	52.4	Wyoming	76.8
N. Car. St.	73.2	South Carolina	85.9
Ohio State	102.4	Indiana	67.8
Oregon	89.7	Washington St.	75.2
Penn. St.	93.1	Boston U.	60.5
Pittsburgh	92.3	Notre Dame	76.9
Princeton	76.4	Harvard	55.0
Southern Calif.	100.5	California	87.4
Southern Meth.	90.4	Texas A.&M.	98.5
Stanford	94.7	Oregon St.	84.5
Syracuse	91.9	Holy Cross	65.8
Temple	44.3	Gettysburg	55.7
Texas Tech.	71.4	Texas Christian	97.9
Tulane	88.5	Alabama	79.9
Villanova	73.5	Citadel	62.6
Virginia	90.7	North Carolina	78.4
Virginia Tech.	85.5	Wake Forest	80.5
Washington	90.7	U.C.L.A.	91.8
West Virginia	81.2	V.M.I.	64.0
Wisconsin	89.1	Northwestern	82.9
Wofford	63.1	Davidson	61.2
Yale	69.9	Pennsylvania	57.0

Home Team.	Rating.	Opponent.	Rating.
Abilene Christian	61.0	Midwestern	54.4
Adams	14.9	Colo. Coll.	34.8
Ark. A.&M.	34.1	Ark. Henderson	24.6
Ark. St.	61.7	Tenn. Tech.	31.7
Augustana, Ill.	29.5	Ill. Wesleyan	32.3
Bates	50.3	Colby	36.7
Beloit	41.6	MacAlester	50.0
Bowdoin	40.1	Maine	60.4
Bowling Green	71.9	Ohio U.	53.9
Butler	55.6	Wabash	56.5
Carnegie Tech.	37.5	St. Vincent	34.2
Case	16.5	Allegheny	25.6
Central, Mo.	0.0	Bluffton	35.4
Centre	31.6	Ill. Coll.	0.0
Coast Guard	36.6	Rensselaer	23.2
Connecticut	66.1	Northeastern	43.5
Delaware	60.2	Rutgers	48.2
Denison	49.4	Oberlin	26.8
DePauw	36.1	Indiana St.	29.4
Evansville	38.8	Ball St.	37.1
Franklin	33.8	Hanover	41.8
Fresno St.	70.1	Calif. Poly	67.4
Hampden Sydney	32.4	Randolph Macon	25.1
Hobart	55.6	Hamilton	60.0
Howard	26.0	Tenn. Wesleyan	25.8
Ill. Concordia	13.9	Concordia, Nebr.	7.0
Ill. Southern	49.2	Ill. Normal	40.6
Ill. Western	49.6	Washburn	37.2
Iowa St. Thrs.	44.9	S. Dak. St.	37.7
J. Millikin	35.7	Wheaton	51.9
Johns Hopkins	34.3	Dickinson, Pa.	22.4
Juniata	52.4	Swarthmore	33.8
Kalamazoo	35.0	Albion	38.8
Ky. Western	50.4	Miss. Coll.	25.7
Knox	41.2	Lawrence	20.2
Lafayette	60.6	Western Md.	23.5
Lehigh	63.9	Albright	33.5
Lincoln, Mo.	47.0	Augustana, S.D.	27.2
Louisville	59.6	Xavier	27.1
Lycoming	40.8	Pa. Lock Haven	38.4
Massachusetts	34.1	Brandeis	41.9
Mo. Cape Girardeau	26.7	Mo. Mines	47.5
Mo. Maryville	30.8	Mo. Kirksville	33.0
Monmouth	18.7	Grinnell	45.3
Muhlenberg	39.3	Franklin & Marshall	44.3
Nevada	32.6	Humboldt	44.3
New Hampshire	49.1	Springfield	20.3
Otterbein	27.1	Wash. & Jeff.	20.2
Omaha	37.8	Ariz. Conway	18.3
Rochester	36.9	Tufts	70.7
Rose Poly	19.1	Principia	16.0
St. Benedict's	45.2	Mo. Valley	31.3
St. Olaf	45.0	Coe	33.9
South Dakota	40.6	North Dak. St.	48.9
Susquehanna	26.7	Haverford	31.9
Trinity, Conn.	56.9	Amherst	60.2
Trinity, Tex.	51.7	Miss. Southern	91.8
Vermont	39.7	Middlebury	39.7
Wash. & Lee	16.7	Bowdoin	27.1
Washington, Mo.	32.1	Bradley	54.3
Wayne	45.0	Valparaiso	47.7
Western Mich.	47.9	Western Reserve	41.2
Wittenberg	48.4	Ohio Wesleyan	34.1

(Copyright, 1956, Dr. E. E. Litkenhous.)

GET TRACTION NOW FOR Winter Driving
With famous M. S. I. recaps on your rear wheels you drive through winter's worst weather safely and easily. These rugged recaps dig in, give real traction every time. Come in today and get the facts on Kraft's famous M. S. I. recap.
KRAFT RECAPPING
$14.95 6.00x16
THE GENERAL TIRE
8-HOUR SERVICE • Terms if Desired
GENERAL TIRE CO.
1015 N. GRAND JE. 3-6400
8900 GRAVOIS FL. 3-9021

IMMEDIATE DELIVERY
NEW '57 DE SOTOS & PLYMOUTHS
Your Present Car as Down Payment
LOW-LONG TERMS
CLAYTON
PA. 7-2200 MOTORS PA. 7-2200
WE NEED USED CARS
THIS MEANS T-R-A-D-E
8485 MARYLAND PA. 7-2200

FIRESTONE
TIRES ON TIME
Your Tires as Down Payment
Firestone STORE
7289 MANCHESTER

WHEN THEY RATION GAS
You'll Wish You Had A
RIEFLING Rambler
32 Miles Per Gallon
On economy run from Los Angeles to New York. Get your 1957 Rambler today from . . .
MISSOURI'S LARGEST FACILITIES RIEFLING NASH
40 Years at 2323 S. Jefferson

SEASON'S BEST
FOR THE BEST OF SEASONS

What better way to say "Happy Holiday!" Give the best to the best of friends. Serve the best for the best of Seasons. Give and serve Hill and Hill, dressed for the holidays in new bottle and carton.
In case you give a case, be sure to ask for the special Hill and Hill holiday case. Gay and handsome, it's all set to go right under the tree.
HILL and HILL
KENTUCKY BOURBON AT ITS BEST
Also available as a Kentucky Blended Whiskey
THE HILL & HILL COMPANY, DIVISION OF NATIONAL DISTILLERS PRODUCTS CORP., LOUISVILLE, KY.—KENTUCKY STRAIGHT BOURBON WHISKEY—BOTH 86 PROOF—KENTUCKY BLENDED WHISKEY, 65% GRAIN NEUTRAL SPIRITS

Wertz Is Voted No. 1 'Comeback'

Tigers' Maxwell Second

NEW YORK, Nov. 7 (AP)—Vic Wertz, whose recovery from a sometimes crippling disease gave renewed hope to similarly-afflicted thousands, made the American League Comeback-of-the-Year in 1956.

Wertz, who fell victim to polio in August, 1955, received the votes of 105 of the 178 members of the Baseball Writers Association of American participating in the annual Associated Press poll.

The Cleveland first baseman regained his position as one of the game's outstanding sluggers the past season by walloping 32 home runs and driving in 106 runs. He led the Indians in both departments and was second in the league in homers and third in RBIs.

Charley Maxwell, Detroit outfielder, was runner-up in the balloting with 17 votes. He was followed by Dick Gernert of Boston with 12, Chuck Stobbs of Washington with 10, and Mel Parnell of the Red Sox with five.

Wertz, although he batted only .264 last season, picked up the power slack caused by the slumps of Al Rosen, Al Smith and Bobby Avila. He played in 136 of the Indians' 155 games, being sidelined briefly with a pulled leg muscle.

Heap Big Indian

VIC WERTZ, Cleveland Indians first baseman, who was voted the American League's "Comeback of the Year" man.

Central Coach Gives Lowdown On Upset of Sumner; Key Was Wholesale Defense Revision

By Harold Tuthill

Inspired by its 22-7 victory over Sumner last Saturday, Central High today is working hard at a possible tie for the Public High League football championship it won a year ago.

"We're not out of the race yet, although we were crippled in last Saturday's game," Redwing Coach Max Carlisle said. "If we can beat Beaumont Saturday and Roosevelt the following week, that will give us a 4-2 record and, who knows, maybe that will be good for a tie."

How did it happen that Central which had not won in three non-league games, although it did tie one, and which had a 1-2 record in P.H.L., was able to knock Sumner off the unbeaten list after five straight victories, including three in league play? Did Carlisle, Prep Magazine's high school coach of the year in Missouri for 1955, have a secret weapon?

Re-arrange Defense.

"No, I only added a few plays to the ones we already had," Carlisle answered, smiling. "What we did do though was re-arrange our defense, one of the moves being to double-team Willie Bates and keep him from breaking away for long runs."

Carlisle then said his revamped lineup included making 5-11, 150-pound Leon Goodrum, a senior, his starting end and switching John Smith from a flanking job to guard. Dave Mullane, the tackle who loves to play on defense, was given the linebacker job and one of his first plays was to chase Bates into Goodrum's arms behind the end zone for a first-period safety.

"That seemed to take some of the life out of the Sumner offense," Carlisle commented.

Other Central changes effected by Carlisle were the use of Tackle Gene Williams on defense only, and the assignment of Lavoy Ferrell to defensive safety. George Pauble was moved to guard from tackle on defense and Fred Schueler, a lineman, went to offensive fullback.

Robinson Clutch Man.

Carlisle also shook up his backfield. Bill Ferie, a sophomore in school, took over at quarterback when Gary Schnur was injured and George Barry divided the left half assignment with Charles Walters. Rogers Robinson, the Stockham Post outfielder who rose to so many clutch occasions as the team went to the National American Legion junior baseball title, also was the man of the hour for Central. He ran 53 yards for one TD and completed a 75-yard pass play for another as the Wings scored in every period against a Sumner team which had three shutouts and two one-touchdown victories to its credit.

"At one time we led, 22-0," Carlisle said. "We then scored a touchdown which was not allowed although the boy's body was across the goal line. I later told one of the officials, jokingly, that the boy must have had the ball between his knees for the touchdown not to have counted."

Carlisle did not expect either Schnur or Ferrell to be patched together enough to dress for the Beaumont game. Rich Davis, however, who underwent a hernia operation a month or so ago, is back in uniform and may play.

"I hear Jerry Nauert, who, like Davis, also had a hernia operation, may play for Beaumont," Carlisle said. "But, if he's like Robinson, he'll need a game or two to get those baseball muscles conditioned for football."

Carlisle only smiled when it was pointed out that some of Central's strength may come from the "front office," where Otto Rost, one-time line stalwart at Kansas, and Clair (Butch) Houston, former star back at Missouri, now are principal and assistant principal, respectively. Also, because Arnold von Lehsten, who molded championship football teams at Solden is on the Central faculty.

But if Central pulls any more surprises and the three teams currently tied for the lead—McKinley, Vashon and Sumner—take turns knocking each other off, a final 4-2 record may be good enough to tie. Then the team to represent the league against McBride in Thanksgiving's Accident Benefit game would be selected by a vote of the league officials.

If that happens, Central feels it has as good a chance as anybody to be named.

High School Football

	1Q.	2Q.	3Q.	4Q.	T.
McKINLEY	0	0			
VASHON	2	0			

Official's Card Wrong, Stretz Awarded Victory Instead of a Draw

MONTEVIDEO, Uruguay, Nov. 7 (AP)—German Hans Stretz, a leading contender for Archie Moore's light-heavyweight crown, was declared the winner of a battle with Dogomar Martinez of Montevideo early today after members of the National Boxing Commission had rectified an error on one of the official's cards.

Stretz, ranked second by the National Boxing Association, appeared to be an easy winner in the bout here last night, but the vote of the three officials called the bout a draw. Later inspection of the judges' cards, however, showed that one was incorrectly totaled.

Bold Ruler Last, Ambehaving Is Stakes Victor

NEW YORK, Nov. 7 (AP)—Bold Ruler remained the biggest riddle of horse racing today, while Ambehaving became a colt to be reckoned with in the Kentucky Derby and other big three-year-old classics next year.

Ambehaving, owned by the Bohemia stable of Mrs. Richard C. duPont, Wilmington, Del., took charge in the stretch at Jamaica yesterday and scampered to a 2½-length victory in the $96,150 Remsen Stakes.

Bold Ruler, who won the Belmont Futurity for the Wheatley Stable, ran last in a field of 11 in the mile and one sixteenth race for two-year-olds. It was the second consecutive bad race for Bold Ruler, trained by Sunny Jim Fitzsimmons and ridden by Eddie Arcaro.

In the $319,210 Garden State Stakes, Bold Ruler finished seventeenth after stumbling and almost going down on the final turn. Calumet's Barbizon won that one, while Ambehaving finished fourth.

The crowd of 40,318 had sent Bold Ruler off as the odds-on favorite, while Ambehaving, ridden by Logan Batcheller, was second choice at shortly less than 6-1. Ambehaving caught John A. Morris's Missile in the stretch, while Mrs. Arvilla P. O'Tolle's Irish-bred Finlandia, a 70-1 shot, came in third.

Speed Skaters' Meeting Sunday

Calling all speed skaters!

It's registration time for the Post-Dispatch-sponsored winter-long program of weekly racing that will be climaxed by the annual Silver Skates carnival.

The Missouri Skating Association, through President D. J. Hindle, announced that a registration meeting of all interested in speed skating would be held Sunday afternoon at 1:30 at Painters' Hall, 2715 Union boulevard.

The first skating session is scheduled at the Winter Garden next Thursday evening. Instruction is to be provided by competent coaches at all sessions. Racing in the city championship series will begin in a few weeks.

Geismann Scores Twice As DuBourg Wins, 27-6

Led by John Geismann, who scored two touchdowns, DuBourg defeated a visiting St. Charles high school football team, 27 to 6, in a non-league game yesterday afternoon. Geismann scored DuBourg's first touchdown on a 15-yard run, and scored its final touchdown, on a 70-yard run.

Jim Powers went six yards, Bob Hassinbieller ran 50 yards, for the other DuBourg scores. Don Rees made a 50-yard touchdown run for St. Charles in the final quarter.

St. Charles (6) Du Bourg (27)

Quarters:					
Mosher	L. E.				Walton
Huntsaker	L. T.				Heinal
Franie	L. G.				Forcelelo
Burg	C.				Mundy
Hoit	R. G.				Vernon
Timm	R. T.				Streibel
Derinder	R. E.				Hassinbieler
Blackburn	Q. B.				Powers
Ferrell	L. H.				Ritchie
Rees	R. H.				Geismann
Sweeze	F. B.				Kroups
St. Charles	0	0	0	6	6
Du Bourg	7	6	7	7	27

Scoring: St. Charles touchdown—Rees. DuBourg touchdowns—Geismann (2), Powers, Hassinbieler. Extra points: Vize (3), kicks and run.

Substitutions: St. Charles—McDaniel, Aston, Clark, Douglas, Schlesing. Du Bourg—Schromp, Beam, Wright, Pisani, O'Connor, Naughton, Pasute, Fogarty. Officials: Reiterer, Fischbach, Dupite—O'Neill. Head linesman—Burtes.

Authorized Dealer
bryant GAS FURNACES AIR CONDITIONING
FINDLAY HDW. & HTG. CO.
1112 N. Kingshighway • FO. 1-7300

TV SALES & SERVICE
RCA • PHILCO
Bring Your Home and Auto Radio In for Prompt Repairs
PERRY TV
3900 Jennings Rd. CO. 1-1033
Electronic Specialists Since 1926

THE SNOW TIRE WITH THE BEST GRIP OF ALL!
ALL NEW CUSTOM SUBURBANITE By GOODYEAR
$1.00 DOWN—Pay as little as $1.25 A WEEK
GOODYEAR SERVICE STORE
5837 DELMAR PA. 1-1400 · 7233 MANCHESTER MI. 7-1673

Take your pick...

...gin or whiskey, Fleischmann's is so smooth you'll like it straight!

And Fleischmann smoothness means perfect mixed drinks every time!

FLEISCHMANN'S PREFERRED—BLENDED WHISKEY • 90 PROOF • 65% GRAIN NEUTRAL SPIRITS • FLEISCHMANN'S GIN—90 PROOF • DISTILLED FROM AMERICAN GRAIN • THE FLEISCHMANN DISTILLING CORPORATION, NEW YORK CITY

Rent a Truck!
MOVE YOURSELF & SAVE
COLUMBIA TRUCK RENTAL
5930 DELMAR OPEN SUNDAYS · 1422 N. 10TH PA. 5-0030

'57 IS HERE!
WE STILL HAVE 26
'56 PLYMOUTHS
AND MUST CLEAR THEM OUT!

NOT A PLAZA
NOT A SAVOY, but
PLYMOUTH'S FINEST MODEL
Belvedere $1988
All Colors Available

INCLUDES ALL THIS EQUIPMENT:

SPORT-TONE PAINT	RAIN SHIELDS	ORIFLOW SHOCKS
TWO-TONE PAINT	AIR FOAM CUSHIONS	SAFETY GLASS
RADIO	CHROME WHEEL COVERS	COLOR-MATCH INTERIORS
HEATER & DEFROSTER	CIGAR LIGHTER	DUAL ARMRESTS
WHITE-WALL TIRES	GLOVE BOX LOCK	ELECTRIC WIPERS
DIRECTIONAL SIGNALS	WATERPROOF IGNITION	BELVEDERE DE LUXE TRIM

TED'S MOTORS
7486 Manchester (at Big Bend) ST. 1-5557

New!
EL PRODUCTO Fold-a-Pak!*
zips to fit any pocket better!

*Pat. Pending
Holds 5 cigars! One to smoke... ...and four to carry

At last! A "fitting" way to carry cigars!

Here's the *handiest* way to carry cigars ever! El Producto's new Fold-A-Pak gives you one cigar, ready to smoke, when you buy it...then folds neatly in pocket size for convenient carrying of America's largest-selling quality cigars. Ask for El Producto's new Fold-A-Pak today!

Ready to smoke! Ready for pocket!

"Brother, you never had it so mild!"

Copr. G. H. P. Cigar Co., N. Y. C.

WORTHY OF YOUR TRUST

Beam's old-fashioned Kentucky Straight Bourbon Whiskey is distilled and aged under a formula passed on from generation to generation for over 161 years.

only BEAM tastes like BEAM, only BEAM tastes so good.

JIM BEAM
BEAM ... distillers of the world's finest bourbon for 161 years—1795-1956

86 PROOF KENTUCKY STRAIGHT BOURBON WHISKEY JAMES B. BEAM DISTILLING CO., CLERMONT, KY.

Army, Arizona State Gain in Chase for Total-Offense Honors

Oklahoma Keeps Lead, Runner-up Navy Slips

NEW YORK, Nov. 7 (UP)—Army and Arizona (Tempe) State have joined Navy in the race to overtake powerful Oklahoma for the major college total offense championship.

Despite their scare by Colorado last weekend, the Sooners clung to their lead in total offense with an average of 417.8 yards for six games, in rushing with a 346.8-yard pace, and in point-scoring with a 41.3 average, according to official statistics released by the N.C.A.A. Service Bureau.

Washington State retained the No. 1 honor in passing offense, with Stanford, San Jose State and College of Pacific ranked next in that order to maintain the Far West's aerial supremacy.

Navy, which has ranked among the yardage leaders every week for the past three seasons, fell a bit further behind Oklahoma this week, but Army and Tempe State made great strides. The Midshipmen were second in total offense with an average of 396 yards for six games.

Army on March.

Army has boomed from forty-third to third in total offense during the past two weeks and Arizona State has jumped from twenty-eighth to fourth. The Cadets, who have amassed a total of 1187 yards in their victories over Columbia and Colgate, have an average of 393.7 yards per game. Arizona State has averaged 383.3 yards, having piled up 1036 against San Joe State and San Diega State in its last two games.

Meanwhile, Brigham Young, which had not won a game in six tries prior to last Saturday, threw 43 passes and upset New Mexico. The Cougars' aerial activity was the high mark of the present season that has been marked by ball-control.

The 101 points scored in Army's 55-46 victory over Colgate was the highest total since Ohio State beat Iowa, 83-21, in 1950.

In passing, Washington State, Stanford and San Jose State remained 1-2-3 in that order for the fourth week in a row.

The Aerialists.

Although Washington State's 222.4-yards-per-game average is high, Stanford has thrown for the most touchdown passes, 15, and San Jose State leads in interception avoidance (only five in 180 passes). Rice, not among the leaders, is tops in percentage with .596 (56 completions in 94 attempts).

Ohio State has thrown the least number of passes in major college football, only 31, and is the only team that has not lost a fumble. Washington leads in fumbles lost with 25 and California is tops in opponents' fumbles recovered with 22.

Oklahoma's scoring lead over the field was reduced Saturday by its season's low of 27 points against Colorado. After the Sooners' 41.3 average come Arizona State's 38.1, Tennessee's 31.3, Princeton's 30.2, Michigan State's 29.3 and Army's 39.2.

Basket Team Needed.

One team is needed to complete the Carondelet "Y" senior men's basketball league. Teams interested are asked to have a representative at a league meeting at the Carondelet Y.M.C.A., 600 Loughborough avenue Nov. 13 at 7:43 p.m. Fred Geldmacher and Bill Hemmer, community directors, are in charge.

These Hockey Players Are 'Way Out in Front

—United Press Photo.

Members of the Washington Lions professional ice hockey team of the Eastern League, are losing their teeth at an alarming pace. But, judging by their smiles, they don't mind much. They are, from left: Winger JOEY FORMICA, Defenseman ROSS KELLY, Coach RED MITCHELL, Goalie GARY SHARMAN and Center RONNIE McHUGH.

Buds Oppose Plaza, Falstaffs Face Fix Mix

Those who have suspected that they were seeing the two best bowling teams in the country when they watched the Budweisers and Falstaffs compete in the Masters League can feel more certain now that the national match game qualifying tests are completed. The Buds, who finished first, and the Falstaffs, who took second, will be looking each other over with renewed interest when they roll in the Masters loop at Floriss Lanes tonight. Starting time is 8:15.

The league-leading Buds will meet fourth-place Plaza, while Falstaff will oppose Fix Mix. The Pulaskis, just one and one-half games behind Falstaff and six back of the Buds, will take on Vendeen—the team that swept its match with Falstaff last week — and Lindenbusch will meet H. & B.

The Budweisers, who won the national team match game title this year, will oppose the Chicago-based Falstaffs in a 24-game duel for the 1957 title in January.

MASTER LEAGUE STANDINGS.

Team.	Won.	Lost.	Average.
Budweisers	26	7	1087
Falstaffs	21½	11½	1042
Pulaski	20	13	1046
Plaza	17	16	1000
Lindenbusch	17	16	990
H. & B.	11½	19½	994
Vendeens	11	22	973
Fix Mix	6	27	960

Wednesday's Schedule.

Plaza vs. Budweisers.
Fix Mix vs. Falstaffs.
Lindenbusch vs. H. & B.
Vendeens vs. Pulaski.

AVERAGE LEADERS.

Bluth, Buds, 222.32; Hennessey, Buds, 221.2; Carter, Buds, 220.11; Patterson, Buds, 220.10; Lillard, Falstaffs, 218.1; O'Donnell, Pulaski, 212.30; Sterling, Pulaski, 216.2; Lee Roufner, Plaza, 212.27; Don Ellis, Falstaffs, 212.1; Buddy Bomar, Falstaffs, 210.27.

LEAGUE RECORDS.

Team high series—Budweisers, 3684; Pulaski 3469; Falstaffs 3381.

Team high single—Budweisers 1304; Pulaski, 1191; Lindenbusch 1187.

Individual high series—Bluth, Buds, 802; Patterson, Buds, 767; Carter, Buds, 763.

Individual high single—Dick Weber, Buds, 300; Hulsey, Pulaski, 287; Hennessey, Buds, 280.

718 for Blocker.

Fred Schmitt's 278 high single and Herman Blocker's 718 total paced the St. Louis Classic Scratch League bowlers last night at Floriss Lanes. Team results: Knodels 2, D. & B. 1; Val-U 3, Embassy Lanes 0; Central V. (3116) 2, Sports Bowl (1145) 1; Classic Juniors 2, Arthur L. Kniffen 1.

Another Easy Winner In Eection Day Race

SAN MATEO, Calif., Nov. 7 (AP) — Bobby Brocato finished with something to spare, a length and three quarters ahead, to win the Election day handicap six furlong stint at Bay Meadows yesterday.

Carrying top weight of 132 pounds, the five-year-old son of Natchez responded to rider Johnny Longden to beat out Lover Boy, who finished two and a half lengths ahead of my Maggie.

'57 STUDEBAKER
The Most Copied Car In America
SEE IT—Nov. 8th—AT
BEN LINDENBUSCH
St. Louis' Oldest & Largest STUDEBAKER DEALER
3300 S. KINGSHIGHWAY

$3.33 FIFTH
CASE 12 FIFTHS—$37.99
ORIGINAL 9-0-5
90.5 Proof
Barrel Whiskey
5 YEARS OLD
SOUR MASH
CHARCOAL FILTERED KENTUCKY BOURBON
FREE CASE DELIVERY, FOrest 1-5510
People's 9-0-5
46 STORES IN GREATER ST. LOUIS

"Come on over! We've got a musical treat for you!"
See Kodak's "The Adventures of Ozzie & Harriet"
10:00 P.M. Ch. 4
Presented by Eastman Kodak Co.

BATTERIES
$4.99 Up Ex.
Money-Back Guarantee*
McDow Battery Co.
5308 EASTON FO. 7-5252

Vienna, 1873

WOLFSCHMIDT WAS THERE!

Where was Wolfschmidt in 1873? In Vienna, winning a Gold Medal in international competition. 36 other first prizes for excellence make Wolfschmidt the world's most honored Vodka!

The formula for making Wolfschmidt is secret, unique. That's why, in any of the many ways that Vodka is so good, *Wolfschmidt is better.* It blends perfectly with any mixer, with juice, soda or tonic. And Wolfschmidt never leaves an after-trace on your breath. Next time, enjoy Wolfschmidt's Vodka, the world's foremost.

WOLFSCHMIDT'S
ORIGINAL GENUINE VODKA

WOLFSCHMIDT'S ORIGINAL GENUINE VODKA. 80 OR 100 PROOF. DISTILLED FROM 100% GRAIN NEUTRAL SPIRITS. WOLFSCHMIDT LTD., DUNDALK, MD. PRODUCT OF U. S. A.

Mizzou-Colorado Ticket Sale Healthy Despite Lost Glamour

By a Special Correspondent of the Post-Dispatch.

COLUMBIA, Mo., Nov. 7—The glamour of a "big game" has been dimmed somewhat, yet Colorado and Missouri are expected to play before 25,000 football fans here Saturday.

If steady demand for tickets continue through the week, it will bring the largest crowd of the season to a Tiger home game. But Virgil Spurling, athletic business manager, anticipates no sell-out and said seats within the concrete stands will be on sale at the games up to game time.

Colorado's unexpectedly strong showing against Oklahoma, coupled with Missouri's upset by Nebraska, makes the Buffs favorites to win from the Tigers and to qualify for an Orange Bowl bid immediately. A loss to the Tigers would throw the issue in doubt until Dec. 1, when Missouri winds up its season with Kansas.

Coach Merle Schlosser, who scouted Colorado last week, found them the strongest team "up the middle" he has seen this season. Ranked eleventh nationally in total offense, the Buffs are strong on the ground and have four players among the top 14 in the conference in the ball carrying-department. The Tigers, who use the pass more frequently, rate fifteenth nationally in total offense.

Coach Don Faurot has directed efforts this week at stopping the running game of the single-wing Buffs, always a difficult defensive task for college players who from high school days have seen mostly T-formations. The Tigers have had the advantage of facing one other single-wing team, Oregon State, this season, but the surprise of the wing attack always requires quick adjustment in opening minutes of the game.

The Tigers will have Bob Lee and Guy Barrickman, tackles, Jim (Cornbread) Martin, guard, and Stub Clemson, No. 2 quarterback, available for duty this week after layoffs of various periods because of injuries. Clemson worked with the No. 3 team yesterday, with David Doane holding to the No. 2 spot. The No. 2 and No. 3 designations, however, aren't as important as they might be inasmuch, for Faurot has depended on Jim Hunter on offense almost to the exclusion of any other signal caller.

BOULDER, Colo., Nov. 7 (AP) — Colorado's sophomore-dominated backfield was drilled overtime in pass defense yesterday in preparation for Saturday's Big Seven football game with Missouri.

Aware of Tiger passing ace Jimmy Hunter, Buff Coach Dal Ward also stressed pass defense during a 30-minute scrimmage.

John (The Beast) Bayuk, Buff fullback and the conference's leading rusher, was in full uniform but was held out of the rougher portions of the scrimmage because of a bruised hip and knee. He suffered the injuries in last Saturday's Oklahoma game.

Two Title Defenders In Ozark Swim Meet

Two of the four champions of 1955 will defend their titles in the Ozark A.A.U. women's all-round swimming championships at the Y.M.-Y.W.H.A. pool, 724 N. Union, beginning Nov. 25. The competition will continue Dec. 2-9-16.

Page Hager, nine-year-old from Cottage camp, took the midget title, and Alice Ogle of Shaw Park won the senior crown last year. Diane Kysus of the Y.W.H.A., the juvenile winner in 1955, has graduated to the junior ranks and Ardeth Hartung of Shaw Park has moved up to the senior competition after winning junior honors.

Entry blanks and information may be obtained from the Y.M.-Y.W.H.A. Entries must be filed with Dick Dell, Y.M.-Y.W.H.A. swim coach, by Nov. 20.

'Missing' Russian Ship Docks; Reports No Trouble Aboard

MELBOURNE, Australia, Nov. 7 (UP).

THE Russian merchant ship Gruzia, carrying another contingent of Olympic athletes from the Soviet Union and Hungary, finally arrived in Melbourne early tonight — almost a week behind schedule.

The 16,000-ton ship originally was due here last Thursday but "disappeared" for several days off the west coast of Australia.

Among the first ashore were 17 Hungarians, most of whom admitted, "We only knew what we were told about the fighting" in Hungary.

Imre Ungur, secretary of the Hungarian Olympic Federation, said, "We were unable to hear Budapest Radio because its signals were too weak, but we got enough information from other sources."

"We have no ill feelings," he added. "We had no fights or any trouble aboard the ship."

While the Gruzia was being docked, one reporter hollered, "What made you so late?"

"We ran into a storm near port," a member of the Russian team answered. The Russian then dug his elbow into a man alongside him, laughed loudly, and ducked behind other passengers lining the rail.

GOOD... so good it's remarkable

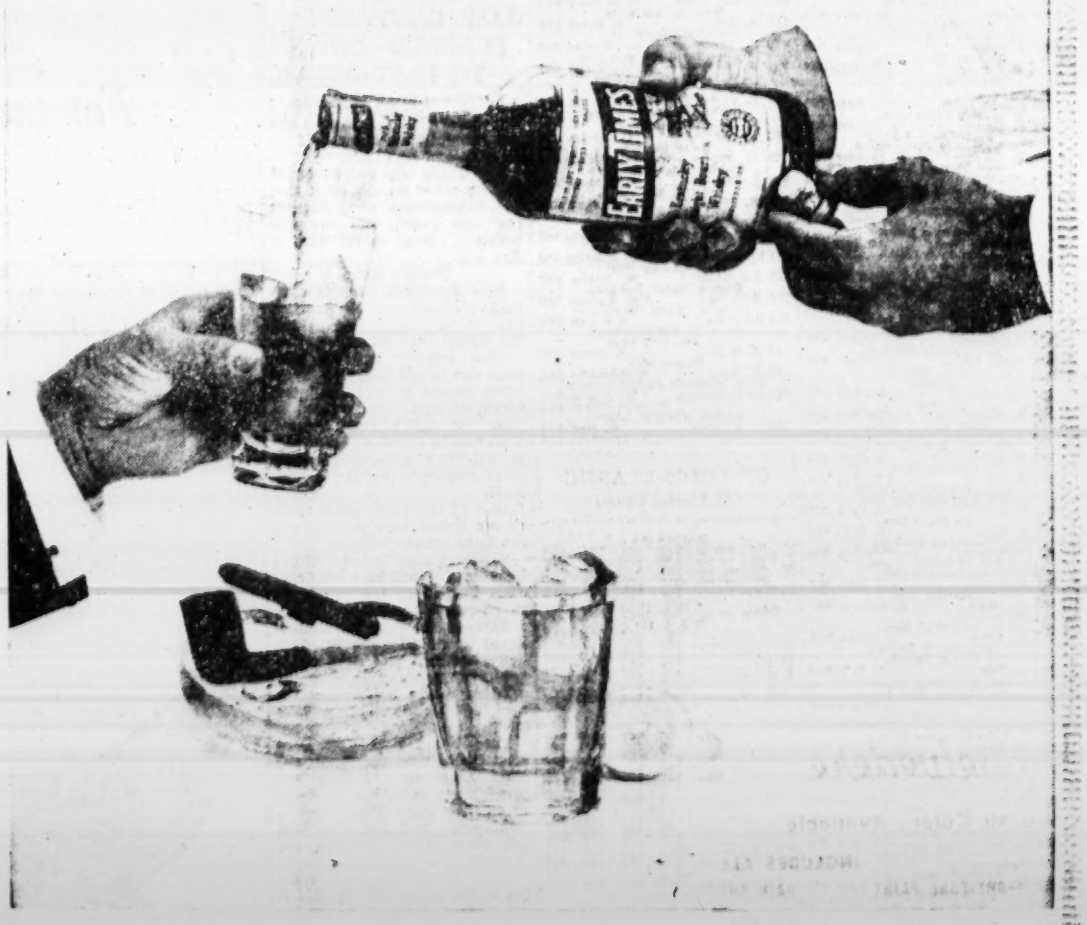

Early Times is so good that...of all the whiskies made in Kentucky—and these are the world's best—Kentuckians themselves overwhelmingly choose Early Times over all other straight whiskies. Try it yourself. You'll have better times with Early Times.

EARLY TIMES

KENTUCKY STRAIGHT BOURBON WHISKY • 86 PROOF • EARLY TIMES DISTILLERY COMPANY • LOUISVILLE 1, KY.

HIGH ROLLERS

ARCADE LANES
A.G.P.C. Mixed
Women
187 B. Wacker J. Davisee 470
Men
212 Bill Hecht Bill Hecht 593
Wagner Foremen
247 J. Wood J. Wood 644
Monday Handicap Classic
279 Bud Karzin Lee Hull 894(4)
279 Ken Rothermich
St. Louis County Classic
279 B. Vehlge K. Rothermich 955(4)
Mount Olive Business Men.
235 Vern Steffen Vern Steffen 657
Tuesday Handicap.
255 Bud Karzin Bud Karzin 691
ARWAY RECREATION
Arway Business Men.
224 H. Hedtkamp N. Bommarito 600
Odd Fellows.
211 W. Peace O. H. Heitmann 549
Photo Engravers.
220 J. Vallet J. Shillinger 567
BADEN RECREATION
St. John Bosco Men
205 Bob Langan Bob Langan 555
BETHLEHEM LANES
Tuesday Business Men.
242 G. Schock T. Voge 576
BEVO LANES
Woerner School Women
171 E. Lammert T. Janssen 436
Printcraft League
221 W. Downey C. Lammlein 634
Tuesday Night Men—9
233 M. Birch H. Backer 579
BOWL-A-WAY LANES
B-A-W Major Hdcp.
247 W. Hartman W. Buescher 627
B-A-W Pin Pushers
234 Judy Dombroski J. Dombroski 605
Swift & Co. Men.
234 J. Brenner J. Day 649
B-A-W Handicap.
248 H. Jung H. Jung 661
BOWLING ESQUIRE
Golf-Bowl Women
201 Helen Haeckel H. Haeckel 534
Town and Country Women
187 Mildred Hellman Ida Radley 492
Tuesday Night Women
199 Laverne Meuser L. Meuser 526
Christ Church Men
214 G. Jost R. McAnnar 540
Suburban B'nai B'rith
204 B. Paperner B. Paperner 563
Ben Cohen Men
234 M. Chinsky M. Abramowitz 503
Wydown School Mixed.
Girls.
168 Carol Burns Val Barton 238 (2)
Boys.
178 Allen Yaffe A. Yaffe 300 (2)
Esquire Junior Boys.
183 Bob Jester Bob Jester 463
BOWLING GRAND
Hit and Misses
187 M. Morton C. Jordan 490
Parkettes League
229 V. Parentin Marge Willson 579
Scruggs-Jaccard Men
223 J. Baer E. Baer 578
BOWL-O-RAT
Fratellanza Women
174 O. Scalet L. Fertiel 435
Downtown Kiwanis
238 R. Jones R. Jones 559
Fratellanza Men
238 J. Reineri J. Reineri 609
BOWL-RITE LANES
All-Rite Women
200 Helen Krichbaum
H. Krichbaum 503
Overland Business Women
208 Frances Grbelich F. Grbelich 545
BRENTWOOD LANES
[illegible]
191 H. A. Bauer Mary Michel 478
Old Warson Women.
167 J. Morris A. Mitchell 414
[illegible] Men
187 H. Raat C. Andris 519
Tri Men
245 F. McHordy F. Redell 547
Brentwood Nite Owls
185 J. Boyden D. Wagner 438
McDonnell Confederate
223 G. Komotos N. Kurtz 568
CENTURY LANES
Lemay Women.
(Doubleheader.)
211 Mary Weistein M. Weistein 580
205 Edna Downes Daisy Grover 557
Jolly Four Mixed.
Women.
204 Joan Kuhlmann J. Kuhlmann 476
Men.
227 Nick Tettamble B. Dittmar 594
Women's Victory.
216 Edna Kuhlmann E. Kuhlmann 549
Havana Code
246 R. Trampire A. Bruggeman 621
Men's Victory.
232 J. Greenstreet V. Knese 575
CHEROKEE LANES
B. F. A. Travel Central
257 Mitzi Weinstein
Mitzi Weinstein 671
C.S.A. Women.
233 Angela Mica Angela Mica 574
CHIP-WA LANES
Arrowhead Women
224 R. Lager R. Lager 627
South Broadway Hndicap.
223 O. Kratz F. Schneider 548
Harmony Lions Mixed
Women
179 M. Winkler M. Winkler 497
Men
204 E. Schneider D. Tainberg 503
Sohio Mixed.
Women.
141 J. Shepard M. McGuire 385
Men.
195 Bob Poare J. Zieger 539
195 V. Zieger
Clayton Bowlerettes.
191 J. Ferguson Alice Gray 509
Clayton Classic
234 R. Baumgartner A. Hasenfratz 590
CORPUS CHRISTI LANES
Jennings Mothers
196 D. Buehler M. Grimm 483
Brotherhood League.
244 H. Schroer H. Schroer 637
C-C. Mothers Club
183 M. Nieman L. Oughton 482
CREVE COEUR BOWL
197 H. Probst Wm. Weeks 478
DEL-MAR LANES
North Side Boosters
223 Mary Reising M. Reising 594
St. Louis Firemen—"B"
244 R. Arras W. Conley 550
DISTER BROS. LANES
Walnut Park Mothers
214 S. Sanders S. Sanders 518
Tuesday Nite Women
198 D. Godin T. Linck 522
North St. Louis Business Men
226 J. Meyer J. Meyer 590
Carter T. R. Men
204 E. Allen P. O'Leary 531
DU-BOWL LANES
Shenandoah Mothers
216 Barbara Condon B. Condon 488
Monsanto Men
244 I. Hawn H. O'Neal 588
Tuesday Nite Hdcp.
233 L. B. Purkey M. Popp 610
EDDIE'S LANES
Rockroad Women.
211 Beulah Donovan B. Donovan 600
Nite Owl Women.
174 Pauline Lipsky P. Lipsky 505
EMBASSY LANES
Curtis Men
219 K. Verseman K. Verseman 586
Bell Plant Men
237 F. Beyer F. Beyer 631
EPIPHANY LANES
Severdrup and Parcel Men.
214 J. Holden W. Jublian 562
Tuesday Night Men—9
228 E. Rehling E. Rehling 628
FAIRGROUNDS BOWL
Holy Name Men.
263 Charles Babe Charles Babe 589
F-B Night Owls.
187 J. Harris R. Mueller 484
FERGUSON LANES
Normandy Presbyterian
236 O. Crowley O. Crowley 626
Bud Morgan Memorial
217 Bill Orr Ed Pritchett 590
Joe Hall Memorial
217 Jack Bean Geo. Morrison 578
Greater Ferguson Handicap
246 Ray Sale Bob Becker 655
Ferguson Belles
196 Marcella Ross Lil Seep 465
Ferguson Classic
246 Ed Schroeder
Rev. C. P. Good 826(4)
FLORISS LANES
St. Louis Classic Scratch
279 Fred Schmitt Herm Blocker 718
GOLDEN EAGLE LANES
G.-E. Goodfellows
237 Joe Scopel W. Martin 583
G.-E. Men's Handicap
223 James Edding F. Probst 585
G.-E. Mixers
Women
175 Lil Rose S. Jakovac 472
Men
220 L. Giannoulakis C. Chromack 599
Bank B. & T. Men
229 K. Matouser W. Warnecke 579
Stix, Baer & Fuller Women
188 K. Porotti C. Stine 415
Slovak Men
217 J. Solovic Walt Mattas 558
GRAND-PARK CENTER
Tuesday Noonday Men
213 J. Case J. Case 570
Elks No. 9 Men
255 J. Fink J. Fink 642
Electrical Workers
257 H. Gutteuer E. Weissflug 600
HOLLYWOOD BOWL
Hollywood Women
184 June Carr June Carr 465
Monday Men
217 P. Wynn D. Browne 596
217 D. Browne
Hollywood Men
215 M. Gibbs M. Gibbs 588
HOHMAN'S LANES
Lemay Keglers
174 R. Tate R. Tate 486
IDLE-A-WILE LANES
St. Mary's High Boys
187 T. Slama T. Slama 492
Idle-A-Wile Men
236 Jim Reuter Frank Kowinski 588
Spanish-American G. S.
184 M. Romero M. Romero 501
C. K. of A. Men
230 J. Tomulin J. Tomulin 518
KNITTIG BROS. LANES
Arnold Women.
173 O. Devitt O. Devitt 465
Arnold Men.
230 A. Meyer M. Becker 585
Concord Lions No. 1.
212 R. Goebhausen R. Goebhausen 570
Mehlville Women.
210 V. Schroeder A. Schroeder 508
Concord Lions No. 1.
217 M. Mulch A. Theiss 524
KIRKWOOD BOWL
Kirkwood Keglers
225 W. Steinmeyer A. Moseley 559
Keys Club Men
203 F. Harris F. Harris 522
LEMAY BOWL
St. Andrew's H. S.
210 E. Seger F. Schulte 531
Women's Advertising
179 B. Kalin B. Kalin 511
LONDOFF LANES
N-S Bakers
241 Ray Kieffer Tom Grace 636
S.T.A.C. Women
198 G. Meyer H. Ford 476
St. L. Ordnance Mixed
Women
200 S. Boycourt S. Boycourt 502
Men
207 J. Hughes J. Hughes 578
Emerson Mixed.
Women.
191 Gail Riley Gail Riley 509
Men.
228 Larry Riley Larry Riley 575
MAGDALEN CENTER LANES
Married Men's Club
228 H. Guelker J. Smetek 599
Tuesday Men
214 Ed Fischer Ed Fischer 575
MAPLE BOWL
Blackjack Women.
217 Marie Trampe Alice Niehaus 485
St. Jerome Men
224 Russ Picker Bob Mahood 526

MIDWAY LANES
St. Louis Credit Women.
207 Polly Gish L. Smith 559
St. Louis Credit Men.
223 E. Nottebrook
Walter Ballinger 582
NELSON BURTON LANES
Monday Women
181 C. Carr Ida Schultz 458
J.Y.O. League
223 S. Shevitz Nell Crane 614
White-Rogers Women
188 M. Monaghan M. Monaghan 500
White-Rogers Men
222 W. Glaenzer W. Glaenzer 630
B'Nai B'Rith Classic
233 J. Nathanson H. Fitter 633
Tuesday Women
184 C. Babchick C. Babchick 461
PALACE BOWL
Southwest Women
231 Barbara Kohlm Lillian Wagner 565
American Can Men
188 Geo. Dale L. Harris 501
Elks Women
189 H. Bugel H. Bugel 532
Elks Men
212 Geo. Albers Ray Bussmann 544
T.S.M.C. Women
184 M. Formen E. Revienne 498
T.S.M.C. Men
243 F. Miles F. Miles 615
Tuesday Night Women
179 Joyce Schelhammer
J. Schelhammer 484
S-W Business Men
223 F. Jovanovic J. Grat 625
PALM BOWL
Century Electric Men.
251 E. Fischer V. Vineyard 583
Nativity Men.
231 L. Goldbach E. Owings 557
PERPETUAL HELP LANES
St. Philip Neri Mothers.
163 A. Miller A. Miller 412
P-H Men.
249 Joe Pfister Joe Pfister 679
P-H Business Men
246 Joe Pfister Joe Pfister 676
PLAYDIUM LANES
Monsanto Men
220 B. Wilson J. O'Rear 541
Playdium Booster Women.
196 E. Lozanier J. Hayes 498
Holy Name Men.
225 J. McPherson J. McPherson 573
Business Men Handicap.
220 D. Hungate D. Hungate 561
RAY HOLMES BOWL
Merrymakers Women
209 L. Raemdonck L. Raemdonck 531
Fourth Christian Church
Women
138 E. Hedge E. Hedge 371
Men
205 H. Wroten G. Hedge 505
De Andreis K. of C.
217 N. Caruso J. Kaimann 563
RED CROWN LANES
Tradesmen's League
210 R. Harper S. Kenkel 559
R-C Tuesday Men
192 T. Alwood R. Levy 512
192 R. Levy
R-C Tuesday Women.
174 M. Stevens M. Stevens 468
REGAL LANES
Rosali K. of C.
275 Dan Kell Dan Kell 627
Sears 1190 Men
244 A. Billedo J. Garfola 593
Sears 1190 Women
169 Betty Mintner B. Mintner 453
ST. ANN'S LANES
St. Gregory Holy Name
234 W. Taylor E. Terbrock 590
St. Ann's Doghouse
Women
187 B. Brinkman B. Brinkman 527
Men
222 E. Heller E. Heller 559
ST. ANTHONY LANES
S-S Men's Handicap
236 P. Schuller R. Frechta 618
Tuesday Night Men—9
251 Jos. Antoon Jos. Benz 651
ST. GEORGE LANES
Jolly Women.
194 Va. Baerthel Va. Baerthel 547
ST. BONIFACE LANES
St. Stephens Corona—7
262 Carl Hanneke Sr.
J. Walshauser 618
St. Stephens Corona—9
225 W. Petry W. Petry 583
St. Martin of Tours—Women
194 E. Kreig R. King 489
St. Martin of Tours—Men
214 S. Mellow S. Mellow 596
St. Boniface Business Men
233 Wewer Wewer 596
ST. JAMES CANCS
College Post No. 385
237 D. Fossell D. Fossell 599
ST. JOHN THE BAPTIST
Jolly Women.
162 F. Keisel A. Meyers 446
Mall-Talbot Mixed.
Women.
171 B. Kwi'kowski B. Kwi'kowski 481
Men.
210 J. Nuller J. Krekel 552
ST. JOHN'S LUTHERAN
Tuesday Nite Handicap
230 V. Frenzel F. Oberkramer 578
SARATOGA LANES
Homemakers League
220 Venita Miles V. Miles 582
Maplewood Industrial
234 B. Paxton Ed Smith 647
Tuesday Handicap Classic
247 Ray Radcliffe R. Radcliffe 618
SILVER SHIELD LANES
Silver Shield Handicap.
252 Geo. Gates Bob Lindsay 680
Page Boulevard Classic.
250 P. Remmert G. Boden 653
St. Louis County All-Star
236 Holmes Holmes 843(4)
SOUTHWEST TURNERS LANES
Magic Chef Men.
222 F. Wiese F. Wiese 542
St. Wenceslaus Women.
166 H. Rossiger H. Fedak 408
H. Stoecklin 405
SPORTS BOWL
Sportsmen
220 H. Houghland J. Wunderlich 596
U.-E. Power Plant
232 W. Arcynski F. Mueller 604
First National Men
205 Mary Cambron Roehning 550
SPORTS BOWL
Bow-Wow Doghouse
Women
166 Mary Lou Crowe M. L. Crowe 431
Men
225 Ken Plowman Walt Stephan 560
STEIN BROS. BOWL
Olympic Women's Classic
244 Lorraine Bollwerk
L. Bollwerk 581
Sunday Mixers
Women
179 Ruby McDonald R. McDonald 489
Men
212 Art Kerwin Gil Bauer 553
Stein Junior Boys
187 R. Turpin Dave Twist 519
187 Dave Twist
Kennard Mothers
212 Grace Foster G. Foster 493
S-S Super Six Women
177 Tillie Fruch Estelle Wamser 461
Tillie Fruch 461
Hampton-Chippewa Men
268 T. Johnson Bud Stein 644
Nottingham Mothers.
156 Doris Jurging Doris Jurging 437
Atomic Women.
215 Vivian Scott Vivian Scott 608
Joan of Arc Girls.
118 A. Berra A. Berra 219
Anheuser-Busch Men.
256 C. Desemone G. Higgins 587
Watson Road Business Men.
232 W. Goldmeier W. Goldmeier 604
SWEENEY'S LANES
Kelsey's Tuesday Women
147 C. Cooper C. Cooper 393
TERRY MOORE BOWL
Bottle Cap Women.
190 D. Austin D. Austin 477
Motor Carriers.
225 M. Frankenreiter C. Ingold 629
Tuesday Night Hendicap.
220 J. Mehring D. Malone 591
T.T.T. Women.
201 E. Turnbull F. Turnbull 511
WELLSTON LANES
Tuesday - Mat Women
223 Flo. Kannenberg Rea Goldstein 562
Moog Women
191 Edna Kimball Marilyn Kersting 459
Wellston City Wide
235 Joe Knoll K. Kahler 589
Wagner Major Handicap
237 John Hall John Hudson 588
Wellston Major Handicap
243 Korrigan Korrigan 598
W. & S. RECREATION
W. & S. Nite Owls
182 J. Meyer J. Meyer 469
Kroger Men
210 F. Kling F. Schneider 564
N.-S. Women's Classic Scratch
220 Mary Pashott Flor. Argent 534
Marcella Keane 534
W. & S. Tuesday Women
191 V. Brunner G. May 515
V. Randazzo 515

ST. LOUIS CLASSIC
(At Floriss Lanes)

Knodels (2)				
K. Rothermich	208	201	227	636
J. Floyd	164	196	186	546
W. Tucker	237	215	209	701
F. Sterling	213	270	205	688
D. Wedel	147	185	181	513
Totals	989	1087	1008	3084
D & B (1)				
H. Blocker	243	212	263	718
H. Kloeppinger	159	182	170	509
P. Perren	163	195	204	562
J. Stankus	198	190	180	568
A. Kluge	206	237	268	711
Totals	967	1016	1085	3068
Valu-U (3)				
T. Heimkamp	213	231	196	640
D. Kaminski	146	169	141	456
J. Berry	216	183	151	550
S. Lucido	188	214	222	624
S. Lucido	192	170	165	527
Totals	955	967	875	2797
Embassy Lanes (0)				
Rob. Schroeder	158	[illegible]	211	622
D. Lang	137	162	150	449
L. Sunic	173	211	136	520
C. Cooley	156	189	149	494
L. Hall	153	179	185	557
Totals	877	964	870	2711
Sports Bowl (1)				
M. Boese	156	194	203	593
J. Costello	182	213	168	563
C. Nagel	199	211	221	631
F. Schmitt	188	229	213	630
B. Remke	189	246	189	624
Totals	934	1145	992	3091
Central (2)				
P. Thompson	261	186	256	703
Bowler	201	181	204	586
G. Christopher	181	181	170	532
W. Holmes	194	214	214	622
J. Sharp	244	175	254	673
Totals	1081	937	1098	3116
Classic Juniors (2)				
D. Cooke	205	187	198	590
B. Zemba	202	166	213	581
J. Cahn	166	174	182	522
J. Suiter	[illegible]	192	176	582
Bowler	150			150
Farrell	215	227	160	602
Totals	938	946	929	2807
Arthur L. Knifton (1)				
W. McCullough	159	179	202	540
G. Heuscher	186	175	193	554
W. Vox	147	176	195	518
S. Krueger	167	167	173	507
A. Zerr	170	136	144	450
Totals	854	830	925	2609

ELECTION VASTER THAN IN BRITAIN, VISITOR OBSERVES

Continued From Page One.

more than a few hours and is shared strictly pro rata between the main parties gives one a yardstick for comparison.

Intense was the way in which organizations, partisan and nonpartisan, worked to get the vote out. In Britain the party organizations toil and sweat as they do in America; touring loudspeaker vans on polling day were a feature I missed yesterday. But the ramifications of the effort to arouse voters in St. Louis were mighty indeed.

Outside the official party organizations, groups like Volunteers for Stevenson and Citizens for Eisenhower were straining every sinew, even to selling that whole fantastic range of campaign buttons and ornaments, until the last moment. Symbolizing this drive was a bright-eyed, gray-haired, lively woman in her 70s who had been on duty since 6 a.m. and was going stronger with every minute of the wearing day. Her name was Mrs. George Gellhorn; she had fought the battle for the American women's vote 35 years ago. For her, the tradition of service never ends.

That tradition of service, the grass roots of democracy, was mirrored, too, in the nonpartisan League of Women Voters. At their St. Louis headquarters, telephone lines were jammed all morning with voters knowing that here was a certain source of information on how to vote and where to do it.

And so the pace, the driving forward of this election was sustained until the evening when the power of press, radio and the all-embracing, all-simplifying medium of television took up the task of computing and explaining the mathematical riddle to America and to the world at large.

The job accomplished here was one of higher algebra compared with the simple arithmetic of summarizing a British election.

Leisurely by Comparison.

The dynamism and complexity of America's election came through starkly in these broad outlines. It made a British election seem almost leisurely by comparison.

Impressions at the voting stations helped to color the outlines.

Strange to a Briton was the fact that judges and clerks at the stations were divided equally between the two major parties. In Britain there is no attempt to balance party-wise the electorial officers (of whom a large number are schoolteachers, the schools being on holiday that day) since officially they are nonpolitical and their party allegiance is not subject to inquiry.

Sheer details stick in one's memory—the bars and many stores closed for all or part of election day; the endless stream of automobiles bringing sick and elderly voters to the polls; the Stars and Stripes fluttering outside each voting station; the crush of reserve deputies at the Election Commissioners' office waiting at the end of their 13-hour day to depart.

In Britain, to point but two differences, the number of automobiles that each candidate is allowed to use is strictly limited. And there are fewer flags. Black, printed notices outside schools show the places to vote.

The cost of an American election must be immense compared with British elections, where expenses of all kinds are strictly controlled.

In summary, then, the American election seemed faster, louder, vaster than a British one, though not more fervent in the basic emotions it aroused. Yet, out of all the confusion the voice of America spoke as clearly as ever.

That is the great sameness that democracy fashions. Vox populi: here Britain and America are indissolubly one.

G.O.P. CAMPAIGN PLANNED DOWN TO LAST DETAIL

Continued From Page One.

sider said. "The moment he saw the turnouts, we knew he'd go all out—and he did."

The Texas trip was supposed to help offset an argument that the Republicans were "ignoring" the South. But the war outbreak forced cancellation of this trip.

Nixon's Role.

Vice President Nixon's campaign was also carefully plotted. His task officially was to sell the Eisenhower Administration.

"But actually our big purpose was to get him seen by as many people as possible," one strategist said. "We wanted to show he didn't have horns." This was to offset an admittedly effective anti-Nixon argument employed by the Democrats.

One of the early weak spots in the Republican picture was the farm areas.

Eighteen months ago Hall put his publicity staff on a full-scale basis instead of the usual between-campaign skeleton force.

Early in the year the Republicans spent $300,000 on publicity, speakers and field workers in the agricultural areas.

Three weeks before election the Republicans took a new tack.

They found Ezra Taft Benson, agriculture secretary and chief Democratic target, was proving an effective salesman to small groups. They hired a light plane and had him tour the farm states, quelling the "revolt."

Hall, meanwhile, was working at the grass-roots level. Every county chairman in the nation was kept in contact.

A special group of field men toured the country, "checking up" on local organizations. By election day, more than 1000 counties were visited.

Gamble Pays Off.

On election day, Hall's gamble paid off.

Asked how his party had won, Hall quoted Casey Stengel, baseball manager:

"When you got the Yankees, it's easy."

Once Hall hadn't been so sure he'd have Mr. Eisenhower the "Yankees" of politics.

The President had spoken often about the "young men" in the party and that there were "no indispensable men" in politics. Hall's hopes hit bottom when Mr. Eisenhower had his heart attack. Not only his candidate, but his whole party, was in danger of blowing up.

Three days later, Hall was in New York City to make a speech at the Union League Club. As he and Guylay approached, they found a battery of TV cameras waiting.

They ducked into a washroom to talk it over. When they emerged, Hall told the reporters, "It'll be Ike."

In the months ahead, he kept repeating it, even though he wasn't sure himself. But it served its purpose; the party stayed intact.

Another insider, however, always was sure Mr. Eisenhower would run. He dismissed the occasional talk about Gettysburg, with:

"Every occupant of the White House gets discouraged at times."

Day of Decision.

The President actually decided to run again some time before he formally announced it. Apparently he finally made up his mind on Feb. 22. That day, for the first time since his heart attack, he played his first full round of golf at Thomasville, Ga.

Mr. Eisenhower — to whom golf was a "test"—felt fit after the round. He knew he "could take it."

Why did he "hesitate" to name Nixon as his running mate? Insiders say it is as simple as this:

He definitely will not name his successor in 1960. Yet, he feels almost a father-and-son relationship with Nixon—he'd like to have him get ahead.

There was a real question whether the Vice Presidency would prove a handicap for Nixon's hopes of running for President in 1960. It offers no administrative experience, one of Nixon's handicaps.

For another, some strategists wonder whether the two-term limit on Presidents might affect public opinion when Nixon goes before the people having been a two-term Vice President.

Doubts Put to Nixon.

These doubts were put to Nixon. Once he decided he would run, the President was in his corner.

But Mr. Eisenhower refused to "name" Nixon because, technically, the convention hadn't yet named Mr. Eisenhower.

For the same reason he refused to "discipline" Harold Stassen, who led the abortive dump-Nixon drive. Hall and others effectively squelched that one.

There were reports that Mr. Eisenhower arrived in San Francisco a day ahead of schedule to help Nixon out. Actually, the insiders say, he came early because, with his little-boy enthusiasm, there was something going on and he wanted a front row seat.

What happened to Stevenson this time?

Four years ago he polled 27,000,000 votes, normally enough to win. There was a devoted cult of Stevenson fans. Defeated and without office, he held his party following and then won the nomination again handily in 1956.

Yet this time he frequently stumbled in his speeches; rarely worked up the enthusiasm in crowds that he had stirred four years before.

"He was tired," one man close to Stevenson said. "He had been running for a year. He had gone through the gruelling primaries and then immediately pitched into the campaign."

Another Explanation.

Another adviser offered this explanation:

"Stevenson has always been a 'spotty' speaker. If the audience is restless, he shows it. If he is bored with his subject, he shows it."

Still another offered, "the novelty was gone. He was a striking new personality in 1952. This time he was old hat."

Stevenson aids strongly deny any talk of a feud between Stevenson and Kefauver.

There was, however, coldness between the Stevenson camp and national chairman Paul M. Butler. Butler was virtually ignored in the late stages of the campaign.

Actually until the returns poured in election night, the Stevenson camp was still holding out hope. They had hit a low point at Flint, Mich., Oct. 17 when Stevenson talked to a half-filled hall.

But the next day they invaded Ohio, where they thought they were weak, and the crowds were big—and stayed big—through the remaining days of the campaign.

War Helped Eisenhower.

The Middle East war, which broke in the closing, undoubtedly helped Mr. Eisenhower in the opinion of both camps.

"The people instinctively trust Ike," one Democrat said. "If there was going to be war, or threat of war, they wanted Ike in the White House."

In the post-mortem, one Stevenson strategist summed it up this way:

"We had three things going for us. Ike's health, a controversial Vice President and strong local candidates.

"But we were trying to sell an 'idea' guy—and ideas can never beat personality."

That was the story: The Republicans had Ike, the Democrats didn't.

RUSSIA'S NOTE CAUSED GRAVE CONCERN IN U.S.

Continued From Page One.

promising non-involvement — seemed likely to help the Russians in this regard.

In any case, it was felt here as a first impression, there will be a quick feeling around the world that only the Soviet threat stopped the British and the French. This could lead to the reaction in dozens of foreign capitals that it is better to have the Soviets for you than against you.

The air of tension here took strange forms. At least one official was called out of bed at 4 o'clock in the morning and rushed to his office with a coat and trousers over his pajamas. Many officials never went to bed at all. Intelligence agencies were making desperate efforts to evaluate countless rumors of Soviet military movements.

Experts who took the view that the Soviet motive was to demonstrate to the world their continued military ascendancy over all nations but the United States felt that a Russian move, if made, would not be limited to merely sending "volunteers" into Egypt. Any move would have to guarantee achievement of the Soviet objective, they felt—namely throwing Britain and France out of Egypt.

Various possibilities for military action were considered. They included bombing of Cyprus, use of Soviet submarines against the British-French fleet and even direct air action against Britain and France.

Among many officials, the announcement of the British-French cease-fire yesterday had the effect of a sudden discharge of tension. People even began to smile.

On Trip to Omaha Respiratory Center

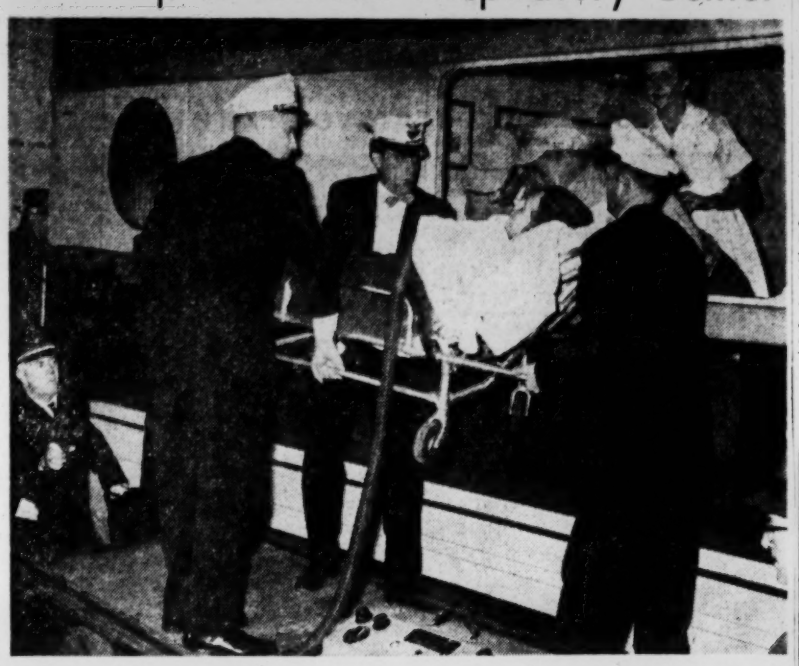

By a Post-Dispatch Photographer.

RICHARD L. COOPER, 15-year-old Leadwood (Mo.) victim of poliomyelitis, is gently lifted aboard Missouri Pacific train via removed window at Union Station today.

BOY POLIO VICTIM MAKES TRAIN TRIP IN A RESPIRATOR

Richard L. Cooper of Leadwood, Mo., 15-year-old poliomyelitis victim, was placed aboard a train at Union Station today for Omaha, where he will be treated at one of the 19 respiratory centers operated by the National Foundation for Infantile Paralysis.

The Cooper boy's portable chest respirator was hooked into the train's electric system. He was accompanied by a physician, a nurse and a Missouri Pacific electrician. Storage batteries were taken along for use in event of a power failure.

Transportation was arranged by the foundation's St. Louis-St. Louis county chapter. The St. Francois county chapter is paying the bill. Young Cooper had been at St. Anthony Hospital here since Aug. 15.

His father and mother, Mr. and Mrs. Albert Cooper, were at the train to see Richard placed in a drawing room. A window was removed to admit the stretcher. The elder Cooper, a machinist, said his son had pitched a no-hit baseball game shortly before he was stricken.

SHAVE YOUR WHISKERS... NOT YOUR FACE!

EXCLUSIVE GUIDE BAR STRETCHES SKIN TIGHT...STOPS BLADE BITE!

Only Eversharp-Schick has the horizontal-grip guide bar, smooths skin down—pops whiskers up!

Cleans automatically with a flip of this lever

Get it today!

$1.89 for Hydro-magic Razor 24 "Gold" blades and travel case

EVERSHARP-SCHICK
HYDRO-MAGIC INJECTOR RAZOR

For matchless perfection in flavor and smoothness...

More people ask for Seagram's VO than any other imported whisky

A DISTINGUISHED PRODUCT FROM THE HOUSE OF SEAGRAM

KNOWN BY THE COMPANY IT KEEPS

SEAGRAM-DISTILLERS COMPANY, NEW YORK CITY. 86.8 PROOF, CANADIAN WHISKY—A BLEND...OF RARE SELECTED WHISKIES • SIX YEARS OLD

GOV. WILLIAMS TAKES MICHIGAN FOR FIFTH TIME

Apparently Pulls Democratic State Ticket With Him Despite Eisenhower Tide.

DETROIT, Nov. 7 (AP)—Bucking a strong tide for President Eisenhower, Gov. G. Mennen Williams crushed his Republican opponent yesterday to win an unprecedented fifth term as Michigan Governor. Apparently he carried the rest of the Democratic state ticket with him.

In 4784 of the state's 5171 precincts Williams polled 1,548,235 to Republican Albert Cobo's 1,262,360. Eisenhower collected 1,570,912 to Adlai Stevenson's 1,270,029 in 4789 precincts. Michigan has 20 electoral votes.

The Republicans picked up one congressional seat in the state. Republicans were elected in 12 districts and Democrats carried six districts. The ratio in the last Congress was 11 Republicans and seven Democrats.

It was a striking triumph for the heir to a toiletries fortune who is widely credited with presidential aspirations.

Cobo, whom Williams brushed aside, never before was defeated. Three times Cobo had been elected mayor of Detroit's nonpartisan government, and before that seven times as treasurer.

Cobo Loses Home District.

A remarkable aspect of the Williams victory was the way he whipped the popular Cobo in his home bailiwick. Williams carried Wayne county, which includes Detroit, approximately 2 to 1.

Statewide, the Williams plurality seemed likely to exceed a quarter of a million votes.

The Eisenhower margin, on the other hand, appeared likely to top 300,000.

Although by lesser margins, five Democratic incumbents in statewide posts were leading Republican challengers, and it looked probable that Williams would sweep them all back in.

Neil Staebler, Democratic state chairman, called his party's vote a "smashing victory for Gov. Williams, the Democratic party organization and the people."

Staebler said Mr. Eisenhower's win represented "personal popularity."

Williams is not expected to run for another term in 1958. He is rather expected to bid for the United States Senate seat now held by Senator Charles Potter. Potter's seat was not at stake yesterday, but it will be in two years.

Congressional Races.

Democratic incumbent Representative Don Hayworth trailed his Republican opponent Charles E. Chamberlain by a margin of nearly 3000 in the Sixth district in south central Michigan. Hayworth unseated Republican Representative Kit Clardy in this district two years ago.

But Republican chances of recovering the Seventeenth district in the Detroit area faded as Congresswoman Martha Griffiths, Democrat, took a substantial lead over George E. Smith.

The Eighteenth district elected Republican State Senator William S. Broomfield to succeed Representative George A. Dondero, Republican, who retired after 24 years in Congress. Broomfield defeated Paul Sutton, who lost to Dondero in 1954.

In 1952, when Mr. Eisenhower carried the state by 320,000, Williams beat Secretary of State Fred Alger Jr. by 8618. Two years ago he swamped Donald S. Leonard, a former state police commissioner, by 253,000.

NORTH DAKOTA FOLLOWS TRADITION, GOES REPUBLICAN

FARGO, S.D., Nov. 7 (AP)—Traditionally Republican North Dakota stuck to a familiar path in yesterday's election, an alignment of the Nonpartisan League and the Democratic party notwithstanding.

On the basis of returns from about half of the state's precincts, it went down the G.O.P. trail for President Eisenhower, assuring him of its four electoral votes.

Likewise, it chose John E. Davis, small town banker and World War II combat infantry officer, as its Governor to succeed Republican Norman Brunsdale, another small town banker who is retiring the first of the year after three terms in office.

North Dakota also returned Senators Milton R. Young and Representative Usher L. Burdick to office over Democratic opposition.

DEMOCRATIC ARIZONA KEEPS PRESIDENTIAL RECORD INTACT

PHOENIX, Ariz., Nov 7 (UP)—Democratic Arizona, which has never picked a loser in a presidential race, stayed with President Eisenhower Tuesday, giving him a whopping majority over Adlai Stevenson.

Incumbents generally had a good day in Arizona, as the voters maintained the status quo among high office holders in and from Arizona.

Senator Carl Hayden, who has not lost a political battle in 52 years and has been a member of Congress since Arizona became a state in 1912, won his sixth term in the Senate, defeating Ross Jones, Republican attorney from Phoenix. The victory makes Hayden the dean of the Senate when the next session convenes, now that Senator Walter George (Dem., Georgia, is retiring.

EISENHOWER WINS IN BIRTHPLACE OF THE CONFEDERACY

MONTGOMERY, Ala., Nov. 7 (AP)—President Eisenhower is the first Republican since reconstruction days to carry Montgomery, birthplace of the Confederacy, in a presidential election.

Complete returns from Montgomery county in yesterday's election gave the Republicans 8794 votes and Adlai Stevenson 7038. Another 3312 went to an independent ticket of presidential elector candidates.

Stevenson carried the county by 8861 to 7913 four years ago.

MARYLAND'S G.O.P. SENATOR BUTLER WINS

Beats Mahoney by 49,000 Votes; Eisenhower Has Margin of 182,000.

BALTIMORE, Nov. 7 (AP)—Maryland put its nine electoral votes into the Eisenhower column by a big margin yesterday and re-elected Republican Senator John Marshall Butler. Democrats retained their 4-3 margin over Republicans in the House delegation.

With nearly all polling places heard from, President Eisenhower's 182,000-vote margin over Adlai E. Stevenson exceeded his 104,000 edge of 1952, as well as dwarfing the 80,000 predicted in advance by Republican campaign spokesmen.

By contrast, Butler polled a 49,000-vote margin over Democrat George P. Mahoney.

The Eisenhower sweep extended even into Baltimore city, the Democratic heartland which went for Stevenson four years ago. This time it was Eisenhower 175,421 in the city, Stevenson 139,020 with virtually all polling places heard from.

Back to Congress will go Democrats Edward A. Garmatz of the Third District; George H. Fallon, Second; Richard E. Lankford, Fifth, and Samuel Friedel, Seventh, and Republicans Edward T. Miller, First; James P. S. Devereux, Second, and Dewitt S. Hyde, Sixth.

Although Democrats hold a registration margin of more than 2-1 among the 1,185,195 Maryland voters, they have not won a statewide election since 1946.

Butler's victory was achieved in the face of a personal plea by Stevenson, asking voters to "restore the honor of the state" by rejecting Butler. Stevenson, as Mahoney did throughout much of the campaign, referred to Butler's 1950 vindicating of Democrat Millard E. Tydings.

A Senate Investigating subcommittee had described tactics used by Butler aids as "despicable 'back street' type." The subcommittee referred especially to what it called unfounded attacks on Tydings' loyalty and to a fake picture purporting to show Tydings chatting with Communist party boss Earl Browder.

In his bid for re-election Butler publicly acknowledged the tactics were "in bad taste." He assumed responsibility for them but, blaming them on over-enthusiastic supporters, he denied any advance knowledge of them.

Butler also told Maryland voters he was not being aided in this campaign by Senator Joseph R. McCarthy of Wisconsin, a Tydings arch-enemy who aided Butler six years ago.

EISENHOWER VICTORY EDGE IN KANSAS CUT SLIGHTLY

TOPEKA, Kan., Nov. 7 (UP)—Republicans were shaken a bit in Kansas, but President Eisenhower still boasted a better than 2 to 1 margin today over Adlai Stevenson.

Mr. Eisenhower's triumph did not extend to the efforts of Republican Warren Shaw to win the Governor's chair. That job apparently went to Democrat George Docking, first of his party to win it in 20 years in Kansas. Frank Carlson won back his United States Senate seat in an easy triumph over Democrat George Hart.

The President's boyhood home state gave him a 5 to 2 majority in 1952. The people of Abilene, where he grew up, danced in the streets last night. The G.O.P. appeared to have retained at least two of six congressional places, lost one, and were locked in a battle for the remaining three. Democrat Floyd Breeding led Republican John Crutcher in the Fifth district.

Our 4 Big Stores Open at 9:30 A.M. Open Thursday Night, Too!

Men's Shops
DOWNTOWN SIXTH & OLIVE SOUTHTOWN KINGSHIGHWAY & CHIPPEWA
Famous-Barr co.
WE GIVE AND REDEEM EAGLE STAMPS
CLAYTON FORSYTH & JACKSON NORTHLAND W. FLORISSANT & LUCAS & HUNT

SALE...

of Top Importance to All Men Who Want Superlative Clothing at Moderate Prices...

Suits of Imported English Worsteds

$78 Costlier fabrics, usually found in suits of $125 or more! Included are:

• Sharkskins • Glen Plaids • Herringbones
• Worsted Flannels • Pin Dots • Soft Checks
• Saxonys • Petite Points • Others

From far across the sea come these superb masterpieces of the weaver's art. Hand-selected abroad, these luxury fabrics have been deftly tailored by one of America's most respected clothing makers. Rich new tones of grey, brown and blue accent these distinctive patterns. Featured in new 3-button single-breasted models, expertly tailored with minute care and attention to detail.

Cashmere and Wool Suits

$88 60% Cashmere, 40% Wool Fabrics found in suits sold at $150 and more! See these luxury suits in classic Herringbones. Or choose diminutive Chevronettes, unique and good looking.

Beautifully tailored in 3-button single-breasted models, presented for fall in new rich shades. Fully lined coat adds to the comfort and feeling of luxury you'll enjoy in these suits of cashmere and wool. Now you can have a truly distinctive suit at a price so reasonable you can't afford to pass it by!

Society Brand... Cashmere Topcoats

$144 Special selling! 195.00 value

Own a Society Brand 100% cashmere for the price of an ordinary cashmere coat! Every detail of these strikingly handsome coats says luxury. Make no mistake about it, these are not ordinary cashmere coats! The fabric (imported 100% pure cashmere) is rich, luxurious—the tailoring is precise and meticulous—right down to the last handstitch. The result: you look handsome and distinguished any place you wear it.

Famous-Barr Co.'s Men's Clothing—DOWNTOWN, Second Floor; CLAYTON, SOUTHTOWN, NORTHLAND, Main Floor

Our 4 Big Stores Open at 9:30 A.M. Open Thursday Night, Too!

DOWNTOWN SIXTH & OLIVE **SOUTHTOWN** KINGSHIGHWAY & CHIPPEWA

Famous-Barr co.

WE GIVE AND REDEEM EAGLE STAMPS

CLAYTON FORSYTH & JACKSON **NORTHLAND** W. FLORISSANT & LUCAS & HUNT

SALE!
FUR SCARF SETS!

100.00 Per Set
Plus Federal Tax

Imagine this LOW price for such luxurious

4 skin natural Wild Mink Sets
4 skin natural Ranch Mink Sets
3 skin natural Sapphire Mink Sets
3 skin natural American Sable Sets
3 skin natural Baum Marten Sets
3 skin natural Russian Sable Sets

A DEPOSIT HOLDS YOUR PURCHASE. **DEFERRED PAYMENTS MAY BE ARRANGED.**

Fur products labeled to show country of origin of imported furs

Famous-Barr Co.'s Furs—DOWNTOWN, Fourth Floor; CLAYTON, SOUTHTOWN and NORTHLAND, Second Floor

Flown to you by KLM, Royal Dutch Airlines,

World's First Airline

German Loden Cloth
Imported 100% Wool
CAR COATS

exclusively ours in St. Louis

An imported fashion from Western Germany by Richard Heller . . . of original German loden cloth so "dense" wind and water can't penetrate.

A. 100% wool car coat. Actually made of two layers of loden cloth for extra warmth. Detachable hood. Black, grey, tan. 8-18. 39.98.

B. Reversible loden and poplin car coat. Hooded on both sides for warmth and protection. Black with grey; brown with tan. 8-18. 35.00.

Mail Orders Filled
Phone Orders
Call GA. 1-4500

Famous-Barr Co.'s Town and Country Shop—DOWNTOWN, Fourth Floor; CLAYTON, SOUTHTOWN and NORTHLAND, Main Floor

For Mail Orders Use Handy Coupon Below

Famous-Barr Co., St. Louis 1, Missouri
Please send me the following German Loden Cloth Car Coats:

Item	Quantity	Color	Size	Price

Name _____
Street _____
City _____ Zone ____ State _____
☐ Cash ☐ Charge ☐ C.O.D.

On orders to be delivered in Missouri, add 2% Sales Tax. 15c Service Fee on Regular Truck Delivery Zone C.O.D.s
P-11-7-56-87

Customers in St. Louis—Those with City Service Dial GA 1-4500

Alton and Wood River — Dial Alton 2-0088
Belleville — Call Adams 3-6654
Collinsville — Dial Dickens 4-4500
Edwardsville — Call Edwardsville 3388
Taylor 1 and 2 Exchange — Dial WYdown 1-4600
Tremont 2 Exchange — Call WYdown 1-4600
Tri-City — Dial Triangle 6-3800
Drexel, Express, Upton Exchange — Dial UPton 4-5480
Fairbanks 1, Lafayette 7, Randolph 4, Thornwall 8, Turner 6, University 4, Ask Operator for Enterprise 990.

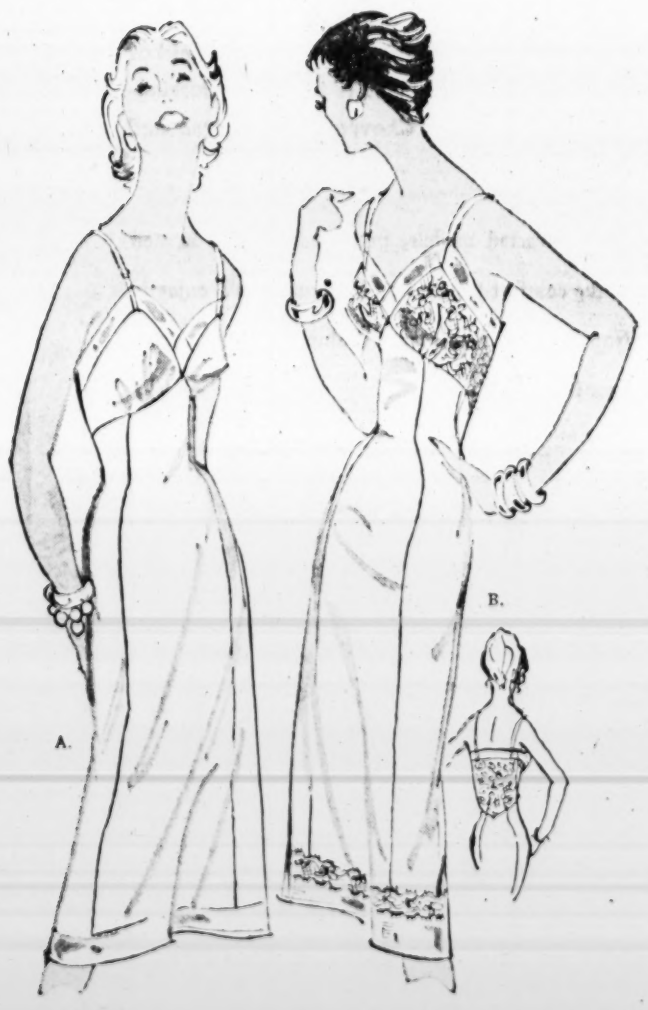

"For those who love nice things—"
Proportioned Slips *by Van Raalte*

Easy to care-for nylon tricot . . . styled in the wonderful Van Raalte way . . . and proportioned to fit like a lovely dress!

A. Semi-Classic
Superbly tailored for long wear, nylon-trimmed for beauty. Short, sizes 32 to 42; average, 34 to 42; tall, 34 to 42 — **3.95**
Sizes 44, 46; average length. **4.50**

B. Lace Luxury
Completely lined bodice of lovely lace, front and back. Perfect under your suits! Short, sizes 32 to 42; average, 34 to 42; tall, 34 to 42 — **5.95**
Sizes 44, 46, average length. **6.95**

Short and Tall—White only. Average—White, Black, Pink.

Mail Orders Filled. Phone Orders Call GA. 1-4500

Famous-Barr Co.'s Knit Lingerie—DOWNTOWN, Fifth Floor; CLAYTON, SOUTHTOWN, NORTHLAND, Main Floor

so gay—
music
wherever she goes!

Musical Charm Bracelets

Starting Thursday —Special Sale **4.49** plus Fed. tax

Select from these five songs—"La Vie en Rose," "Blue Danube," "Let Me Call You Sweetheart," "Star Dust" and "Always" tunes played by the smartest little imported music boxes we've ever seen! Each is ornamented with a rhinestone or simulated pearl sunburst ornament, a delicate cloisonne design, or colored stone musical note, and swings from a non-tarnishable gold-tone chain.

Mail Orders Filled. Phone Orders Call GA. 1-4500

Please state second choice of tune desired.

Famous-Barr Co.'s Costume Jewelry—DOWNTOWN, CLAYTON, SOUTHTOWN, NORTHLAND, Main Floor

mello soft!

New Calf Sling

Featured in our Paragon Shops

"Peel"—black or brown **9.95**

Slender little heels, beautifully tailored bow, low-throated silhouette. Completely leather lined. Come try it!

Mail Orders Filled
Phone Orders Call GA 1-4500

Famous-Barr Co.'s Paragon Shoes—DOWNTOWN, Fifth Floor; SOUTHTOWN, NORTHLAND, Main Floor

Monday and Thursday
9:30 A.M. to 8:30 P.M.

DOWNTOWN STORE HOURS

OTHER DAYS
9:30 A.M. to 5:30 P.M.

CLAYTON, SOUTHTOWN and NORTHLAND

Monday, Thursday & Friday
9:30 A.M. to 9:30 P.M.

OTHER DAYS
9:30 A.M. to 5:30 P.M.

DOWNTOWN SIXTH & OLIVE **SOUTHTOWN** KINGSHIGHWAY & CHIPPEWA

Famous-Barr co.

WE GIVE AND REDEEM EAGLE STAMPS

CLAYTON FORSYTH & JACKSON **NORTHLAND** W FLORISSANT & LUCAS & HUNT

Luxury
Atop
Luxury!

Sale!

100% Cashmere

COATS

trimmed with
mink

159.98 Values

138.00

Add the top popularity luxury coat of the season to your wardrobe now for a mere 138.00. Beautiful, luxurious 100% cashmere in classic push-up sleeve style coats. Wear them with or without their luxurious detachable mink collars. You have a casual, spectator coat by day, a richly collared all-purpose coat by night. The fashion coats of the year—convertible to your way of living. Coats in blue, charcoal, black, nude, bamboo. Ranch mink, silver blue mink or white mink collars. Sizes for misses or petite misses in this fabulous group.

Fur Products Labeled to Show Country of Origin of Imported Furs.

Famous-Barr Co.'s First Floor Department—DOWNTOWN, Fourth Floor; CLAYTON, SOUTHTOWN and NORTHLAND, Second Floor

Misses' Budget Shop "holiday air"

WOOLS and WOOL JERSEYS

pretty enough for partying . . .
practical enough for work

17.98

Sizes 12 to 20

BLACK NAVY FESTIVE COLORS

A. 100% wool sheath with braid trimmed side pouf. Scoop neckline and brief sleeves. Black. Sizes 12 to 20. 17.98.

B. Basic neckline on 100% wool sheath with low pleats in back. Black, navy, cherry. 12 to 20. 17.98

C. Worsted wool jersey sheath, lined for shape retention. Matching satin band at Empire waist. Black, navy, chalk blue. Sizes 12 to 18. 17.98

D. Bloused wool sheath with high neckline and stunning contour belt. Black, navy, mint green. Sizes 12 to 18. 17.98.

E. Tracery print on worsted wool jersey sheath. Fully lined. With velvet trimmed "boat" neckline. Brown on black, red on black. Sizes 12 to 18. 17.98.

Famous-Barr Co.'s Misses' Budget Dresses—DOWNTOWN, Fourth Floor; CLAYTON, SOUTHTOWN and NORTHLAND, Second Floor

FARM REVOLT AT POLLS FAILS TO DEVELOP

Outside South, All Agricultural States Except Missouri, Go for Eisenhower.

WASHINGTON, Nov. 7 (AP) —A farm revolt on which the Democrats had counted failed to develop enough steam in yesterday's presidential election to give them any major help.

Outside the South, all the farm states except traditionally Democratic Missouri gave their electoral votes to President Eisenhower.

The Democrats had made Eisenhower Administration farm policies once of their prime issues. They talked about declines in farm prices and incomes in the last four years and promised early action to boost price supports and to take other steps they said would improve the agricultural economy.

They had accused Mr. Eisenhower of going back on 1952 campaign promises in behalf of farmers. The Democrats had looked to Iowa, Illinois, Minnesota, Michigan and the Dakotas for a revolt of farmers against the G.O.P. Their hopes did not materialize.

Some Shift in Midwest.

Incomplete returns indicated that in a number of Midwestern states the Eisenhower vote in some rural areas ran behind that of four years ago, but the shift was far from sufficient to carry the states into the Democratic electoral column.

Farm dissatisfaction appeared to have made its strongest showing in South Dakota congressional races. But Mr. Eisenhower carried the state, although his majority was smaller than four years ago.

Secretary of Agriculture Ezra Taft Benson, himself a controversial figure, had predicted a Republican sweep of the farm states, asserting that most farmers approved Administration farm policies.

There is a question as to what extent satisfaction or dissatisfaction with present farm programs influenced farm voting. Political reporters who toured the Midwestern bread basket in the campaign ran into many farmers who said they disliked G.O.P. farm policies but planned to vote for Mr. Eisenhower because they credited him with bringing peace.

Recent developments in the Middle East may have had even greater influence than had appeared earlier in putting farm votes in the Eisenhower column.

But regardless of how much, or little the issue of farm prices may have had on the outcome, the Eisenhower Administration is expected to stand pat on farm policies it maintains will, over the long run, get the Government out of agriculture.

Benson, the architect of those policies, is expected to remain in the cabinet. He campaigned harder for the party ticket than perhaps any other member of the cabinet. Mr. Eisenhower has repeatedly said he backs Benson's views.

But Administration adherence to these farm policies is not taken to mean that the farm issue is a dead one. Democrats in Congress are expected to make new efforts to increase Government aid for agriculture even if they face certain presidential vetoes. That would be one way of keeping the issue alive for the 1958 congressional elections when Mr. Eisenhower will not be running.

The election, significantly enough, saw the defeat for Senate seats of two top-rung farm officials of Democratic New Deal days—former Secretary of Agriculture Claude R. Wickard of Indiana and R. M. Evans, one-time Agricultural Adjustment Administrator, of Iowa. Both had sought to unseat Republican incumbents on the farm issue.

LUTHERAN MEDICAL MISSION GROUP TO CONVENE HERE

The fourth annual convention of the Lutheran Medical Mission Association will be held Friday through Sunday at the Lutheran Church-Missouri Synod headquarters, 210 North Broadway.

The Rev. Dr. Paul Koenig will be speaker at a special service at 9 a.m. Sunday at Holy Cross Lutheran Church, 2650 Miami street.

Medical mission work reports will be made from representatives in India, Hong Kong, Guatemala, Japan, New Guinea, the Philippines, Mexico and Nigeria, West Africa.

BUY!

ADVERTISEMENT

Are you a bore?

If it never occurs to you that you might be, there's a horrid chance you are (for the outstanding characteristic of the bore is his *unawareness* of the fact).

In November Reader's Digest, I. A. R. Wylie points out ways we unwittingly bore others, and suggests how you can make yourself more interesting.

Get November Reader's Digest at newsstands today: 43 articles of lasting interest, including the best from leading magazines, newspapers and books, condensed to save your time.

SEE THE NEW

PONTIAC

NOV. 9

THE Surprise Package of '57

SEE YOUR PONTIAC DEALER

DOWNTOWN STORE HOURS
Monday and Thursday 9:30 A.M. to 8:30 P.M.
OTHER DAYS 9:30 A.M. to 5:30 P.M.

CLAYTON, SOUTHTOWN and NORTHLAND
Monday, Thursday & Friday 9:30 A.M. to 9:30 P.M.
OTHER DAYS 9:30 A.M. to 5:30 P.M.

DOWNTOWN SIXTH & OLIVE — SOUTHTOWN KINGSHIGHWAY & CHIPPEWA

Famous-Barr co.

WE GIVE AND REDEEM EAGLE STAMPS

CLAYTON FORSYTH & JACKSON — NORTHLAND W. FLORISSANT & LUCAS & HUNT

Our 4 Big Stores Open at 9:30 A.M.

Open Thursday Night, Too!

NATURALLY YOU'LL

SHOP "Famous" FIRST!

FOR YOUR NEW

SCHICK "25"

ELECTRIC SHAVER

IN COLORS FOR MEN

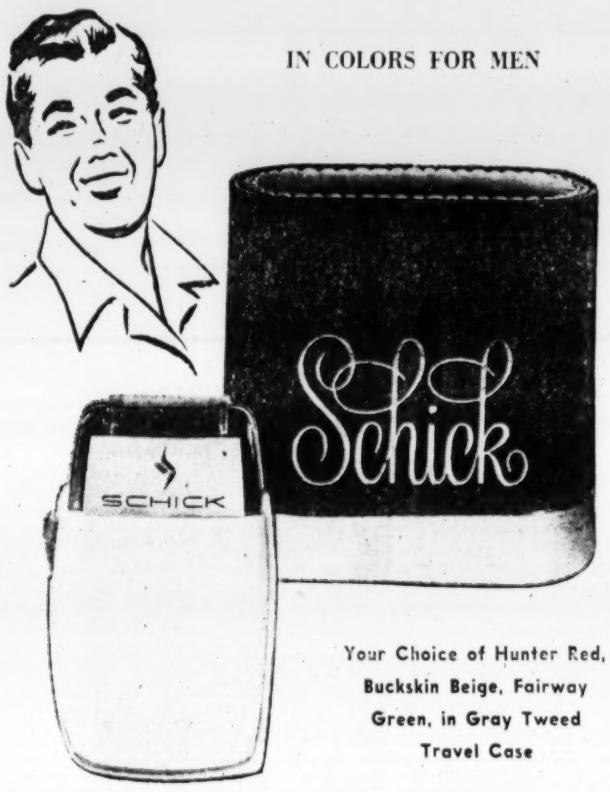

Your Choice of Hunter Red, Buckskin Beige, Fairway Green, in Gray Tweed Travel Case

Shaves so close you'll have that clean-shaven look from breakfast-to-bedtime. And is that shave comfortable! You'll really enjoy that fresh, smooth feeling. Take your new Schick "25" home. Try it for 14 days. If you aren't fully satisfied, return it and receive full refund.

Pick your favorite color Thursday!

Famous-Barr Co.'s Toiletries—DOWNTOWN, CLAYTON, SOUTHTOWN, NORTHLAND, Main Floor

LOWER PARKING RATES FOR F-B CUSTOMERS

At These Wayco Downtown Parking Stations

6th and PINE — 7th and WALNUT
6th-7th-MARKET — Broadway-Market-Walnut
Broadway-Washington-St. Charles — Broadway and Franklin
Washington-Lucas between Broadway & Fourth

Ride the Free Buses to and from the store and the 7th and Walnut Wayco Garage and 7th & Market Wayco Lot

Have Your Check Validated at Our First Floor Information Desk

NOTIONS PARADE

Regency Earring Box, of replica leather, in blue, rose or ivory color. 15 compartments. 11¼x8x2 in. size. Gold color tooling. A practical gift, 2.98

Arcross Hair Dryer, our own brand, light blue matching handle and cord, plated nozzle; on and off hot, cold switches — 5.98
1 year guarantee

Plastic Rain Dears, by Lucky. Fits ankles and foot snugly in smoke or clear. Small, medium, large, extra large. Universal fit. Medium or high heels, pr. 1.98

Salty and Peppy Sets, imported wooden salt and pepper shaker, each with a voice . . . a grand gift for family or friends. Boxed — 89c

Alwin Royal Delinter Brush, magic brass whisk make a clean sweep . . . gets rid of dust and lint easily and quickly — 1.00

Woolite Cold Water Soap, 1-lb. can. Made for wool, nylon, orlon. No shrinking, matting, blocking. Makes Whites whiter, Colors brighter — 1.50

Snoozee, by Barry, a perfect bolster for neck while, relaxing, reading or TVing. Corduroy in gold, brown and other colors — 1.98

Kleinert Waist-In, nips your waistline for Fair Lady Look. Soft perforated rubber boned. White, 24 to 36; with adjustable garter — 2.95
Without garter — 1.95

Helanca* Girdle, by Perfect, Magic Stretch, light weight. Two-way fit and control. 24 to 30 waist. White in girdle or panty style — 1.98
(*) Reg. U.S. Pat. Off.

Mail Orders Filled. For Phone Orders, Call GA. 1-4500

Famous-Barr Co.'s Notions—DOWNTOWN, CLAYTON, SOUTHTOWN, NORTHLAND, Main Floor

"AMERICAN MADE" SINCE 1876

Limited Time Offer!

Annual Fall Sale!

Save 28.00 on this

WHITE Full Rotary SEWING MACHINE

169.00 197.00 Value!

Reduced for this sale only! Every de luxe feature . . . plus time-saver accessories, ABC's sewing manual and personal sewing lessons.

NO DOWN PAYMENT
Convenient Monthly Payments

See the New White Automatic Zig-Zag Machine

HEADQUARTERS FOR PARTS, ACCESSORIES, AND REPAIR SERVICE FOR MOST MAKE SEWING MACHINES. SEWING LESSONS GIVEN

TRADE-INS ACCEPTED

Famous-Barr Co.'s Sewing Machines—DOWNTOWN, Sixth Floor; CLAYTON, Main Floor; SOUTHTOWN, NORTHLAND, Second Floor

Leeds' 100% Nylon Flying Luggage

So lightweight they pay for themselves in excess weight charges saved! They're disposable; after several trips they've more than saved their cost to you.

Choose brown or blue—save now!

22.95 4-suiter, 42x20x5-in. metal frame 12.99
24.95 8-dress wardrobe, 54x20x5-in. — 12.99
24.95 overseas case, 29x20x9-in. — 17.99
19.95 Pullman, 26x18x8-in. — 15.99
17.95 visiting case, 24x16x7-in. — 14.99
15.95 travel case, 21x14x7-in. — 13.99
All plus Fed. Tax

Mail Orders Filled
Phone Orders Call GA. 1-4500

Famous-Barr Co.'s Luggage—DOWNTOWN, Ninth Floor; CLAYTON, SOUTHTOWN, Third Floor; NORTHLAND, Main Floor

Save $'s on Famous' value-full prices

to get the "EXTRAS" at no extra cost

Your family will give *you* a cheer for the "little extras" you get them, at no extra cost, the Famous Eagle Stamp way! Holiday candies, decorations, toys, books, clothes—they're all yours for Eagle Stamp books, at Famous. Have you shopped the Eagle Stamp way, lately?

You get an Eagle Stamp with almost every 10c purchase at the four big Famous stores. Filled Eagle Stamp books are redeemable for 2.50 in merchandise or 2.25 in cash.

Starting Thursday—3 Days Only!

Raisin or Peanut Clusters

79c Lb. Regularly 89c Lb.
2 Lbs. 1.50

Fresh, plump raisins and tasty roasted peanuts—dipped in luscious milk or dark chocolate, right in our own candy kitchen! Get a pound of each, for the family!

Mail Orders Filled. Phone Orders Call GA. 1-4500.
Shipping Charges Extra Beyond Our Regular Truck Delivery Zone

Famous-Barr Co.'s Candy—DOWNTOWN, CLAYTON, SOUTHTOWN, NORTHLAND, Main Floor

VOTERS RETAIN ALL JUDGES BY WIDE MARGINS

State Supreme Court Weathers Active Campaign by Teamster's Council.

Judges seeking retention in office under Missouri's non-partisan court plan, whose names were on a separate judicial ballot in yesterday's election, all received overwhelming favorable majorities, the unofficial tabulation of returns showed.

The three judges of the Missouri Supreme Court who were seeking retention each had a favorable majority of more than 350,000 votes with returns from little more than half the 4560 precincts in the state tabulated. These three were the only judges who were subpect to a state-wide vote under the non-partisan plan.

All of the judges seeking retention were indorsed by the Missouri Bar Association, but an active campaign against retention of the Supreme Court judges had been conducted by the Missouri-Kansas Conference of Teamsters, headed by Harold J. Gibbons, and by John I. Rollings, president of the Missouri State Labor Council, AFL-CIO, on the ground that the court has been "anti-labor" in its decisions.

Supreme Court Vote.

The vote for the Supreme Court judges with returns in from 2350 of the state's 4560 precincts was: Henry I. Eager, for 439,817, against 88,624; Clem F. Storckman, for 440,718, against 86,035; Henry J. Westhues, for 454,970, against 88,627.

All judges in St. Louis courts seeking retention under the nonpartisan plan won by large majorities.

Under provisions of the plan, judges affected seek retention at the conclusion of their office. Judges appointed under provisions of the plan to fill vacancies must seek retention at the first general election that occurs after they have served a full year.

The nonpartisan plan applies to the Supreme Court, appellate courts at St. Louis, Kansas City and Springfield, Circuit and Probate Courts in St. Louis city and Jackson county, and the St. Louis Court of Criminal Correction.

Matthes Retained.

Judge M. C. Matthes of the St. Louis Court of Appeals received a total of 308,607 votes for retention to 51,462 votes against his remaining in office, on the basis of complete returns from St. Louis and St. Louis counties. Other sections of the appellate court district were not reported.

Unofficial results of the nonpartisan judicial balloting on local judgeships in St. Louis showed:

Circuit Judges — Robert L. Aronson, for 183,844, against 30,137; Ivan Lee Holt Jr., for 185,399, against 29,318; David A. McMullan, for 186,337, against 29,617; Franklin E. Reagan, for 184,306, against 29,560; Oswald P. Owen, for 184,431, against 28,803.

Probate Judge — Thomas J. Boland, for 186,038, against 29,711.

Court of Criminal Correction, Division 2 — David W. Fitz-Gibbon, for 190,410, against 31,424.

Ends Drouth for Democrats

—Associated Press Wirephoto.

The first Democrat to be elected Governor of Kansas since 1936, GEORGE DOCKING, Lawrence banker, addresses jubilant supporters at Democratic headquarters in Lawrence. MRS. DOCKING looks on happily. Docking defeated Republican Warren Shaw.

G.O.P. CAPTURES MINNESOTA, DEMOCRATIC VOTE HEAVY

MINNEAPOLIS, Minn., Nov. 7 (UP)—President Eisenhower won Minnesota's 11 electoral votes despite one of the Democratic national ticket's best showings outside the south.

With about three-fifths of the precincts counted, the President had a 45,000 lead over Adlai Stevenson. A large bulk of precincts still out from the normally Democratic iron range prevented an outright award of the state to Mr. Eisenhower.

Former Rural Electric Administrator Ancher Nelsen was trailing Democratic Gov. Orville Freeman. All nine of the state's Congressmen — five Democrats and four Republicans — were leading. Democratic Representative Roy Wier was having the toughest re-election fight against pro-basketball star George Mikan.

VOTES FIRST TIME AT 83

DUNN, N.C., Nov. 7 (INS)—Mrs. Ella Whitakker voted yesterday for the first time in her 83 years. She said she had been tempted many times before to vote, but just never got around to it.

Why did she finally vote? "I just like that boy," she said, explaining her vote for President Eisenhower.

PARIS MOB SETS FIRE TO RED PARTY HEADQUARTERS

PARIS, Nov. 7 (AP)—A mob broke into Communist party headquarters tonight and set it on fire.

The crowd, inflamed by the Russian attack on Hungarian rebels, crushed through rings of police guarding the great steel-jacketed doors of French Red headquarters and sought to destroy it.

Crowds in the streets could see flames inside the building.

The demonstrators, many of whom had marched from the Arch of Triumph where they attended sympathy ceremonies for Hungary, sang France's national anthem, the "Marseillaise," as they stormed the Communist building.

Young men swept up the stairs to the second floor, overwhelming all who got in their way. They broke all the windows and began throwing out documents and furniture. Other thousands massed in the square outside lit matches and turned papers and furniture into a gigantic bontire.

GIRL ACCIDENTALLY SHOT BY FRIEND AT OIL STATION

Margaret Pike, 17 years old, was shot and seriously wounded last night when a revolver in the hands of a friend was accidentally discharged at a filling station at 5100 Hampton avenue.

Miss Pike, a student, living at 5709 Walsh street, and Miss Betty Segedin, 18, 5633 Walsh, stopped at the filling station to talk to the attendant, John W. Cross, 20, 6230 Loughborough avenue. Cross told police he displayed a .38-caliber revolver belonging to the station owner as a joke when Miss Pike told him she had other boy friends.

The revolver was discharged, the bullet striking Miss Pike in the abdomen. She is in serious condition in City Hospital. Cross was booked to appear in police court Nov. 28 for discharging a firearm.

PAROLED, FINED FOR SALE OF LIQUOR TO MINOR

Hugh C. Harkins, a bartender, today was sentenced to 30 days in the workhouse and fined $50 on his plea of guilty of selling liquor to a minor. He was placed on parole for two years from the workhouse sentence by Judge Louis Comerford of the Court of Criminal Correction.

Harkins was arrested last Aug. 30 after he sold a mixed drink to a minor in a tavern at 6816 Clayton avenue. Police were told the minor had represented himself as being more than 21 years old. Harkins lives above the tavern, which is operated by his brother.

DOWNTOWN SIXTH & OLIVE SOUTHTOWN KINGSHIGHWAY & CHIPPEWA
Famous-Barr co.
WE GIVE AND REDEEM EAGLE STAMPS
CLAYTON FORSYTH & JACKSON NORTHLAND W. FLORISSANT & LUCAS & HUNT

DOWNTOWN STORE HOURS
Monday and Thursday 9:30 A.M. to 8:30 P.M.
OTHER DAYS 9:30 A.M. to 5:30 P.M.

CLAYTON, SOUTHTOWN and NORTHLAND
Monday, Thursday & Friday 9:30 A.M. to 9:30 P.M.
OTHER DAYS 9:30 A.M. to 5:30 P.M.

MAKE IT FELT

Clever gifts! Fashions! Home Decorations — can be made by expert or amateur. Many kits, patterns!

Creating fashions . . . frills . . . and furnishings with felt is easy as cutting out paper dolls! For felt never needs to be hemmed . . . never frays or ravels . . . can be glued as well as sewn!

Use Felt Many Ways—Here Are a Few:
- Felt aprons—gaily decorated!
- Felt skirts with gay felt motifs!
- Felt Christmas stockings!
- Felt belts, pillows, rugs, toys, collars, handbags
- Felt hats, jackets, vests, slippers, lingerie cases, book covers, place mats

Wool-Rayon Felt . . . solid tones, 72 inches wide, yard 3.99

Felt Motifs, ready to press on any fabric. Christmas red, green, white, and pastels, each 29c to 1.99

Felt Applique Kit—six 6x9-in. pieces, assorted colors, to make your own appliques 79c

Jewel-Like Decorations—fancy sequins, beads, mock pearls and braid. Pkg., 29c to 69c

Famous-Barr Co.'s Fabrics—DOWNTOWN, Third Floor; CLAYTON, Main Floor; SOUTHTOWN, NORTHLAND, Second Floor.

Very Popular Plurality

There aren't any secret polling places on the Atlantic. So anybody can see for himself who is running well ahead of the field when it comes to transatlantic steamship travel (the name appears modestly at the bottom of this ad). We've been running for 116 years on just one platform: assure the welfare and safety of each passenger and give him the best crossing that ships and seagoing hospitality can provide. Impeccable service, gourmet dining, and fun-filled crossings are just a few of the planks in this platform. So we've won the plurality polls again this year—more passengers *by far* travelled to and from Europe in the world's largest transatlantic fleet. They had their pick of the largest superliners, Queen Elizabeth and Queen Mary, or 11 other great personality ships, each with its special charm and appeal. For all of which, we say thanks! See your local travel agent.

NEW YORK TO ALL EUROPE
QUEEN MARY Nov. 15, Nov. 30, Dec. 15, Jan. 4
QUEEN ELIZABETH Nov. 23, Dec. 8, Jan. 31, Feb. 15
BRITANNIC Nov. 29 | PARTHIA Nov. 23, Dec. 21
FRANCONIA Nov. 16 | MEDIA Dec. 7, Jan. 4, Feb. 1
SAXONIA Dec. 14

GO CUNARD
Getting There is Half the Fun!

Cunard Line, 721 Olive Street

Perfectly balanced . . . for your feet, uniform and budget!

THE CLINIC SHOE

for all young women in white

Young in design, and with a ballerina balance that keeps you foot-happy all through your busy days! White Glov-Elk, with Duflex Nap sole and spring heel.
Sizes 4 to 10,
AAAA to C 8.95

Mail Orders Filled. Phone Orders Call GA. 1-4500

Famous-Barr Co.'s Surety Shoe Dept.—DOWNTOWN ONLY, Third Floor

DOWNTOWN SIXTH & OLIVE SOUTHTOWN KINGSHIGHWAY & CHIPPEWA
Famous-Barr co.
WE GIVE AND REDEEM EAGLE STAMPS
CLAYTON FORSYTH & JACKSON NORTHLAND W. FLORISSANT & LUCAS & HUNT

for the finest and most complete shoe service in Greater St. Louis!

VISIT OUR SHOE CLINIC

- Shoes made longer or wider
- Factory hand-lasted full soles
- Shoes dyed your favorite color
- Gapping at sides of shoes taken out
- Closed toes or heels opened
- Vamps that cut instep lowered
- Shoes (any color) expertly cleaned
- Brand-new heels, any height
- Any style shoes converted into Spring-O-Lators

Regardless of where you purchased your shoes, our shoe clinic will service them for you at moderate prices!

Shoes repaired while you wait
Shoes cleaned while you wait

If you've had difficulty in getting the unusual done . . . try our shoe clinic.

SPECIAL! ONE WEEK!
Open toes made from closed toe shoes.
2.99

Famous-Barr Co.'s Shoe Clinic—DOWNTOWN, Third Floor and Basement Balcony; CLAYTON & SOUTHTOWN, Main Floor; NORTHLAND, Lower Level

Famous-Barr Diamonds are QUALITY DIAMONDS

200.00 watches, 22-J Hamilton movement in our own cases, 8 brilliant diamonds, total weight 1/3 carat. 14-Kt. Gold 150.00

Many other beautiful styles in our diamond set watches, all specially priced!

All Plus Fed. Tax

Famous-Barr Co.'s Diamonds—DOWNTOWN, CLAYTON, SOUTHTOWN, NORTHLAND, Main Floor

Week-End Special!

Full Fashioned NYLONS

75c 1.35 value
3 pairs, 2.15

15 denier dress sheers . . .
30 denier walking sheers!

The kind of nylons you like to save for "best"—for your most important dates and parties. Now priced so you can wear them everyday—beautifully styled with reinforced heels and toes.

Beige, tan . . . Sizes 8½ to 11

Mail Orders Filled
Phone Orders Call GA. 1-4500

Famous-Barr Co.'s Women's Hosiery—DOWNTOWN, CLAYTON, SOUTHTOWN, NORTHLAND, Main Floor

Oil Lease on Air Base.

WASHINGTON, Nov. 7 (UP) —Humble Oil and Refining Co. submitted the only bid for oil and gas leasing rights on 538 acres within the Perrin Air Force base in Grayson county, Tex., the Interior Department announced yesterday. Humble's bid was $517 an acre. The bid was opened Oct. 31.

NEW! NEW! NEW! TRAVEL IDEA

SEA-AIR

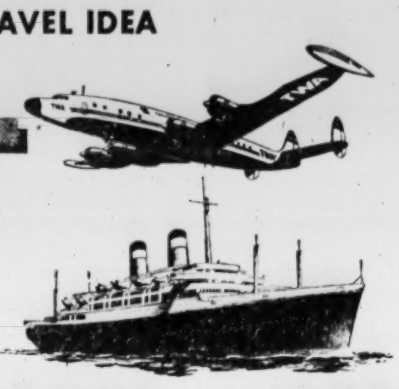

CRUISES to EUROPE two weeks as little as $698

A week at sea to the Mediterranean . . . a week in Europe . . . return overnight by air!

Or choose a *three*-week Sea-Air Cruise for as little as $798, or *five* weeks to the Near East—including Christmas in Bethlehem—for $1398.

For the first time in travel history there's a practical, complete (and sensibly-priced!) plan that lets you

1) enjoy luxury liner ocean voyaging on special cruises to the Mediterranean
2) see *Europe*—right through the heart of the high spots, Rome, Paris, Naples
3) all in as few as fifteen glorious days!

And it's for *now*—this month or next! Two- and three-week Sea-Air Cruises leave New York November 7, 19, 29 (also 5-weeks to the Near East and Europe), and (3-week only) December 13.

You sail aboard the great *Independence* or *Constitution* of American Export Lines on a special cruise to the Mediterranean in *Cabin Class* comfort, which means private bathroom with shower, outdoor swimming pool—*and the weather to enjoy it*, for these ships ply the wonderful *Sunlane* to Europe. Average temperatures at sea in *November* are warmer than *May* in New York, Chicago or San Francisco!

The ports you'll visit! . . . Lisbon, Cadiz for Seville, Casablanca, Barcelona, Tangiers, Genoa, Cannes, Palermo, Messina! Ports depend on cruise selected.

You leave your ship for sightseeing at Naples and then spend two days in Rome. You will fly over the Alps in a comfortable TWA CONSTELLATION for two days in glamorous Paris.

GO NOW—PAY LATER

Use TWA's Time Pay Plan to cover the cost of the complete Sea-Air Cruise. Pay as little as $70 down, take as long as 20 months to pay the balance!

Return overnight aboard a luxurious TWA Super-G CONSTELLATION. You'll relax in the spacious air conditioned cabin, enjoy delicious hot meals.

The minimum rate includes: Cabin Class stateroom including private bathroom with shower and all meals and entertainment aboard the *Independence* or *Constitution*. ★ First Class hotel accommodations with private bath in Europe (including Continental breakfast). ★ TWA CONSTELLATION Sky Tourist flights in Europe (or connecting air carriers). ★ First Class train accommodations in Europe ★ Sight-seeing tours in Europe after leaving ship. ★ TWA CONSTELLATION Sky Tourist flight, Paris to New York.

If you prefer First Class luxury all or part of the way, it's easily arranged at surprisingly modest extra cost.

Sea-Air Cruises
Dept. 133, Trans World Airlines
1423 Locust Street St. Louis, Missouri
Please send me illustrated brochure and more information on this Fall's Sea-Air Cruises to Europe.
Name
Address
City State
My Travel Agent is

FOR ILLUSTRATED BROCHURE, complete details about Sea-Air Cruises to Europe and reservations, see your Travel Agent or call

AMERICAN EXPORT LINES

TWA TRANS WORLD AIRLINES

GEneva 6-4800

Eisenhower in 'Good Physical Shape' at Campaign's Wind-up

Associates Pleased With Stamina--Working Day Now Longer Than Before His Heart Attack.

By MERRIMAN SMITH

WASHINGTON, Nov. 7 (UP) — President Eisenhower rode out his victorious re-election campaign today in "good physical shape."

The word on the President's condition came from White House aids.

Many of the President's associates were pleased by the President's show of stamina in the final days of the campaign when he was beset with Soviet aggression in Hungary and a Middle East crisis.

The 66-year-old Chief Executive—second oldest man ever elected President—appeared to be in good condition. His doctors agreed that he is.

Yet Mr. Eisenhower came up to election day working a considerably longer day than before his heart attack in September, 1955.

He himself has said he was suppored to husband his strength. But he has maintained a highly active schedule in recent weeks, working from early morning to close to midnight at the grinding job of coping with the eastern European and Middle East crises.

From 8 A.M. to 2 A.M.

Only yesterday the President started the day with an 8 a.m. conference on the international situation, and ended it at 2 a.m. before cheering Republicans at the Sheraton-Park Hotel. He appeared buoyant as he headed home to bed.

There was no doubt that he was tired. A look at his face showed that. But despite his recent grind, there was no visible indication of physical deterioration according to the medical men who see him daily.

Maj. Gen. Howard McC. Snyder, the President's physician, was reported to be happy about the President's condition. Snyder did not talk to reporters but White House aids gave his opinion.

Mr. Eisenhower underwent an extensive physical examination earlier this month. His doctors said then that he was in good shape.

Although the President's weight is at a medically satisfactory 172, his doctors said he needed exercise.

The President — before the blow-up in Hungary, Poland and the eastern Mediterranean — planned to take care of that by leaving Washington shortly after the election for one of his favorite vacation spots — the Augusta(Ga.) National Golf Club.

Expected to Remain.

But now the President is expected to remain in the Washington area for an indefinite period because of the international situation.

There has been little evidence that the chief executive is restricted in his activities because of his coronary thrombosis or his abdominal surgery for an intestinal obstruction last June. His principal concession to his recent illnesses is a daily afternoon rest.

He also continues to take anti-coagulant drugs to slow down his blood clotting rate and takes a vegetable-base medicine to facilitate his bowel action.

He swims occasionally in the White House pool and on some afternoons, shifts into sports clothes and goes out on the White House south lawn to practice golf shots.

The President's diet is only moderately restricted. Snyder does not want him to eat high caloric desserts or foods with rich sauces. Snyder also discourages presidential consumption of dairy products in any quantity because their fat content might complicate Mr. Eisenhower's residual heart condition.

Seeks to Abandon Rail Line.

WASHINGTON, Nov. 7 (AP) —The Milwaukee Railroad yesterday asked the Interstate Commerce Commission for authority to abandon a 14-mile line between Madrid and Boone, Ia. The railroad said the line is being operated at a loss.

BOXCARS FOR HUNGARIANS?

The New York Herald Tribune-Post-Dispatch Special Dispatch.

NEW YORK, Nov. 7—Information from deliable sources was received in New York yesterday via trans-Atlantic telephone that thousands of empty railroad boxcars manned by Mongols have been arriving in Hungary.

The information created immediate speculation that the Soviet troops in Hungary are planning to relocate many thousands of Hungarian nationals, possibly for use in labor camps in Russia.

Our 4 Big Stores Open at 9:30 A.M. Open Thursday Night, Too!

DOWNTOWN SIXTH & OLIVE SOUTHTOWN KINGSHIGHWAY & CHIPPEWA
Famous-Barr co.
WE GIVE AND REDEEM EAGLE STAMPS
CLAYTON FORSYTH & JACKSON NORTHLAND W. FLORISSANT & LUCAS & HUNT

DOWNTOWN STORE HOURS
Monday and Thursday 9:30 A.M. to 8:30 P.M.
OTHER DAYS 9:30 A.M. to 5:30 P.M.

CLAYTON, SOUTHTOWN and NORTHLAND
Monday, Thursday & Friday 9:30 A.M. to 9:30 P.M.
OTHER DAYS 9:30 A.M. to 5:30 P.M.

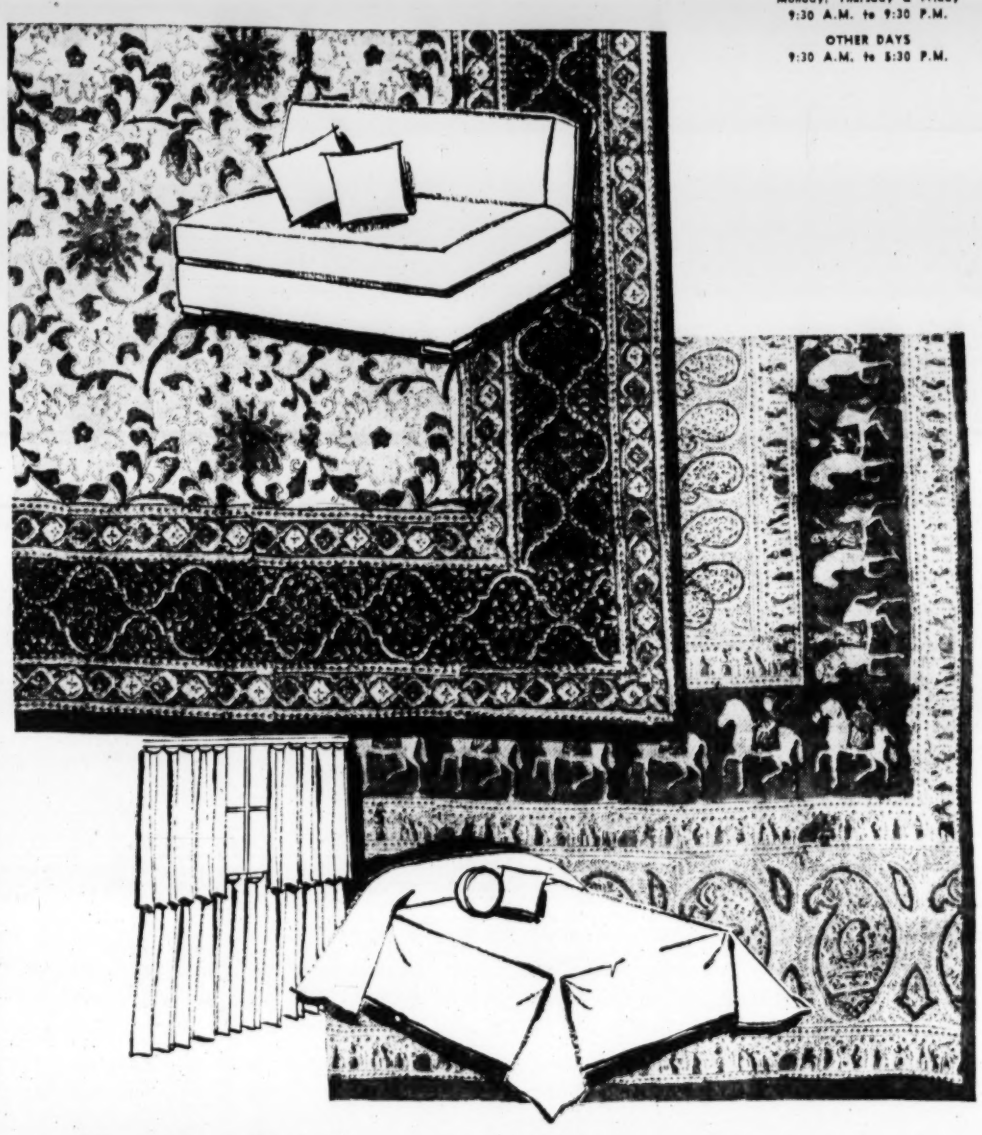

Sale! STARTING THURSDAY *Exotic, Hand-Blocked*

Imported India Prints

Add "Foreign Intrigue" to Your Home!

2.99

4.99 value

72x108 inches

Every step of the work is skillfully done in the blazing India sun! Hand-carved wooden blocks . . . as many as 1000 . . . are used for the motifs. The variety of rich vibrant colors have a prized sunbaked quality. Wonderful as bedspreads, couch covers, slipcovers, draperies, tablecloths. Make them into skirts, blouses, dresses, playclothes, housecoats, stoles. Imagine buying this most unusual fabric for only 50c a square yard. Washable? Of course! So practical to buy and put away for Christmas gifts.

Size 90x108 Inches, 5.99 Value — 3.99

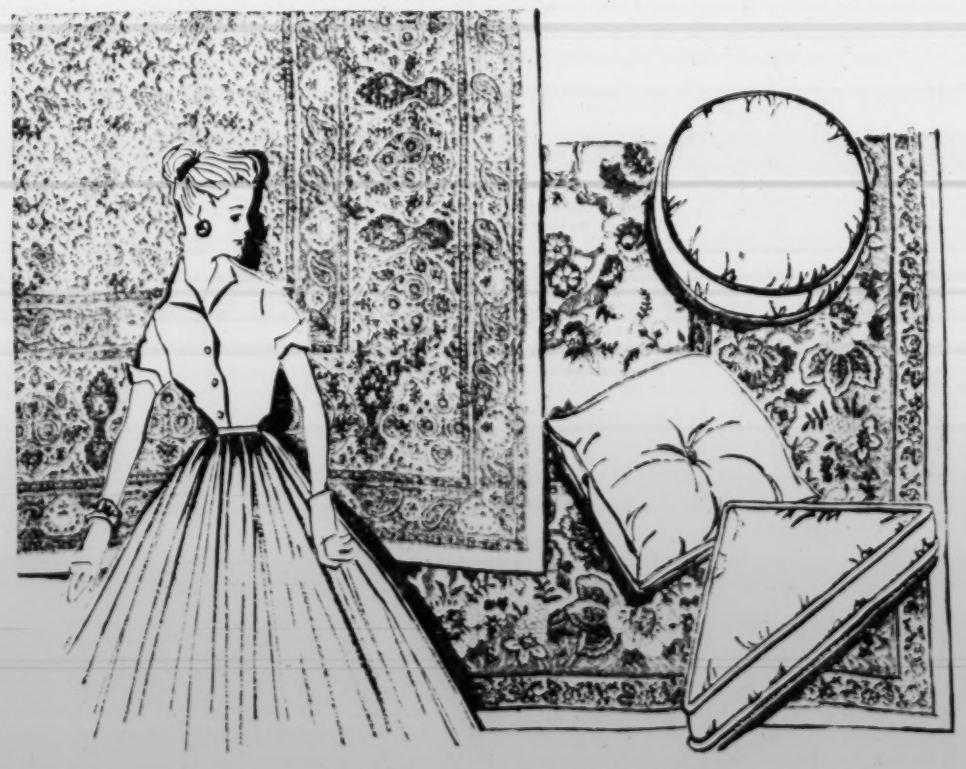

Mail orders filled. Phone orders call GA. 1-4500.

Famous-Barr Co.'s Art Needlework—DOWNTOWN, Sixth Floor; CLAYTON, Main Floor; SOUTHTOWN, NORTHLAND, Second Floor

DOWNTOWN SIXTH & OLIVE SOUTHTOWN KINGSHIGHWAY & CHIPPEWA
Famous-Barr co.
WE GIVE AND REDEEM EAGLE STAMPS
CLAYTON FORSYTH & JACKSON NORTHLAND W. FLORISSANT & LUCAS & HUNT

DOWNTOWN STORE HOURS
Monday and Thursday 9:30 A.M. to 8:30 P.M.
OTHER DAYS 9:30 A.M. to 5:30 P.M.

CLAYTON, SOUTHTOWN and NORTHLAND
Monday, Thursday & Friday 9:30 A.M. to 9:30 P.M.
OTHER DAYS 9:30 A.M. to 5:30 P.M.

Circus Pet Slippers

1.99 2.95 Value

Soft, cuddly, such fun to wear! Little feet love to snuggle down into a rabbit slipper of natural bunny fur . . . and he's talented too, just pat him on the head and hear him whistle. Also Tabby The Cat slipper in white bunny fur. Sizes 4 to 11. Gift boxed.

Famous-Barr Co.'s Children's Shoes—DOWNTOWN, Third Floor; CLAYTON, SOUTHTOWN, NORTHLAND, Second Floor

Famous-Barr Co., St. Louis 1, Missouri.
Please send me the following Circus Pet Slippers, 1.99 pr.

QUANTITY	PET	SIZE	PRICE

NAME ☐ Cash
STREET ☐ Charge
CITY ZONE STATE ☐ C.O.D.
On orders to be delivered in Missouri add 2% Sales Tax. Outside our regular motor delivery zone add 15c handling charge on all purchases under $5.00 other than C.O.D. 15c service fee on regular truck delivery zone C.O.D.s.
P-11-7-56-98

Special Purchase and Sale!

Nesco Diaper Pails

2.99 ½ Price, Regularly 5.98

Attractive, convenient, step-on pail with 12-quart porcelain inner pail. Pastel enameled outer shell and step-on lid opening. Use as a diaper pail or for utility purpose anywhere in the house. Buy now at this low sale price.

Mail Orders Filled
Phone Orders Call GA. 1-4500

Famous-Barr Co.'s Nursery Furniture—DOWNTOWN, Fifth Floor; CLAYTON, SOUTHTOWN, NORTHLAND, Second Floor

DOWNTOWN SIXTH & OLIVE **SOUTHTOWN** KINGSHIGHWAY & CHIPPEWA

Famous-Barr co.

WE GIVE AND REDEEM EAGLE STAMPS

CLAYTON FORSYTH & JACKSON **NORTHLAND** W FLORISSANT & LUCAS & HUNT

Our 4 Big Stores Open at 9:30 A.M. Open Thursday Night, Too!

See a Stageful of Laughs & Thrills at Famous'
GALA CHRISTMAS CIRCUSLAND SHOW

Downtown Only: *Entrance in Toyland, 8th Floor.*

NO ADMISSION CHARGE

Thrills and chills galore as the one and only Uncle Otto Griebling, world-renowned clown, entertains you with hilarious stunts . . . fabulous Chick Kueser mystifies you with magic . . . Madam Baranek shows off her Baby Blue, Baby Pink and Gold dogs . . . Margo Macedo juggles objects from atop a towering unicycle . . . and Ollie Sandel makes Christmas music on a Wurlitzer electronic organ.

Visit Santa and Get A Free Comic Book!

Free to youngsters up to 10 years of age when accompanied by an adult . . . is a beautifully illustrated Comic Book with popular Christmas Tales . . . in Toylands—Downtown, Clayton, Southtown, Northland.

Santa-Graf photographs at all 4 stores — — — — each, 1.00

Surprise Packages at Downtown and Southtown — — — — 25c

Famous-Barr Co.'s Toylands—DOWNTOWN, Eighth Floor; CLAYTON, Second Floor and East End of Parking Lot; SOUTHTOWN, NORTHLAND, Basement.

All Their Favorite Toys at Savings!

TOY SALE

Entertaining, Big Buckin' Broncos

3.99 **6.98 Value**

Young cowboys and cowgirls, too, will have hours of fun and healthy exercise on this realistic horse. Sit in the saddle, grab the big bronco by the handles, and away you'll go—bouncing up and down on tempered springs. For children 1 to 5 years. Be a good Santa Claus—buy Thursday and save!

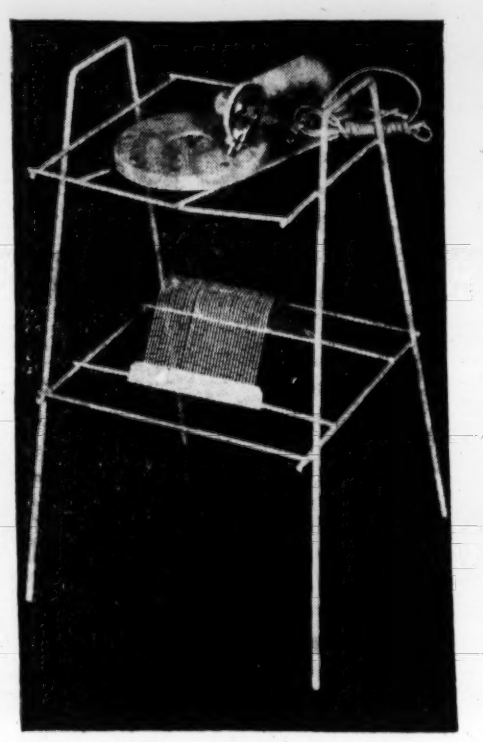

Phonograph And Stand

9.98 **14.98 Value**

All-metal electric phonograph sits on its own wrought iron stand. Has record rack for 39 records . . . is 22½x 14¼x14 inches over-all size.

3-Pc. Table & Chair Sets

By Welsh

7.99 **11.98 Value**

Get a jump on Santa! Folding table and chair set has: • Rubber non-skid chair caps • Padded seats in red replica leather • Table top of figured gay designs in red • Baked white enamel on sturdy frame.

Mail orders filled.
Phone orders call GA. 1-4500

Shipping charges extra beyond our regular truck delivery zone.

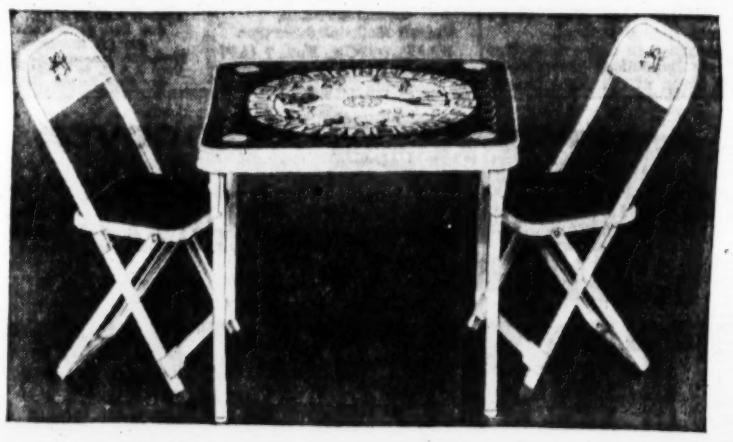

Save! Candy-Striped Doll Strollers

Comes complete with canopy! Make-believe "mamas" love to take their dollies strolling, and this gay, perky stroller is just the thing they want. Has a shopping bag attached, just like mom's . . . folds easily for handy storage when not in use . . . has long-lasting baked enamel finish frame with rubber-tired wheels. Yours at a welcome 2.10 saving. Just in time for Christmas!

3.88
5.98 Value

Famous-Barr Co.'s Toys—DOWNTOWN, Eighth Floor; CLAYTON, Second Floor and East End of Parking Lot; SOUTHTOWN, NORTHLAND, Basement

Fill Your Christmas List with Sporting Goods Values

21.50 E-Z Row Saddle Health Exerciser
E-Z helps you get the tension-easing exercise you need. Equipped with saddle seat and 3 nickel-plated 13-in. tempered steel springs — — — **15.99***

15.98 Army Duck Hunting Coats
Sturdy army duck with hi-swing back; blood proof game pocket; shell loop; hand warmer pocket. Sizes 36-48 — **10.50**
10.98 Hunting Pants to Match — — — — 8.50

20.00 List Dacron Bag with Canopy**
Waterproof bottom with protective canopy, ¾ zipper. Ideal for campers and outdoor sportsmen — — — — **10.99***
**DuPont's trademark for its Polyester Fiber.

6.95 Beginners' Fishing Sets
Great Lakes outfit, 5-ft. fiberglas casting rod, all metal casting reel, 25 yds. nylon line and practice plug. Especially for beginners — **5.99**

62.50 List Stevens Slide Repeating Shotguns
Pump gun, hammerless 6 shot, 3 shot plug included. Solid frame, 12 gauge fast action. Walnut stock — — — — **54.99**

12.95 Rocket Lightweight Golf Carts
Sturdy, lightweight Rocket golf carts. Easy to roll, easy to fold. With rubber-tired wheels — — — — **9.99***

12.95 Sportcraft 6-Player Croquet Sets
Croquet set for six players with six plastic balls, in handy carrying rack. Great outdoor sport — — — — — **9.99**

2.95 Shoulder Pads, Junior Size
Rawlings' shoulder pads and arches, and cap, quilted padding, corrugated shoulder fronts. **1.99**

14.75 Doz. Value Top Grade U. S. Golf Balls
Liquid center, U. S. Trueblue golf balls in sealed plastic containers. Top grade — — — — **10.99** Doz.

Barometers from Western Germany
Dark mahogany or blond, with brass frame. Compare with higher priced domestic models! Dependable and sure — **3.99**

12.00 Juvenile Football Outfits
Outfit includes football pants, shirt, helmet and shoulder pads . . . sizes small, medium and large. Your choice of scarlet or royal colors — — — — **9.99**

4.98 Canvas Bowling Bags
Sturdy canvas cases with zipper top, leather carrying handles; ample room for shoes and ball — — — — **3.99**
Plus Federal Tax

25.00 Saran Plastic 14-Club Golf Bags
Has zipper ball, shoe pocket, padded sling strap. Comparto and Keystone styles. Any golf enthusiast would like one of these — — **14.99**

10.95 List Sportsmen's Stove for Outdoors
Burns steadily; uses wood, coal, charcoal, etc. Heavy gauge steel, removable grill, extra heavy built-in grate. Carrying handle — — — — **9.95***
Charcoal, 10-lb. bag — 99c*

16.98 Canadian Flyer Figure Skates
Women's figure skates mounted on white Elk shoes. High carbon steel blades, diamond-tested for hardness, unilite plated — — — — **11.99**

Men's 16.98 Canadian Flyer Hockey Skates
Canadian Flyer box-toe hockey ice skates with high carbon steel blades, diamond-tested for hardness. Mounted on black with burgundy trim cowhide shoes — — — — **11.99**

24.98 Aluminum Folding Cot Beds
1-in. aircraft tubing throughout legs and frame; heavyweight vinyl cover in bamboo pattern. Weighs 9½ lbs.; is 75x28x16-in. open. Holds up to 600 lbs. **13.99***

16.98 Chicago Rink Roller Skates
Chicago maple-wheel roller skates mounted on economy shoes. Men's low black shoes with leather soles, or women's high white shoes — **14.99**

46.95 Balloon Style Greyhound Bicycles
Boys' 24-inch balloon style bikes with coaster brake and kick stand. Blue for girls; red for boys — — — — — **39.95***

7.00 Bike Light Sets
An imported set complete with generator, electric head light, tail light, necessary wiring, instructions — **4.99**

Mail Orders Filled. Phone Orders Call GA. 1-4500
*Shipping charges extra beyond our regular truck delivery zone.

Famous-Barr Co.'s Sporting Goods—DOWNTOWN, Eighth Floor; CLAYTON, SOUTHTOWN, Third Floor; NORTHLAND, Main Floor

TWO NEW WOMEN SENT TO CONGRESS

One Republican, One Democrat—Most of Incumbents Returning.

WASHINGTON, Nov. 7 (AP) —There will be at least two new women in the Eighty-fifth Congress—one a Republican and the other—a Democrat—and most of the incumbent Congresswomen are returning.

Four Congress races involving women remained undecided today. These included California's contest between aviatrix Jacqueline Cochran Odlum, a Republican, and India-born Dalip S. Saund, a Democrat and justice of the peace in Southern California's Twenty-ninth District.

Thirty women bid for seats in the House and one for the Senate—17 of them newcomers to the national political arena. Five Republican and seven Democratic Congresswomen were re-elected.

Mrs. Suzanne Silvercruys Stevenson, Republican, a sister of Belgian Ambassador Baron Silvercruys, went down to an expected defeat in a four-way Senate fight in Connecticut. Incumbent Republican Senator Prescott Bush won.

One spectacular victory by a woman candidate was that of Mrs. Florence P. Dwyer, a Republican member of the New Jersey Legislature since 1949. She toppled Representative Harrison A. Williams Jr. in New Jersey's Sixth District.

The Democratic newcomer to Congress is Mrs. Kathryn Granahan, who ran for the Second District Pennsylvania seat of her late husband, Representative William T. Granahan. He died in his fifth term in the Eighty-fourth Congress.

Mrs. Granahan, active in politics in Philadelphia, defeated Republican Robert F. Frankenfield, a semi-retired undertaker and former secretary of the Philadelphia Civil Service Commission.

Two incumbents, who fought off strong opposition to hold their seats, were: Mrs. Gracie Pfost (Dem.), Idaho, who won a third term in Idaho's First District against Miss Louise Shadduck, Republican.

Representative Katharine St. George of Tuxedo Park, N.Y., a Republican, who won a sixth term by overcoming Pulitzer prize cartoonist Bill Mauldin, a Democratic newcomer to the political arena in New York's Twenty-eighth District.

Returned to office were five of six Republican incumbents, and seven of the eight Democratic incumbents, with one incumbent race still not settled.

The sixth Republican incumbent, Representative Ruth Thompson (Rep.), Michigan, did not seek re-election.

Re-elected were:

Republicans: Marguerite, Church, Illinois, fourth term; Mrs. Edith Nourse Rogers, Massachusetts, seventeenth term; Mrs. Cecil Harden, Indiana, fifth term; Mrs. St. George, New York, sixth term, and Mrs. Frances P. Bolton, Ohio, tenth term.

Democrats: Mrs. Pfost, Mrs. Leonor K. Sullivan, Missouri, third term; Mrs. Edna F. Kelly, New York, fourth term; Mrs. Edith Green, Oregon, second term; Mrs. Elizabeth Kee, West Virginia, third term; Mrs. Iris Blitch, Georgia, second term; Mrs. Martha W. Griffiths, Michigan, second term.

Among undecided contests was one involving Democratic incumbent Mrs. Coya Knutson of Minnesota, who was leading in her second term race with Republican Harold C. Hagen in the Ninth District.

Detroit Helicopter Service.

WASHINGTON, Nov. 7 (AP) —Detroit Helicopter Airways has asked the Civil Aeronautics Board for a temporary certificate to carry passengers, cargo and mail in the Detroit metropolitan area.

Democratic Winner in Iowa

—United Press Telephoto.

Announcement that Republican Gov. Leo Hoegh of Iowa had conceded brings victory smiles to MR. and MRS. HERSCHEL C. LOVELESS early today in their Ottumwa (Ia.) home. Loveless was elected as Iowa's first Democratic Governor in 20 years.

Siegler
PATENTED AUTOMATIC
THE HEATER WITH THE INNER HEAT TUBES THAT GIVE YOU Warm Floor Heating

LET US DELIVER YOUR SIEGLER HEATER NOW—
REEL HOME FURNISHERS
4910 NATURAL BRIDGE
LVergreen 1-6761
Open 8 A.M. to 9 P.M. Every Day Until Further Notice
221 ST. FRANCOIS
Florissant, Mo.—TEmple 7-3221
Open 8 A.M. to 9 P.M. Every Day Until Further Notice

Don't shiver and shake this winter with COLD FLOORS!

DISCOVER THE MIRACLE OF

"TRAVELING" FLOOR HEAT

WARM FLOOR HEAT "TRAVELS" TO EVERY ROOM without costly pipes or registers to install!

No shakes when you wake! No cold feet from cold floors! No chills!

Instead, you'll enjoy warm floors . . . warm, even heat throughout your home, because Siegler Gas Home Heaters actually "travel" heat over the floors to every room!

With Siegler you get dozens of exclusive features—Patented Heat Tubes, cast iron construction, beautiful porcelain finish, to name a few. You get up to twice the heat! You save up to half the fuel—with the miracle of "Traveling" Floor Heat!

See a Siegler Gas Home Heater today! *The Siegler Corp., Centralia, Ill.*

MODERNIZE YOUR HOME HEATING

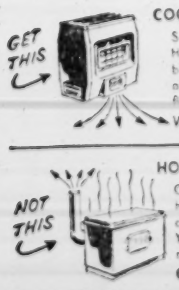

COOL CEILINGS
SIEGLER'S Patented Inner Heat Tubes and built-in blower system "travel" all your heat over the floors to every room!
WARM FLOORS

HOT CEILINGS
ORDINARY heaters let heat rise—waste it on ceilings, up chimney. You pay for heat you never get to use!
COLD FLOORS

MONEY BACK GUARANTEE

There is a Siegler Gas Heater for any size home!

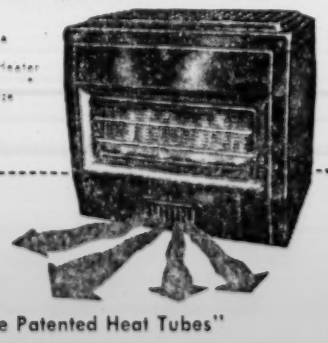

Siegler
PATENTED AUTOMATIC
GAS HOME HEATERS "with the Patented Heat Tubes"
See Revolutionary New Siegler Home Heaters at These Fine Stores

ST. LOUIS
Baines's Home Appliance & Furniture Co., 4119 Manchester
Carafol Furniture Co., 823 Franklin Ave.
Carson-Union-May-Stern, 12th and Olive Sts.
Cypress Furn. Co., 3810 S. Broadway
Cottage Furniture Co., 2852 Meramec
Curran Coal & App. Co., 2770 Gravois
Day Furniture Co., Inc., 2720 Cherokee
F. & M. Furniture Co., 4301 N. Florissant
Fish & Co., 1717 S. Broadway
Garrison Heating Co., 4363 Manchester
General Engineering Co., 4500 Natural Bridge
General Furniture Co., 2900 S. Jefferson
Heaven-Rotner Furn. Co., 5531 S. Grand
The Hestle Co., 4012 W. Florissant
Lanier, Inc., 3152 Locust
Lister & Sons, 2206 S. Broadway
Lorenbaum Furniture Co., 1515 S. Broadway
Modern Home Furniture Co., 1017 Franklin
Olive Furn. Co., Inc., 1923 S. Jefferson Ave.
Phillips Furn. Co., 904 Franklin Ave.
Quality Heating Corp., 4146 S. Grand Ave.
Reel Home Furnishers, 4910 Natural Bridge
Schaab Stove & Furn. Co., 2020 S. Broadway
Schwartz Home Furnishers, Inc., 2600 N. 14th
Siemons Furniture Co., 1310 N. Kingshighway
The Slumber Shop, 4259 N. 10th St.
Stern Furniture Co., 723 Franklin Ave.
Steiner Furniture Co., 3409 S. Jefferson
Superior Furniture Co., 918 St. Louis Ave.
Supreme Furniture Co., 916 Washington Ave.
Wagner Furniture Co., Inc., 1617 S. Jefferson

Wellston, Mo.
Hellmer Furniture Co., 6241 Easton Ave.

Fenton, Mo.
Sievers Oil Co.

Florissant, Mo.
Reel Home Furnishings, 221 St. Francois

Belleville, Ill.
Jones Store, 126 East Main

East St. Louis, Ill.
Lanier, Inc., 1201 State St.

Granite City, Ill.
H. & R. Furniture, 19 B Denver

Madison, Ill.
Perdue Furniture Co.

ST. LOUIS AREA FACTORY REPRESENTATIVE, EDW. J. PAUL, 120 ORCHARD DRIVE, BELLEVILLE, ILL. ADAMS 3-5433

Our 4 Big Stores Open at 9:30 A.M., Open Thursday Night, Too!

DOWNTOWN SIXTH & OLIVE — SOUTHTOWN KINGSHIGHWAY & CHIPPEWA
Famous-Barr co.
WE GIVE AND REDEEM EAGLE STAMPS
CLAYTON FORSYTH & JACKSON — NORTHLAND W. FLORISSANT & LUCAS & HUNT

DOWNTOWN STORE HOURS
Monday and Thursday 9:30 A.M. to 8:30 P.M.
OTHER DAYS 9:30 A.M. to 5:30 P.M.

CLAYTON, SOUTHTOWN and NORTHLAND
Monday, Thursday & Friday 9:30 A.M. to 9:30 P.M.
OTHER DAYS 9:30 A.M. to 5:30 P.M.

Now, Relax In Your Easy Chair

While You Tune TV from Across the Room

No wires . . . cords . . . radio waves, . . . transistors . . .
No Electricity, No Flashlights and No Batteries!
NOTHING BETWEEN YOU AND THE SET BUT SPACE

Just think of the convenience of turning the set on and off . . . turning the sound on and off while the picture remains on screen . . . changing channels . . . all from the comfort of your easy chair. No more jumping up and down to tune your TV. Now you stay in your chair . . . press a button . . . and the Space Commander in your hand does the tuning work for you. It's the easy, simple convenient way to tune TV!

Space Command
REMOTE TUNING

Exclusive NEW 1957 ZENITH

It's Foolproof . . . Works Every Time!

Space Command Remote Tuning

Now . . . because of a new, exclusive Zenith discovery . . . once you sit down to enjoy an evening of TV entertainment, you don't have to interrupt your enjoyment and comfort to tune TV. Just press a button on the Space Commander in your hand; the TV does the tuning for you. See it . . . try it at Famous Thursday!

NO DOWN PAYMENT—
Convenient MonthlyPayments

List Price 349.95 VHF

The Zenith 'Brookwood'
21-inch overall diagonal measurement . . . 262 sq. in. of rectangular picture area. "400" Space Commander turns set on or off, changes stations, turns sound on and off. In grained mahogany color.

List Price 269.95 VHF

The Zenith 'Ashford'
21-inch overall diagonal measurement . . . 262 sq. in. of rectangular picture area. "200" Space Commander changes stations and turns sound on and off. In grained mahogany color. *Matching base included.*

Trade In Your Present TV Set on One of These

Famous-Barr Co.'s Televisions—DOWNTOWN, Eighth Floor; CLAYTON, SOUTHTOWN, NORTHLAND, Third Floor

1956 Zenith All Transistor Pocket Radios

Has 7 transistors, 30 times more sensitivity, 10 times more volume! Powerized with the new Mercury Batteries that give 400 hours of peak performance at normal volume. In unbreakable 100% nylon case, trimmed with "Roman Gold." Handy earphone attachment. Easy-change batteries.

Zenith Clipper Table Radios

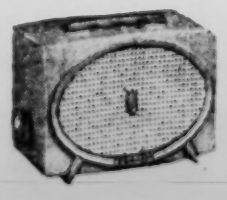

36.95

Either AC or DC current. In charcoal gray, maroon or pine frost. Big center speaker with controls on side of cabinet.

NO DOWN PAYMENT
Convenient Monthly Payments

Famous-Barr Co.'s Radio Dept.—DOWNTOWN, Eighth Floor; CLAYTON, SOUTHTOWN, NORTHLAND, Third Floor

New 1957 Zenith Phonos for an Ideal Family Gift

Four-Speed Music-Maker Phonograph
29.95

Attractive scuff-proof case covered with Durastron material. Has acoustically designed front speaker, permanent 45 adapter, flip-over needle, tone and volume control. Lightweight tone arm floats in record groove.
Plays 33⅓, 45, 78 and 16 r.p.m. Speeds

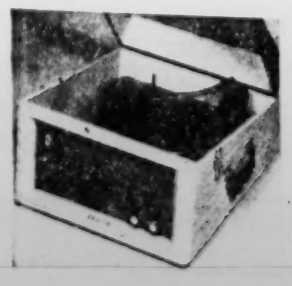

The Automatic "Bandbox" Phonograph
69.95

De luxe phono intermixes 10 and 12 inch records of the same speed. Has dual needle carriage with sapphire tips. Lightweight floating tone arm, separate tone and volume controls in attractive Durastron case.
Plays 33⅓, 45, 78 and 16 r.p.m. Speeds

NO DOWN PAYMENT—
Convenient Monthly Payments

Famous-Barr Co.'s Records—DOWNTOWN, Eighth Floor; CLAYTON, SOUTHTOWN, NORTHLAND, Third Floor

FIVE SOUTHERN STATES CARRIED BY EISENHOWER

One More Than Total in 1952 — Louisiana Latest Democratic Stronghold to Fall.

ATLANTA, Nov. 7 (UP) — President Eisenhower won five states in the once Solid South yesterday, one more than in 1952.

Mr. Eisenhower took Florida, Texas, Tennessee and Virginia, which went for him four years ago, and added Louisiana. That gave him 67 electoral votes from those states.

Alabama, Georgia, Mississippi, North Carolina and South Carolina stayed in the Democratic column. Adlai Stevenson took only Arkansas and Missouri in addition to those states.

One of the big surprises of the election was the defeat of some formerly-Democratic big city strongholds. Those included Montgomery, Birmingham and Mobile, Ala., and Memphis, Tenn.

In every Southern state Mr. Eisenhower showed strength that surpassed his 1952 record as a Republican. However, in that campaign he received much larger votes than this time in South Carolina and Mississippi, from an independent group.

G.O.P. leaders credited the triumph in the South to the President's personal popularity and to the international crisis that developed just before the election.

Tennessee Margin.

Mr. Eisenhower edged out Stevenson only in the final counting of votes in Tennessee, which he also took by a narrow margin in 1952.

A relatively small but a third party vote apparently helped Mr. Eisenhower achieve his victory.

With only 24 precincts missing, Mr. Eisenhower held a lead of 4922 votes over Stevenson. It was Eisenhower 460,781 to 455,859 for Stevenson and 26,859 for T. Coleman Andrews, the States Rights candidate.

(The Associated Press reported Kefauver lost in both of his "home" counties. Hamilton county (Chattanooga), where Kefauver practiced law before going to Congress, voted Republican by more than 6000 votes and Monroe county (Madisonville,) his birthplace, gave the G.O.P. ticket an edge of about 1000. The Lookout Mountain precinct in Hamilton county where he cast his vote went 789 to 163 against him.)

Andrews failed to win a single electoral vote in six Southern states where he was on the ballot. Andrews polled 134,161 votes in nine states, three of them in the North.

124,131 for Byrd.

Senator Harry F. Byrd (Dem.), Virginia, who was on the ballot as a States Rights candidate in three states, collected 124,131 votes.

Byrd had polled 37,392 votes by mid-morning in Mississippi and 86,752 in South Carolina. His total was nearly 12,000 votes higher than Mr. Eisenhower's in South Carolina. Byrd didn't make any showing in Kentucky.

Louisiana, which had not gone Republican in a presidential race since post Civil War days, was the latest to fall into the Eisenhower column.

Returns from 1892 of Louisiana's 2040 precincts gave Eisenhower 305,682 votes to Stevenson's 240,827. Andrews had 42,849.

The President carried New Orleans for the first Republican victory there in history.

Stevenson won North Carolina, but by a much smaller than in 1952. Even the G.O.P. was surprised at the Republican strength. Mr. Eisenhower came closer than anyone since Herbert Hoover in 1928 to putting North Carolina in the Republican column.

Every incumbent Republican Congressman in the south was re-elected. They are Representatives Joel T. Broyhill and Richard H. Poff in Virginia, Charles Raper Jonas in North Carolina, B. Carroll Reece and Howard Baker (unopposed) in Tennessee, William C. Cramer in Florida and Bruce Alger in Texas.

Georgia gave Stevenson a lead of almost two-to-one in the presidential race and rejected Republican Randolph Thrower who tried to unseat Representative James C. Davis.

Herman E. Talmadge took Georgia's junior senatorial post without opposition.

Only in the gubernatorial and senatorial races, where Republican opposition was mostly of the token variety, did Dixie's Democratic ranks hold firm.

By the Associated Press.

In Virginia, Mr. Eisenhower rolled up a majority of nearly 112,000, which dwarfed his 1952 majority of 80,000, on the basis of near complete returns. It was the first time a Republican had carried Virginia twice in succession.

The presence of States Rights candidate Andrews on the ballot made no difference. Mr. Eisenhower's majority far exceeded the vote for both Stevenson and Andrews.

Texans followed a pattern set in 1952 and voted for Mr. Eisenhower by an overwhelming majority.

It was only the third time since Civil War times that Texas has voted Republican in a presidential contest.

Senate Majority Leader Lyndon Johnson said early today the Middle East crisis was responsible for the Democratic loss.

"In a moment of peril, the American people voted to back up their President and demonstrate to the world that America is united. Every other issue faded into insignificance," he said.

House Speaker Sam Rayburn said he would have no comment until "I see how the House and Senate shape up."

HARRY TRUMAN 'DISAPPOINTED' BY STEVENSON LOSS

KANSAS CITY, Mo., Nov. 7 (UP)—Former President Harry Truman said today he was "disappointed" in Adlai Stevenson's loss to President Eisenhower, but "the people have spoken and good citizens will abide by the results."

Mr. Truman in reply to all questions involving party controversy said such questions would have to await analysis of the reasons for Mr. Eisenhower's "heavy majority which came as a surprise to me."

In a statement, Mr. Truman said, "I did all I could to help his (Stevenson's) campaign.

"I am very happy at the results in Missouri, Kansas, Iowa and South Kakota," he said. "Since we have a Democratic Congress, I am sure the country will continue to go forward with Democratic advice and help."

Truman went to bed last night before the election was decided."

DR. JUSTIN J. CORDONNIER IS ELECTED BY UROLOGISTS

Dr. Justin J. Cordonnier, professor of urology at Washington University School of Medicine, has been named president-elect of the South Central Section of the American Urological Association, the university reported today.

He was elected at a meeting held in Mexico City recently and will take office in October 1958. Dr. Cordonnier lives at 6306 Washington avenue, University City.

INDIANA RE-ELECTS SENATOR CAPEHART

Entire G.O.P. Ticket Rides to Victory With Eisenhower.

INDIANAPOLIS, Nov. 7 (AP) —President Eisenhower carried the entire Republican state ticket to victory with him in Indiana.

The Republicans picked up the state's 13 electoral votes in the presidential contest, re-elected Senator Homer E. Capehart and retained control of the statehouse.

With 4048 of 4384 precincts in, Mr. Eisenhower had a 1,101,714 to 723,682 lead over Adlai E. Stevenson, a margin of 378,032. Mr. Eisenhower had a margin of 334,000 votes in 1952.

Even Lake county, long the Democratic stronghold of Indiana, joined the Eisenhower bandwagon. The county, which includes the industrial cities of Hammond, Gary and East Chicago, gave the President a 7000-vote edge. Vigo county (Terre Haute), the only other large county to back Stevenson in 1952, also turned to Mr. Eisenhower.

Capehart, in gaining his third term in the Senate, trailed Mr. Eisenhower by about 100,000 votes but he had surprisingly little trouble in beating Claude R. Wickard, former Secretary of Agriculture.

Capehart's lead with 3268 of 4384 precincts reporting was 839,736 to 670,726.

Democrats had hoped to cut the Republican hold on the Hoosier congressional delegagation from 9-2 to 8-3 by capturing the Third District (South Bend) seat being vacated by Representative Shepard J. Crumpacker Jr. Instead, the Republican candidate, F. Jay Nimtz won.

Until mid-morning it appeared that Republican D. Bailey Merrill had upset incumbent Winfield K. Denton in the Eighth District (Evansville.) Merrill bounced into a commanding lead and held it until late returns came in.

These returns, from normally Republican districts, unexpectedly pushed Denton up even with Merrill and the tally began to see-saw. A switch in the previously announced vote in one county also aided Denton. With only three precincts missing, the incumbent had the unofficial lead by 478 votes.

It was difficult to explain the topsy turvy voting. One political observer surmised it might have resulted from G.O.P. farmers voting Democratic, another suggested possible local issues.

Lt. Gov. Harold W. Handley, the Republican candidate, swamped Mayor Ralph Tucker of Terre Haute in the race for Governor to keep Republican control of the statehouse.

NEBRASKA FOR EISENHOWER, RENAMES G.O.P. GOVERNOR

OMAHA, Nebr., Nov. 7 (UP) —This traditionally Republican state went nearly 2 to 1 for President Eisenhower, and re-elected Gov. Victor E. Anderson by a substantial margin over Democrat Frank Sorrell.

But Democrat Lawrence Brock threatened to break aRepublican stranglehold on Nebraska's Third Congressional District in a nip-and-tuck battle with incumbent R. D. Harrison.

Brock, a farmer who campaigned on a platform of high, rigid price supports, was leading iwth only 15 precincts unreported in the district.

BILLY GRAHAM RALLY
COTTAGE Prayer MEETINGS
TUNE IN KSTL 10 A.M.
Tuesdays thru Fridays thru November 23
Rally at the Arena
Saturday, November 24, 7:30 P.M.
Sunday, November 25, 3:00 P.M.

NEW IN EVERYTHING BUT NAME

FISHER

deluxe HIGH FIDELITY

Fisher, pioneer in high fidelity and pace-setter for this highly important new form of entertainment presents the greatest value yet, in this convenient all-purpose high fidelity "consolette" for the home—many remarkable innovations, amazing beauty of tone!

your choice of mahogany, blond, cherry, walnut or ebony finish **$264.50**

convenient terms

Fisher is built as an integral ensemble of carefully selected, matched components to bring into your home the life-like realism you seek. Its performance will be a revelation to you as it has been to great artists and conductors of symphony orchestras. It is the fruition of years and years of labor in the quest for perfection. True high fidelity is an art in itself as you will realize when you hear Fisher.

Fisher Covington (Door Model) Radio Phono 369.50
Fisher Chadwick Deluxe Phono 595.00
Fisher Hempshire Deluxe Radio Phono 795.00

Convenient Terms

visit the Aeolian **High Fidelity Components Display Room**

If you are planning a concealed high fidelity installation in your home or the conversion of a treasured phono-cabinet, visit Aeolian where you can choose Fisher matched high fidelity components, judging them, not alone by appearance, but far more impartially by their actual performance! Aeolian is equipped to provide Custom Cabinets or to execute cabinets of your own design.

Fisher
Pre-Amplifiers • Amplifiers
AM-FM, Tuners, Cabinets
Audiophile Prices

DOWNTOWN • CLAYTON
AEOLIAN
COMPANY OF MISSOURI
1004 Olive St., St. Louis, CH 1-6815 • 7754 Forsyth, Clayton, VO 3-6815
Downtown Open Mon. Eve. • Clayton Mon. and Fri. Eves.

Our 4 Big Stores Open at 9:30 A. M. Open Thursday Night, Too!

DOWNTOWN SIXTH & OLIVE — SOUTHTOWN KINGSHIGHWAY & CHIPPEWA
Famous-Barr co.
WE GIVE AND REDEEM EAGLE STAMPS
CLAYTON FORSYTH & JACKSON — NORTHLAND W FLORISSANT & LUCAS & HUNT

DOWNTOWN STORE HOURS
Monday and Thursday 9:30 A.M. to 8:30 P.M.
OTHER DAYS 9:30 A.M. to 5:30 P.M.

CLAYTON, SOUTHTOWN and NORTHLAND
Monday, Thursday & Friday 9:30 A.M. to 9:30 P.M.
OTHER DAYS 9:30 A.M. to 5:30 P.M.

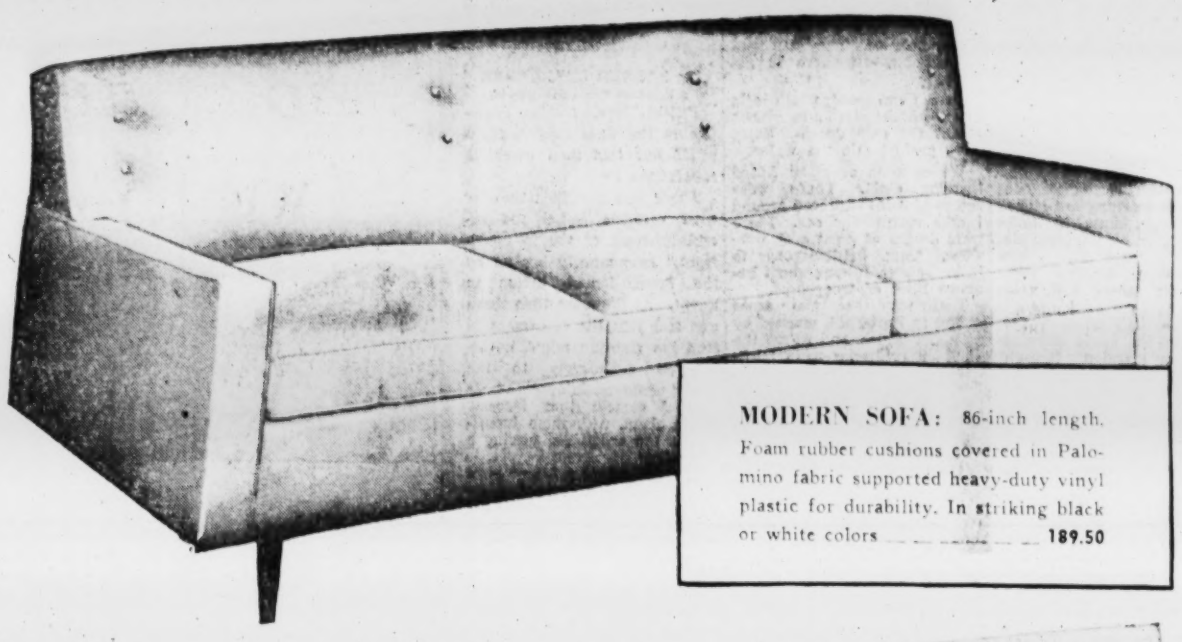

MODERN SOFA: 86-inch length. Foam rubber cushions covered in Palomino fabric supported heavy-duty vinyl plastic for durability. In striking black or white colors 189.50

FOUR MODERN HOME MIRACLES

✔ *Foam Rubber*—for deep down comfort and durability
✔ *Nylon*—for longer wear, beauty and soil resistance
✔ *Vinyl Plastic*—for durability, easy cleaning, striking colors
✔ *Sylmer*—the "invisible slipcover" to protect fabric beauty

Plus The Quality Craftsmanship of The World's Largest Manufacturer of Living Room Suites—Kroehler—Are Yours in These 3 Fine Sofas

AT THIS ONE LOW PRICE
189.50
279.50 Values

Kroehler sofas "fit like a glove" into the scheme of today's decors because they offer comfort with glamour . . . durability with style . . . easy-cleaning qualities with beauty! Yes, you enjoy the pride of good looks along with exclusive practical qualities that will keep your sofa distinctive and smart far longer. Remember, now's the time of year to evaluate your present sofa . . . and see if a beautiful new Kroehler doesn't fit into your Christmas picture of things you need.

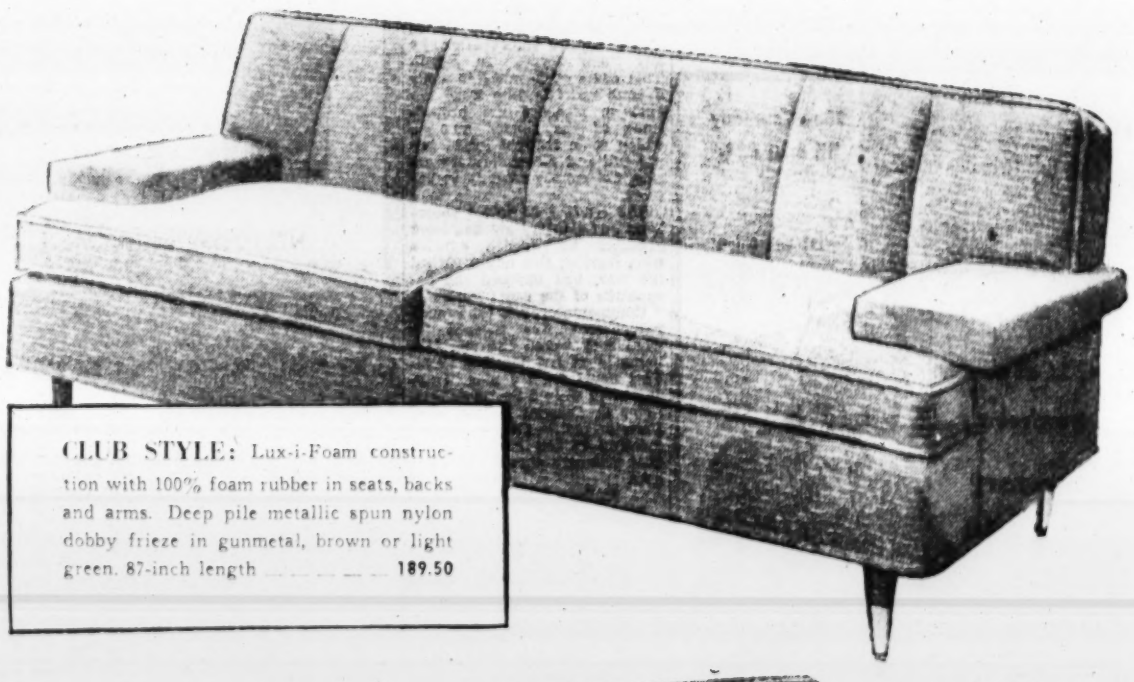

CLUB STYLE: Lux-i-Foam construction with 100% foam rubber in seats, backs and arms. Deep pile metallic spun nylon dobby frieze in gunmetal, brown or light green. 87-inch length 189.50

LAWSON STYLE: Button-tufted back with kick pleat skirt. Comfortable foam rubber cushions covered in a textured Sylmer fabric in your choice of Toast or Green decorator colors 189.50

NO DOWN PAYMENT— Only 9.35 Monthly

Famous-Barr Co.'s Furniture—DOWNTOWN, Tenth Floor, CLAYTON, SOUTHTOWN, NORTHLAND, Third Floor

The Death Agony of Port Said: Fleeing Egyptians, Fiery Homes

Smoke Rises 1500 Feet — Battle Could Have Been Avoided but Nasser Ordered Resistance.

Following is a pooled dispatch from a British correspondent who covered the British-French amphibious landings at Port Said.

By T. F. THOMPSON

PORT SAID, Nov. 6 (Delayed)—Three plumes of smoke rising 1500 feet into a sunny sky, a halo of fire twinkling at their heart, records today the death agony of Port Said.

Royal Marine commandos landed this morning are locked in a fierce house-to-house struggle with its Egyptian defenders. Among the dhows and felucca, landing craft chug busily ashore with reinforcements.

Flying in half an hour ago, I witnessed the whole awesome sight of sea invasion. It could have been avoided. Last night the governor of the town was willing to surrender but Nasser ordered him to fight on.

I shall never forget what I have just witnessed.

I saw thousands of terrified Egyptians fleeing along the El Mansala canal. Women with babies, men dragging children, oide people with robes flying—all pounding along to escape from the stricken town and battle. They were already so frightened they did not even see or hear us. They just kept on running—anywhere to get away.

I saw them packing into little boats—hundreds into boats meant for only dozens. Some were pushed into the water.

We came in over the Allied invasion fleet. There were scores of ships scattered around i nthe rough blue sea. There were dozens of great gray warships, from battlewagons to little frigates, fussing about between lines of troopships.

There were three main areas of fire in Port Said, marked by gray and brown, and where the Shell oil refineries were burning was dense black smoke. The leaping flames curled and writhed as high as the blocks of modern flats they were hungrily consuming.

Near the seafront scarcely two bricks were on top of each other. The only signs that this had once been a residential area were smouldering black rectangles.

BRIDGE SCREEN PROPOSED TO HALT 'BOMBING' OF CARS

A proposal that the State Highway Department install a screen on the McCutcheon road overpass to prevent further "bombing" of automobiles on Daniel Boone Expressway was unanimously adopted by the Richmond Heights City Council last night. Director of Public Safety Lester Watson said he will ask the state to inclose the present railing with a six-foot screen.

Last May a Ladue High School student dropped a log on a Highway Patrol automobile. A week ago the windshield of an automobile was shattered by a large clod of earth dropped from the overpass.

FRANCE FAILS TO ACHIEVE FULL AIMS IN TRUCE

Elated by Restoration of Western Front — Key Problems Still Unresolved.

By HAROLD CALLENDER
© New York Times News Service

PARIS, Nov. 7—The cease-fire in the Suez zone brought relief but less than complete satisfaction here.

There was gratification over what officials called the re-establishment of the "Western front," momentarily broken by the French-British action in Egypt. At the same time there was fear that the agreement to stop the fighting might be attributed exclusively to the threat of Soviet intervention. It seemed certain that Moscow would claim, with some justification, the credit for forcing a cease-fire.

The immediate military aims of the operation seemed to be attained with the announced occupation of most of the canal zone. President Gamal Abdel Nasser would be obliged by the British-French terms to accept the presence of foreign troops, first the British and French, then United Nations forces. The canal would have been taken out of his hands at least provisionally.

Nasser to Remain.

But Nasser would remain in power in Egypt, contrary to the aims of the two Western powers; and the agreement for international operation of the canal, another major aim, would remain to be negotiated—with Nasser.

The war between Egypt and Israel would be stopped by the cease-fire terms. But the whole problem Britain and France said they sought to settle in a United Nations occupation of the canal zone would remain to be dealt with.

This problem appeared complicated by a disagreement between the French and the British that has been visible even as they went into the canal zone. The British have told Israel it must evacuate the Sinai peninsula and the Gaza strip. The French favor leaving the Gaza strip in Israel's hands. The French all along have backed Israel more than the British have done.

When the question was asked why the French agreed to a cease-fire and a U. N. occupation instead of the French-British occupation originally planned, the answer given by some officials here was that the principal military objectives defined in the ultimatum of Oct. 30 had been attained or were about to be attained with the occupation of Port Said, Ismailia and Suez.

Foreign Occupation.

They added that President Nasser would have been compelled to accept the foreign occupation he said he never would accept, and that his prestige would be diminished as a result.

On the other hand, a major aim has always been to remove Nasser from power. This apparently would not be attained.

Some of the sting was taken out of the Soviet threat by the quick reply of President Eisenhower that the United States would oppose intervention by any "new forces" in Egypt. This came as a relief to some French officials who were unable to measure the proportions of the Soviet menace, which some thought might imply full and direct military action, not merely sending volunteers.

The sending of Soviet volunteers and military aid had been expecied by French experts who, fearing this might spread the war, had opposed the occupation of the canal zone.

Commentators said the French government was pleased by what they called the re-establishment of the Western front. This dated from 1 a. m. Tuesday when United States Ambassador C. Douglas Dillon caller Premier Mollet from a cabinet meeting to tell him of President Eisenhower's reply to Moscow.

Mollet's New Policy.

Mollet's policy in the last few weeks, when the Suez expedition was being prepared, has been to replace the Western front by what he called "French-British solidarity"—that is, French-British action independently of the United States.

It was believed Moscow took advantage of the split between the two European powers and the United States in the Bulganin notes Monday. But the threat from Moscow brought the quick reply from the President that was described here as re-establishing the Western front.

The Swiss proposal for a new top-level conference of the three Western powers, the Soviet Union and India was put on file here for discussion after the present urgencies. There is always a marked disposition for more conferences in spite of the lack of results of the two Geneva four-power conferences last year. Experts here believe Moscow, in the mood which the invasion of Hungary seemed to express, was even less ready to confer seriously than in its smiling mood of the summer of 1955.

REDS SNEER AS ASSEMBLY IN PARIS HONORS HUNGARIANS

PARIS, Nov. 7 (AP)—Amid sneering laughter of Communist deputies, the French National Assembly paid the tribute of a minute's silence yesterday to the people of Hungary.

The tribute was asked by the speaker, Andre le Troquer. The members stood in silence, except for cries of protest and laughter from the Communist benches.

Upon adjournment, the Communists stood up and chanted "Fascism shall not pass."

Lane Bryant
LOWER STORE

Versatile costume-maker: Orlon* cardigan

5.98

sizes 38 to 52

Youthfully styled. Created with beaded emblem, slenderizing tuxedo panels. Washes easily, never needs blocking. In versatile colors of WHITE, BLACK, NAVY or RED.

Order by Mail or Phone CH. 1-6767—Station 32

Add 25c for Delivery Plus 2% Sales Tax in Mo.

SEVENTH and WASHINGTON

BUDGET SUBWAY
BOYD'S
DOWNTOWN ONLY!

Shop Thursday 'til 8:30 P.M.

Sixth and Olive

A must in any man's wardrobe . . .

The Necessary Navy Blue Suit

$50 Value

$39.50

The dark blue suit is the pivot point of your wardrobe . . . and Subway brings you all-wool Warranty suits that look much more . . . are worth much more! Single breasted style in two- or three-button models . . . sure to be your favorite suit! Regulars, 35 to 50; Shorts, 37 to 44; Longs, 36 to 50. Regulars, Longs, 41 and 43.

Boyd's Budget-Tailored Charge
No Down Payment
6 Months to Pay

"SAVE IN OUR THREE BIG VALUE-PACKED BASEMENT STORES"

FAMOUS-BARR CO'S
BASEMENT ECONOMY STORE

DOWNTOWN — SOUTHTOWN — NORTHLAND

WE GIVE AND REDEEM EAGLE STAMPS

STORE HOURS:
DOWNTOWN
Monday and Thursday 9:30 A.M. to 8:30 P.M.
OTHER DAYS 9:30 A.M. to 5:30 P.M.
SOUTHTOWN and NORTHLAND
Mon., Thurs. and Fri. 9:30 A.M. to 9:30 P.M.
OTHER DAYS 9:30 A.M. to 5:30 P.M.

On Orders to Be Delivered in Missouri Add 2% Sales Tax

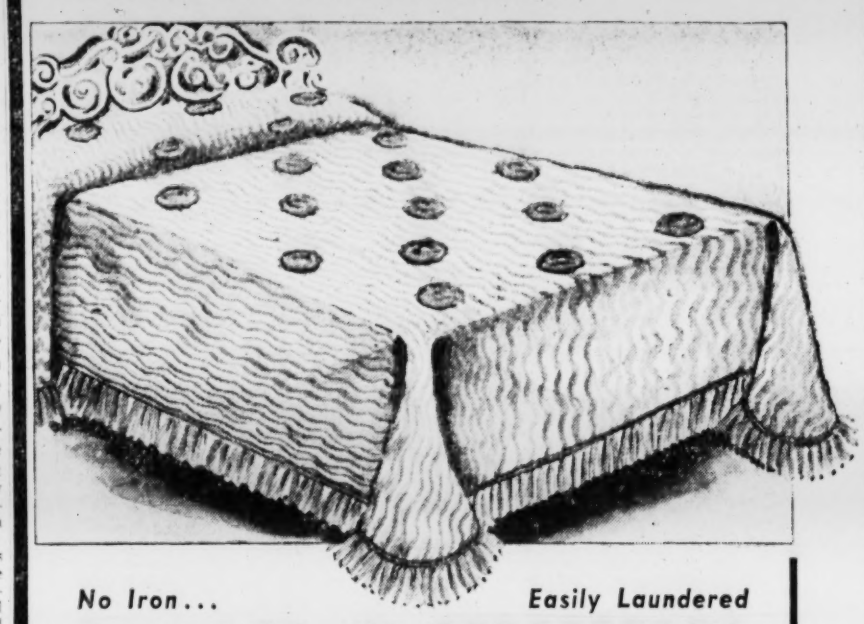

No Iron... Easily Laundered

Fringed Chenille BEDSPREADS

7.98 Value

Beautiful spreads of closely tufted cotton chenille in attractive coin dot pattern. Deep fringed edges.

Luscious solid colors of: white, pink, green, gold, aqua or cocoa.

4.99

Colored Combed Percale
CANNON SHEETS

Classified as seconds because of tiny flaws.

Soft combed cotton percale in luscious solid colors of pink, blue, green, yellow or aqua. Torn sizes before hemming.

3.69 Grade 72x108-in. or Twin Fitted — 2.39
3.98 Grade 81x108-in. or Full Fitted — 2.69
98c Grade Pillow Cases — 69c ea.

BLANKETS CANNON

Seconds of 5.49 Grade 3.99

Lightweight Luxury dainty floral print cotton blankets. Softly fleeced, wide rayon satin binding. 6x7-ft. size.

Mail and Phone Orders Filled

Famous-Barr Co.'s Basement Domestics—DOWNTOWN (Balcony), SOUTHTOWN and NORTHLAND

NU-ENAMEL PAINT SPECIALS!

8.45 Satin-Tone

For wall, woodwork, furniture. Semi-gloss finish. Inside or outside use, resists dirt, grease, steam, washes easily. One gallon covers up to 700 sq. ft. Colors or non-yellowing white — 6.45 gal.

Tung Gloss Enamel

Pure Bristle Brush Included

High gloss Nu-Enamel in its original formula. Real porcelain finish, one coat covers, leaves no brush marks, in white or colors — 2.95 qt.

ORDER BY PHONE Call CH. 1-4500

DE LUXE House Paint

Made of fine quality waterproof oil. Leaves a smooth glossy self-cleaning long-wearing film. Gallon covers about 600 sq. ft. It's "TUFF STUFF". White only. 4.95 gal.

7.95 Flat Finish Enamel

Oil base flat enamel for all finishes. Inside or outside use. 17 colors and non-yellowing white — 4.95 gal.

Mail and Phone Orders Filled

Shipping Charges Extra Outside Our Regular Motor Delivery Area
Famous-Barr Co.'s Basement Paints—DOWNTOWN (Balcony), SOUTHTOWN and NORTHLAND

Felt Base
LINOLEUM RUGS

7.95 Value 5.44

9x12-ft. size—baked enamel finish—wide range of patterns and colors.

A. KITCHEN PATTERN Block style in Gray and Red, Gray and Blue, and Gray and Green.
B. BRAIDED RUG PATTERN Red, Green, Beige and Blue.
C. TONE-ON-TONE LEAF PATTERN (Not Illustrated). In Gray and Blue, Red and Gray, Green and Gray, and Beige and Tan.
D. FLORAL PATTERNS Blue, Gray, Green and Red.
E. SPLATTER PATTERN Beige, Red, Green or Gray.

ORDER BY PHONE Call CH. 1-4500

Mail and Phone Orders Filled

Famous-Barr Co.'s Basement Rugs—DOWNTOWN, SOUTHTOWN, and NORTHLAND

Shop Thursday Night in Our 3 Basement Stores

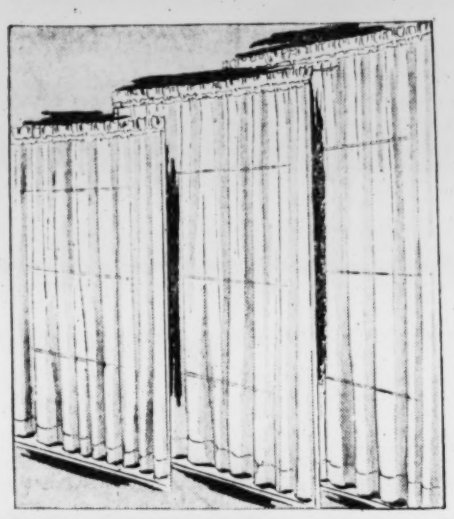

Special Purchase Sale!
TAILORED PANELS

(1) 1.49 Value. Nylon tailored panels. 42x90-in. size. Extra sheer nylon — 1.09 ea.
(2) 1.79 Value. Extra wide rayon panel. 48x90-in. size. Sheer rayon marquisette. Also 63-72-81-in. lengths — 1.19 ea.
(3) 2.49 Value. Extra wide Dacron* panels. 48x90-in. size. Also 72- and 81-in. lengths — 1.79 ea.
(4) 2.98 Value. Flocked Dacron* panels. 42x90-in. size. Permanent finish flocked Dacron* in white, rose, green and gold, — 1.99 ea.

Mail and Phone Orders Filled

*DuPont's trademark for its Polyester fibre.

Famous-Barr Co.'s Basement Curtains—DOWNTOWN, SOUTHTOWN and NORTHLAND

ORDER BY PHONE Call CH. 1-4500

De Luxe
TROUSER CREASERS

Junior size (for children's clothing) — 2 prs. 1.69
Adult size — 2 prs. 1.79

Stop that ironing drudgery. Your trousers will crease as they dry on the line.

Check these features:
• completely rustproofed • finger-tip release
• automatic locking action • simple to operate

Use for all wash trousers, blue jeans, and slacks.

Mail and Phone Orders Filled

Famous-Barr Co.'s Basement Accessories—DOWNTOWN (Balcony), SOUTHTOWN and NORTHLAND

One-Day Only! THURSDAY!

Sale

Our Own Exclusive Hotel Ortho Innerspring MATTRESS or BOX SPRING

29.99 Each — 44.50 Value

Twin or Full Size

ORDER BY PHONE Call CH. 1-4500

Made exclusively for Famous-Barr in St. Louis. Covered with 8-oz. striped cotton ticking, handles and ventilators. Filled with cotton felt over coil springs. Orthopedic type—designed to meet standards of hotel and motel business. Take advantage of this terrific one-day bargain price.

No Down Payment—Pay 5.00 Monthly

Mail and Phone Orders Filled

Famous-Barr Co.'s Basement Furniture—DOWNTOWN (Balcony), SOUTHTOWN and NORTHLAND

'Our Most Glorious Five Days,' Ben-Gurion Says to His Troops

Prime Minister's Message Read to Brigade in Battleground Victory Celebration.

By RICHARD DUDMAN
A Staff Correspondent of the Post-Dispatch.

SHREM EL SHEIKH, Israeli-occupied Egypt, Nov. 6—"These have been the most glorious five days in the history of our people," Prime Minister Ben-Gurion said in a message read here today to a battleground victory celebration.

"All the Sinai peninsula and the Gaza strip are occupied by our forces," the message continued.

"We can sing again the song of Moses, who said 'all our enemies wanted to destroy us, but with the help of God we succeeded.'"

The message was ready by Maj. Gen. Moshe Dayan, commander-in-chief of the Israeli army of defense, to men and officers of the Ninth Brigade who yesterday broke an eight-year intermittent Egyptian blockade of Israeli shipping through the Red sea.

Victory Parade.

One correspondent was chosen by lot to view the victory parade and give his eyewitness account to other correspondents at Tel Aviv.

The brigade had captured Shrem el Sheikh and Ras Nasrani, near the tip of the Sinai peninsula, where Egyptians had placed heavy coastal artillery to block Israeli shipping in and out of the Gulf of Aqaba. At the head of the gulf, which opens into the Red sea, lies Israel's southern port of Eilat, outlet for Dead sea chemicals and inlet for imports from Asia and Africa.

Addressing 1000 soldiers, the one-eyed general said:

"In one week from Oct. 29 to Nov. 5—we have broken the might of the Egyptian forces on the land in Sinai and also in the air and on the seas. We have annihilated two Egyptian divisions and their supporting armor."

Dayan said Israel lost only 20 prisoners as against "thousands and thousands" of Egyptian prisoners held by Israel.

He went on:

"We won the battle but we are not intoxicated by our victory. Neither are we tired. On the contrary, we are full of vigor to face future encounters."

159 Israelis Killed.

Dayan said more than 150 Israeli officers and men were killed in the Sinai campaign, including several high ranking officers. He said 700 were wounded.

Some Israeli soldiers already have been granted home leave, but Israel keeps its forces ready for active duty on short notice. Distances are so short here, that it takes only a few hours to reach any frontier.

The quick victory in Sinai and the Gaza strip left Israel's military position much stronger than before. Not only is its frontier with Egypt pushed back to the Suez canal at least for the present, but also huge supplies of weapons, ammunition and military vehicles were captured intact. A military spokesman said ammunition supplies seized in the Gaza strip were more than three times the amount required by the division stationed there.

Israel's navy also gained a 50 per cent increase in its destroyer strength in the fighting with Egypt. Commodore Shmuel Tankus, commander-in-chief of the Navy, said the destroyer Ibrahim il Awal (Abraham the First) captured off Haifa would be repaired and in active service in the Israeli navy by end of 1956. Israel already had two destroyers.

BRITISH SAID TO FACE GRAVE OIL SITUATION

'Urgent Measures' Taken to Get More From U.S., Venezuela.

LONDON, Nov. 7 (AP)—Britain's oil emergency committee worked yesterday to meet the threat to the nation's vital oil supply which Laborite leader Hugh Gaitskell described as in an "extremely grave" situation.

A spokesman for the committee said:

"Urgent measures are being taken to get additional supplies from the United States and Venezuela."

(The United Press said Fuel Minister Aubrey Jones ordered oil companies to cut deliveries 10 per cent but said there will be no oil rationing "at the moment.")

The emergency oil committee includes representatives of the British Petroleum Co., the Royal Dutch-Shell group and the Compagnie Francaise des Petroles.

"Supplies in the United Kingdom," said a spokesman, "are at a very high level. They have been considerably increased in the last five weeks."

Speaking in the House of Commons Gaitskell said:

"An extremely grave situation confronts this country and Europe."

Gaitskell said he had information indicating that oil from Saudi Arabian and Iraqi oil fields is no longer reaching the Mediterranean pipelines.

"And it will take months to clear the Suez canal of blockships, sunk by the Egyptians," he said.

(In New York, officials of Arabian American Oil Co. said the 1068-mile Aramco pipeline from Saudi Arabia to the Mediterranean coast was "operating normally.")

FUMIGATOR NEUTRALIZES WORK OF SKUNK ON AUTO

MADISON, Wis. (UP) — The Wisconsin division of the American Automobile Association came to the aid of a woman who was really in distress.

A skunk had perfumed her automobile.

Mrs. Nola Pugh called the A. A. A. and was directed to a Milwaukee fumigator. The fumigator said it was an unusual request but de-skunked the car.

DEMOCRAT AHEAD BY ONLY 190 VOTES IN RHODE ISLAND

PROVIDENCE, R.I., Nov. 7 (UP)—Democratic Gov. Dennis J. Roberts took a 190-vote lead today in an official recheck of ballots in the Rhode Island gubernatorial contest. The contest will not be decided until a count of absentee ballots on Nov. 20.

Corrected complete unofficial returns gave Roberts 190,227 votes, Del Sesto 190,037 votes. The final result won't be known until 11,000 absentee ballots are counted.

President Eisenhower easily won the state's four electoral votes. He had 222,962 votes to 60,507 for Adlai E. Stevenson.

Democrats retained both the state's seats in Congress and kept their hold on minor state offices.

Prince Rainier, Wife Sail.

NEW YORK, Nov. 7 (AP)—Prince and Princess Rainier of Monaco boarded the liner Constitution for Europe today after a two-month United States visit. She is the former actress Grace Kelly.

138 Consecutive Semi-Annual Dividends
Economy Federal Savings and Loan
Since 1887
318 N. Broadway
MAin 1-2660

PLYWOOD
Any Kind—Any Size
Sloan Stores — 2239 S. Vandeventer — MO. 4-4000
SEIDEL Lumber — Fenton, Mo. — VI. 3-4125

KIDS LOVE...
Creamettes
100% HEARTS OF DURUM WHEAT

"SAVE IN OUR THREE BIG VALUE-PACKED BASEMENT STORES"
FAMOUS-BARR CO'S
BASEMENT ECONOMY STORE
DOWNTOWN · SOUTHTOWN · NORTHLAND
WE GIVE AND REDEEM EAGLE STAMPS

Shop Thursday in our 3 Big Basement Stores
DOWNTOWN, SOUTHTOWN, NORTHLAND

STORE HOURS:
DOWNTOWN — Monday and Thursday 9:30 A.M. to 8:30 P.M. — OTHER DAYS 9:30 A.M. to 5:30 P.M.
SOUTHTOWN and NORTHLAND — Mon., Thurs. and Fri. 9:30 A.M. to 9:30 P.M. — OTHER DAYS 9:30 A.M. to 5:30 P.M.

ORDER BY PHONE Call GA. 1-4500

INFANTSWEAR VALUES

Tots' 1-Pc. Snowsuits 8.99 Value — 5.99
Nylon. Round piped collar, zipper front, elastic sheered waist. Knitted wristlets and anklets, quilted lined bonnett or helmet. Blue, Yellow, Pink, Green. 1 to 4.

Tots' 1-Pc. Snowsuits 5.99 Value — 3.99
Rayon estron. Pointed collar, zipper front, elastic waist. Knitted wristlets and anklets. Kasha lined bonnet or helmet. Brown, Red, Blue, Green. 2 to 4.

Tots' Jackets 4.99 Value — 3.99
Nylon gabardine. Zipper front, two slash pockets. Quilted lining. Red, Blue, Brown. Size 4 to 8.

*Maximum Shrinkage 1%

Little Girls' Dresses 2.99 Value — 1.99
Sanforized* cotton broadcloth. Prettily trimmed and styled. Sash back. Solid print or stripes. Sizes 3 to 6x.

Little Boys' Slacks 2.99 Value — 1.99
Heavy weight cotton corduroy. Belted front, zipper fly, 2 slash pockets. Elastic back, cuff trim. Blue, Brown, Gray, Green. Sizes 3 to 7.

Little Girls' Slim Jims 2.79 Value — 1.99
Cotton corduroy. Band front, elastic back, zipper anklet. Red, Black, Aqua. Size 3 to 6x.

Corduroy Crawlers 2.99 Value — 1.49
Tots' bib suspender style elastic back, 6 snap crotch. Plain or padded knee. Blue, red, yellow rust, green. Sizes 9 to 24 months.

Little Girls' Toque, Hat. 1.99 Value — 1.49
100% wool knit, clip-on or toque style. Sizes 3-6.

Tots' Gloves — 89c
100% wool gloves or mittens. Solids or stripes. Many gay colors. Sizes 3 to 5.

Mail and Phone Orders Filled
Famous-Barr Co.'s Basement Infantswear—DOWNTOWN, SOUTHTOWN and NORTHLAND

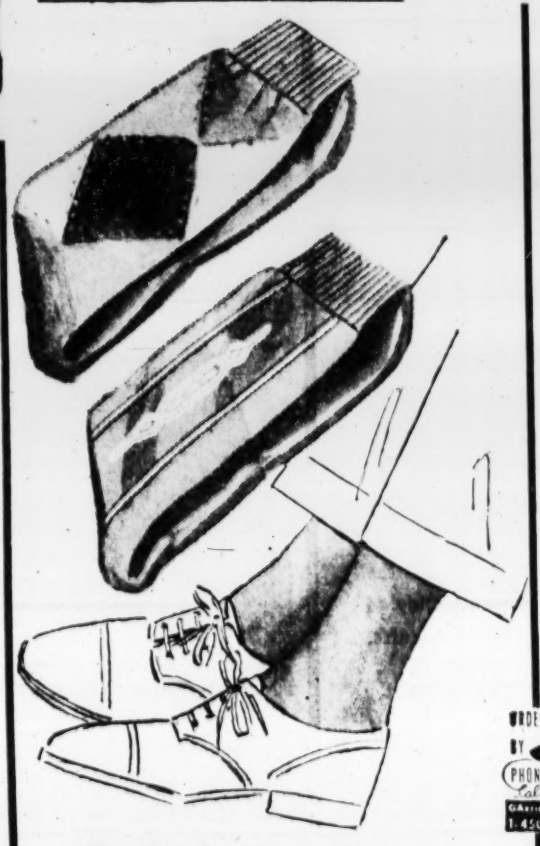

ORDER BY PHONE Call GA. 1-4500

Sale! SAVE ON Young Men's FAMED SOCKS 44c
Irregulars of 79c to 1.00 Grades — 3 Pairs 1.30
A selection to fit every need . . . back-to-school, dress or sports wear.

GROUP 1 — Stretch Nylon
• Clocks
• argyles
• 6x3 ribs
• novelties
• motifs
• assorted colors
One size fits all, 10½ through 13.

GROUP 2 — Cottons
• Hemphill argyles
• over-plaids
• panels
• all new colors
Comfortable and durable, sizes 10½ to 13.

Mail and Phone Orders Filled. Call GA. 1-4500
Famous-Barr Co.'s Basement Men's Furnishings—DOWNTOWN, SOUTHTOWN and NORTHLAND

ORDER BY PHONE Call GA. 1-4500

JACKETS 8.98
Nylon reinforced rayon sheen gabardine. Quilt lined. Neatly tailored in blouse style with 2 slash pockets. Full length zip front. Elastic at waist. Brown, navy and charcoal. 36 to 46.

SLACKS 4.39
2 for 8.50
Fine quality crease resistant rayon-acetate gabardine. Expertly tailored in Hollywood model with pleated front. Zip fly, cuff bottoms. Tan, gray, brown, lt. blue, navy, charcoal. 29 to 42.

Mail and Phone Orders Filled
Famous-Barr Co.'s Basement Men's Clothing—DOWNTOWN, SOUTHTOWN and NORTHLAND

Sale! Boys' JACKETS
6.99 to 7.99 Values — 4.99
Smartly tailored for dress and everyday wear. Elastic shirred waist, 2 slash pockets. Heavy zipper fronts. Many styles to choose from. Bomber style has knitted waistband and wristlets. Browns, charcoals, navys and tans. Sizes 6 to 18 in group.

ORDER BY PHONE Call GA. 1-4500

Phone Orders Filled, Sorry, No Mail Orders
Please State 2nd Color Choice
Famous-Barr Co.'s Basement Boys' Clothing—DOWNTOWN, SOUTHTOWN and NORTHLAND

ORDER BY PHONE Call GA. 1-4500

Men's & Young Men's PLAID SHIRTS 1.99
Fine Quality Sanforized* Cotton flannel in neat plaid patterns. Full cut and well made with 2 large pockets. Regular style collar. Full length tails. Sizes 14½ to 17.

TROUSERS 4.88
5.39 Value
Fine quality thickest cotton corduroy, full cut and well made with large heavy pockets. Sturdy belt loops. Cuff bottoms. Dark gray, dark brown and navy blue. Sizes 30 to 42.
*Maximum Shrinkage 1%
Mail and Phone Orders Filled
Famous-Barr Co.'s Basement Men's Clothing—DOWNTOWN, SOUTHTOWN and NORTHLAND

ORDER BY PHONE Call GA. 1-4500

Girls' SKI PAJAMAS 2.99
Sizes 8-10-12-14-16.
Darling sleeping and lounging pajamas to keep her warm and comfy. Interlocked cotton knit, with ribbed knit neck, wrist and ankles. Maize/blue; Red/navy; Green/green; Pink/Gray.
Mail and Phone Orders Filled
Famous-Barr Co.'s Basement Girls' Apparel—DOWNTOWN, SOUTHTOWN and NORTHLAND

Sale! Men's and Young Men's Better Crepe Soled OPERA HOUSE SLIPPERS
3.99 to 4.99 Values — 2.99
Sizes 6 to 12
• Wear them indoors and outdoors
• All leather uppers . . . crepe soles!
• Wine, Brown and Black Colors in Group!
Be here early while they last!
Sorry, No Mail or Phone Orders
Famous-Barr Co.'s Basement Men's Shoes—DOWNTOWN, SOUTHTOWN and NORTHLAND

Sale! Fabric Savings!
36 to 45-in. COTTONS & RAYONS
Remnants, Full Bolts, 49c to 69c Grades
Choose from many types of fabrics . . . all fast color and washable. Wonderful for dresses, suits, skirts and blouses. Assorted colors suitable for many things.
29c YD.
Sorry, No Mail or Phone Orders
Famous-Barr Co.'s Basement Fabrics—DOWNTOWN (Balcony), SOUTHTOWN & NORTHLAND

Starts Thursday
CANDY SPECIAL!
Baby Ruth Nuggets or Butterfinger Chips
45c LB.
2 lbs. for 85c
Two all-time favorites at a price which suits the budget. Keep several pounds on hand for T-V snacks.
Mail and Phone Orders Filled
Shipping charges extra outside our regular motor delivery zone.
Famous-Barr Co.'s Basement Candy—DOWNTOWN, SOUTHTOWN and NORTHLAND

5 times weekly
ON KSD RADIO!
Music HITS
5:45 p.m.
Monday thru Friday
KSD
550 on your Radio Dial

REFUGEE IN FRANCE OFFERED TO THOSE FLEEING HUNGARY

GENEVA, Nov. 7 (UP)—France has agreed to grant asylum to "all newly-arrived refugees from Hungary who express a desire to go to France," the office of the United Nations high commissioner for refugees reported today.

Earlier, Belgium, Switzerland, Sweden and the Netherlands agreed to provide food and shelter for a total of 8000 of the 15,000 Hungarian refugees now in Austria.

Other countries offered financial and material aid for persons fleeing the Hungarian fighting. Greece, although it said it could not take in refugees because of the need to help its own homeless people arriving from the Middle East, promised to send a shipload of dried raisins to the Hungarians.

James M. Read, Deputy U.N. high commissioner for refugees, and Dr. Maria Pfister of the World Health Organization flew to Vienna to help the Austrian government organize refugee aid.

U.S. RECEIVES TWO BIDS ON TEXAS TIN SMELTER

WASHINGTON, Nov. 7 (AP)—The Government has received two bids for purchase of the Government-owned Longhorn tin smelter at Texas City, Tex.

The Federal Facilities Corp. said the proposals to buy the plant came from the Wah Chang Corp. of Glencove, N.Y., and from a syndicate represented by Ellis E. Patterson and S. Fishfader of Los Angeles. A spokesman said negotiations with the bidders will begin at once and be completed by Dec. 27.

Congress at its last session decided the smelter should be sold and decreed that Government operation should end next Jan. 31. At the time it called for bids, the Government said it was hopeful the successful purchaser would keep the plant going as a tin smelter. However, that is not a requirement and the sale of the plant will be outright with the purchaser turning it to whatever use he desires.

FALL FESTIVAL SALE
NOW GOING ON
SMITH'S
Empire Furniture Co.
5960 EASTON AVE.

Aluminum Storm Sash for Sliding, Casement and Awning Windows
CALL
Mid-West Alsco, Inc.
4970 KEMPER MO. 4-9266

TRADE-IN SALE—
BIG 21" MOTO-MOWER
Self-Propelled 3-Speed Rotary Mower
2¾ HP. Briggs & Stratton Engine—$174.95
FARM & HOME EQUIP. CO.
6420 Olive St. Road PA. 7-6518

OPERATION HOME IMPROVEMENT
Redecorate with COOK'S PAINTS!

"SAVE IN OUR THREE BIG VALUE-PACKED BASEMENT STORES"
FAMOUS-BARR CO'S
BASEMENT ECONOMY STORE
DOWNTOWN SIXTH & OLIVE
SOUTHTOWN KINGSHIGHWAY & CHIPPEWA
NORTHLAND W. FLORISSANT & LUCAS & HUNT
WE GIVE AND REDEEM EAGLE STAMPS

Shop Thursday Night—DOWNTOWN, SOUTHTOWN AND NORTHLAND

STORE HOURS: DOWNTOWN
Monday and Thursday 9:30 A.M. to 8:30 P.M.
OTHER DAYS 9:30 A.M. to 5:30 P.M.
SOUTHTOWN and NORTHLAND
Mon., Thurs. and Fri. 9:30 A.M. to 9:30 P.M.
OTHER DAYS 9:30 A.M. to 5:30 P.M.

On orders to be delivered in Missouri add 2% sales tax

Mock Pearl Collared
SLIM SHEATH
8.99
Sizes 14 to 20 . . . 16½ to 24½
It's a fashion-plate from its pretty mock pearl collar that tabs into a softly draping neckline to the eased-out pinch pleated hipline. ¾ sleeves turn back in deep cuffs. Fine acetate and rayon crepe.
BLACK . . NAVY . . MINK BROWN . . ROYAL BLUE.
Mail and Phone Orders Filled . . Style 115
Famous-Barr Co.'s Basement Misses' and Women's Dresses—DOWNTOWN, SOUTHTOWN and NORTHLAND
ORDER BY PHONE Call GA 1-4500

WINTER COAT SALE
39.99 to 59.99 Values
$29
Many Designers' Original Sample Coats Included
Misses', Petites', Women's Sizes
PURE WOOLENS: Polished Zibelines, Chinchilla Cloth, Cashmere Blends, Smart Tweeds, Deep Plushes, Many Others
NEWEST STYLES: Fitted Coats, Clutch Coats, Slim Line Coats, Cardigan Coats, Full Box Coats, Great Collar Coats
One of our greatest WINTER COAT SALES . . . every new winter style and color . . . too numerous to mention. The savings are terrific!
Sorry, No Mail or Phone Orders!
Famous-Barr Co.'s Basement Misses' and Women's Coats—DOWNTOWN, SOUTHTOWN and NORTHLAND

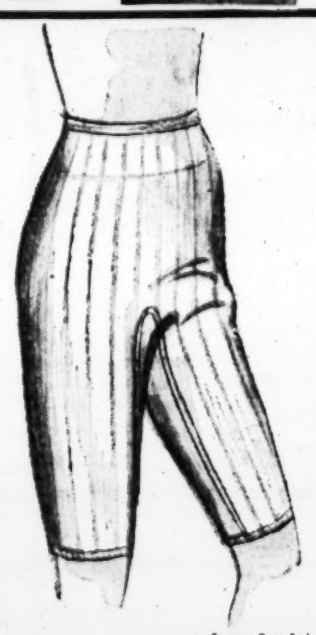

Women's Warm
Cotton PANTS
Luxury Brand
Small, Medium, Large Sizes 69c
Extra Large Sizes 79c
Double Extra Large Sizes 89c
Cozy, warm, comfortable cotton ribbed knit snug-fitting pants. Mid-thigh legs, elastic waist, flat locked seams, gentle elastic legs.
Tearose Color Only
Mail and Phone Orders Filled
Famous-Barr Co.'s Basement Lingerie—DOWNTOWN, SOUTHTOWN and NORTHLAND

ORDER BY PHONE Call GA 1-4500

MATERNITY
in
Florentine Rayon Faille
6.99
For daytime dress-up and evening wear . . . look your "waiting" prettiest in beautiful Florentine faille with flange yoke, full gored back and mandarin collar.
Sizes 10 to 18
CHAMPAGNE
MAUVE
TURQUOISE
all with black rayon faille skirt
Mail and Phone Orders Filled
by Picture Frocks
Famous-Barr Co.'s Basement Daytime Dresses—DOWNTOWN, SOUTHTOWN, NORTHLAND

Firm! Fresh! Crisp!
Puckered Texture White
UNIFORMS
of
DACRON*
Short Sleeves Sizes 10 to 42 14½ to 24½ 8.99
¾ Sleeves Sizes 10 to 42 10.99
Attention "X" Sizes
• Extra Sizes 44 to 52, short and ¾ sleeves 10.99
Savings . . . fine quality longer-wearing, no-iron Dacron* dresses you in smart comfort. You save work and time at home, too. Stunning off-center coat style with shank buttons, set-in sleeves and panel belt, yoke back, inside pockets, turn-down collar and 2-inch hem.
*DuPont's trademark for its Polyester Fiber.
Mail and Phone Orders Filled
Famous-Barr Co.'s Basement Daytime Dresses—DOWNTOWN, SOUTHTOWN and NORTHLAND
ORDER BY PHONE Call GA 1-4500

ARCH & NOVELTY SHOES
Famed Brands for Misses and Women

6.99 to 7.99 Values
3.99
• Shoes for dress, work, home, casual and play wear
• Beautiful suedes or leathers • Wanted heel heights
• Pumps, straps, ties, oxfords, fancy pumps, fancy straps, casuals, walking oxfords
• Newest arch and novelty styles
SIZES: 4 to 10, AAA-EEE widths in group
Not All Sizes in All Styles
Sorry, No Mail or Phone Orders
Famous-Barr Co.'s Basement Shoes—DOWNTOWN, SOUTHTOWN and NORTHLAND

Sports Lane

Sizes 32 to 38
Special Purchase!
Tailored Jewel Neck Rayon
TISSUE FAILLE BLOUSE
Irregulars of 5.99 Grade
Colors included in group:
White Blue Navy
Brown Cocoa Pink
Yellow Coral Mint
Gray Black Red
2.99
Mail and Phone Orders Filled . . .
Please State 1st and 2nd Color Choice
Famous-Barr Co.'s Basement Sports Lane
DOWNTOWN, SOUTHTOWN and NORTHLAND

SHO-Form
Bras by
2.00

ORDER BY PHONE Call GA 1-4500
Beauty plus a new non-stop comfort feature . . . the breathe-easiest contour band, with elastic inserts to follow your every move with action and ease. The circular stitched cups are fully lined . . . they mold and lift your figure smoothly, assuring a softly rounded look. In finest white cotton broadcloth.
A, 32 to 38—B, 32 to 40—C, 34 to 40
Mail and Phone Orders Filled
Famous-Barr Co.'s Basement Corsets—DOWNTOWN, SOUTHTOWN and NORTHLAND

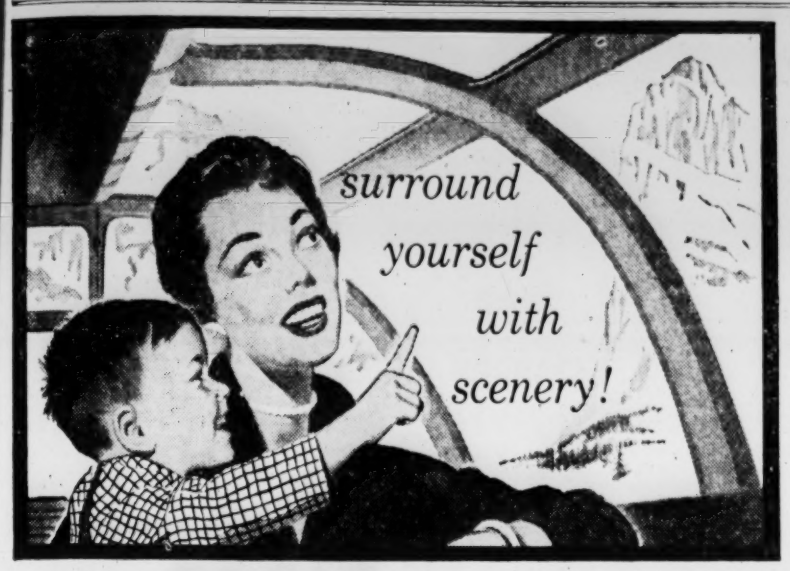

ride EAGLE Dome Coaches at no extra fare!

ENJOY DOME COACHES on the: Texas Eagles, Colorado Eagle, Missouri River Eagle

MISSOURI PACIFIC LINES

Planetarium-dome coaches on our famed, luxurious EAGLES were designed just for *you* and the *view!* A thrilling way to relax and sightsee your way through the scenic West-Southwest. Adds real travel enjoyment to any trip!

Route of the Eagles

TICKETS—RESERVATIONS—INFORMATION

A. J. Connors, Gen. Agent, Passenger Dept.
1222 Olive St., Phone MA. 1-1000
One Hour Free Parking Twelfth and Olive
Westroads Ticket Office, Phone PA. 7-1707

WANT THINGS? WATCH THE WANT ADS!

Panama's Merchant Fleet Ranks Fifth Among Maritime Powers

Special Law Aids in Building Array of 1000 Freighters—Ships Pay No Tax on Profits Earned Outside Country.

By GEORGE WELLER

The Chicago Daily News-Post-Dispatch Special Radio. Copyright 1956.

PANAMA CITY, Panama, Nov. 7—The world's fifth-largest merchant fleet flies the flag of a country with fewer than 1,000,000 people. Panama has more ships than maritime powers like France, Holland and Germany.

From a 30-year-old shipping law designed to attract foreign ships, Panama has built up a fleet of nearly 1000 freighters and tankers, largely owned by banks dominated by United States capital.

The sweetener in the shipping law is this: Panamanian ship pay no income tax on profits earned trading outside Panama.

"But why," foreign observers often ask, "go to the trouble of having a merchant fleet if you can't collect profits or taxes on it?"

A Panamanian lawyer, one of the coterie that has become wealthy acting as middlemen between the Panama Government and the foreign owners, explains it this way:

"It's healthy for national prestige," he said. "We don't have to maintain a costly navy to protect our fleet because the United States does that. But the control of our fleet through our sovereignty adds leverage to our government in controversies like Suez."

Keeps Up Foreign Service.

The world-wide merchant fleet helps to pay much of the cost of maintaining a foreign service.

Every six months every Panamanian ship, whether in the Yellow sea or Mediterranean, must anchor at a consul's doorstep and be inspected.

The fees help keep alive a large foreign service, with a few political plum jobs.

Ever since the Panama canal was completed, Panama has been harassed by unemployment. Thus a law compels each ship to enlist 10 per cent of its crew from Panamanian citizens. The owners comply cheerfully because they get a bigger boon: No compulsory unions on the ships.

On one detail Panama is tough, however. Each ship must prove that its owners are debt-free. The sea lawyers of the isthmus are wary about ships skipping mortgages by swapping flags.

Panama's demands are kept moderate by the close pursuit of three rival big-time operators among small powers: Liberia, Costa Rica and Honduras. Liberia, the Panamanians charge, has been stealing the business by loose inspections and not insisting on debt-free hulls.

Emergency Pool.

The Latins operate without any subsidy. These Latin fleets, though strangers to their Caribbean "home," offer a valuable emergency pool of wartime merchant tonnage.

The American taxpayer could never afford to dig down to subsidize the Latin fleets as he does the American.

A Spanish firm of Bilbao was the first to discover Panama. To escape onerous European duties, they quietly transferred their whole fleet to the Panama flag.

Since then Panama has boosted its shipping total from 1,000,000 tons in 1939 to 6,000,000 today.

SHOP WEIL DOWNTOWN THURS. & FRI. 9:00 A.M. TO 9:00 P.M.
SHOP WEIL NORTHLAND DAILY FROM 9:30 A.M. TO 9:30 P.M.

CHRISTMAS lay-away SALE

SHOP EARLY... BEAT THE CROWDS... BEST SELECTIONS EVER!

JUST A SMALL DEPOSIT WILL HOLD YOUR PURCHASE TILL CHRISTMAS!

Tailored to Our Specifications

Men's All-Wool Worsted SUITS

$40.00 Values $28.50

An extraordinary special purchase makes this sale possible. Made especially for Weil by a manufacturer of fine quality apparel. Choose from two or three button, single-breasted models with flap or patch pockets. More than 1000 suits in many patterns and colors. All sizes 36 to 48. Free alterations.

Special Closeout Purchase

Men's and Young Men's All-Wool TOPCOATS

$35.00 Values $21.95

A well known maker of fine quality topcoats cooperated with us on this "below the market price" solely because we made a spot cash offer for his entire inventory. Choose from all-wool tweeds, cheviots and fancy weaves. Latest colors. Single-breasted style with slash pockets, raglan or set-in sleeves. Sizes 36 to 44.

USE OUR CONVENIENT LAY-AWAY PLAN
Just a Small Deposit Now Holds Your Purchase Till Christmas!

Men's Suburban Coats $12.95

$16.95 Values

Handsome all-wool splash pattern fabrics in muted blues and browns. Heavy quilted lining. Handsomely tailored for either sport or dress wear. Men's sizes 36 to 46.

Men's Broadcloth PAJAMAS $2.89

$3.98 Values

Fine Sanforized cotton broadcloth in a wide variety of fancy patterns and stripes. Full-cut and comfortable. Long sleeve coat style. Men's sizes A, B, C, and D. An ideal Christmas gift.

Boys' 100% Orlon SWEATERS $2.79

$3.98 Values

Popular V-neck, pullover style sweaters with long sleeves and contrasting neck stripe. 100% orlon that is completely washable and mothproof. Popular colors. Boys' sizes 30 to 36. Sizes 6 to 12 ..... $2.39

Boys' Snow Suits $9.95

To $11.95 Values

Rayon and nylon blend or cotton gabardine fabrics. Warm quilted lined suits. Zip-front jacket with fur trimmed or self collar. Popular Fall colors. Boys' sizes 2 to 4.

One hour free parking with the purchase of $1 or more.
Downtown
Eighth & Washington
Co-Park & Co-Transit Plans Available.

WEIL

Free Parking Available for Over 5000 Cars
Northland
Lucas & Hunt at W. Florissant Roads

NEW FLAVOR! NEW SHAPE! NEW WRAPPER!

GOOD 'N FRESH!

Another "FIRST" from Toast Master!
"ROUN' TOP"
WHITE BREAD

FRESH! Toast Master ENRICHED BREAD

Wrapped in Cellophane for lasting freshness!

The Flavor Secret is in the Shape...

NEW "ROUN' TOP" Toast Master Slice

ORDINARY SHAPE BREAD SLICE

Ask Anyone Who Knows Baking!

Look for it at your favorite food store in the new "See-thru-Wrapper"

NEW "ROUN' TOP" Toast Master ENRICHED BREAD

WEEKLY TV PROGRAM SCHEDULES

ST. LOUIS POST-DISPATCH TV MAGAZINE

EVERY SUNDAY AT NO EXTRA COST

REPUBLICANS EASILY WIN MAJOR OFFICES IN UTAH

SALT LAKE CITY, Nov. 7 (UP)—Republicans swept easily into all major offices in Utah's election.

Only one face will be changed in the G.O.P. line-up. Gov. J. Bracken Lee, who lost in the G.O.P. primary to George D. Clyde and then decided to run as an independent, again was decisively whipped by Clyde.

Senator Wallace F. Bennett won another term. Representatives William A. Dawson and Henry Aldous Dixon swept past their Democratic opponents to win new terms.

CROWN TOPS 'EM ALL!

WITH THIS Complete 3-Room HOME OUTFIT

$199.50

SEE THIS OUTFIT ON DISPLAY

$10 DOWN—$2 WEEK

Consists of
• LIVING ROOM
• BEDROOM
• KITCHEN
Room Outfits Can Be Purchased Separately If Desired

FREE GIFTS!

Liberal Allowance on Your Old Furniture

FREE PARKING
CH. 1-3297 or CH. 1-0488

Open Mon., Wed., Thurs. and Fri. Nights Till 9 P.M. Other Nights Till 6 P.M.

CROWN Furniture Co.
CORNER 10TH & FRANKLIN

RUSSIA WARNS WORLD OF RED PARTY SURGE

Predicts Greater Activity as Result of Hungarian Revolt.

© New York Times News Service

MOSCOW, Nov. 7—The Soviet Union told the world last night to expect a "new upsurge in the activities of Communist parties" everywhere.

The warning came from Mikhail A. Suslov, a member of the Presidium of the Soviet Communist party's central committee and one of the inner circle that guides Soviet policy. He was speaking on the eve of the Thirty-ninth anniversary of the Bolshevik revolution that made Russia the world's first Communist state.

Suslov said that recent open efforts of "reaction" to make a break in the Communist world—meaning the uprising of the Hungarian people against their Communist rulers—had opened the eyes of Communists to the danger of subversion.

Suslov's speech was notably conciliatory in comparison with recent strong statements by other Soviet officials and the government-run press. He attacked Israel, Britain and France for their "aggression" against Egypt but he said the matter was one for the United Nations to handle.

An estimated 15,000 people crowded into the elaborate new Palace of Sport to hear Suslov describe the advances Communism had scored the last year. Suslov, an economist, shared a platform with Premier Bulganin, Communist chief Nikita S. Khrushchev, President Kliment Y. Voroshilov, and Deputy Premiers V. M. Molotov, G. M. Malenkov and A. I. Mikoyan.

LUXEMBOURG MOB ALMOST WRECKS SOVIET LEGATION

LUXUMBOURG, Nov. 7 (AP)—A mob of 2000 anti-Soviet demonstrators nearly wrecked the Soviet Legation here yesterday. Only action by police kept them from burning the building.

The demonstrators, mostly students protesting against Soviet military action against Hungarian rebels, tossed furniture out the windows onto a courtyard bonfire.

They hurled out plates of sandwiches and caviar prepared for the Soviet Union's major social event of the year, celebration of the October revolution. None of the invited guests showed up.

The demonstrators marched through the streets waving a picture of Soviet party boss Nikita Khrushchev torn from the reception room walls.

The Soviet flag was ripped from its staff and trampled to the ground. Legation plates were ripped from the doorway.

Ivan Melnik, the Soviet minister, dressed in a blue gala uniform, hid in the legation cellar with his wife. Burgomaster Emile Hamilius found them there when he arrived to apologize for the riot.

ST. CHARLES COUNTY DEMOCRATS LEADING

Three of Them Apparent Winners—First for Party Since 1940.

Three Democrats were apparent winners of major offices in St. Charles county yesterday for the first time since 1940, in a record total of more than 17,000 votes. The total was about 2000 more than the previous record, set in 1952.

For prosecuting attorney, Andrew McColloch, Democrat, defeated Pershing H. Borgelt, Republican, 8799 to 7610, with 41 of the 42 precincts reported and 300 absentee ballots to be counted.

For judge of the county court, eastern district, the incumbent, Joseph F. Mahon, Democrat, had 5864 to 5468 for Harry Achelpol, Republican. For Public Administrator, Joseph Haake, Democrat, the vote was 8332 and for Werner C. Loewenhaupt, incumbent Republican, 7955.

The Democrats made an aggressive campaign and put forth a full slate of candidates for the first time in 16 years.

The Presidential vote was 9197 for Dwight D. Eisenhower and 7468 for Adlai E. Stevenson. Senator Thomas C. Hennings Jr., Democrat, defeated Herbert Douglas 8899 to 7532 in the county. Lon Hocker, Republican candidate for Governor, defeated James T. Blair Jr. 8970 to 7493 in the county.

Alf H. Oetting, Republican, was re-elected to a second term as State Representative, defeating George E. Dunivan 8709 to 7672.

For county judge of the western district, Republican Joseph L. Kleeschulte defeated Wylie Pund, 3069 to 2714.

Sheriff Lester Plackmeyer, Republican, was re-elected to a fourth four-year term, defeating John L. Slattery, 8960 to 7581.

Assessor Arlie H. Meyer, Republican, was re-elected over A. W. Westhoff, 8653 to 7762.

Proposals for a county health center, premiums for county fairs and for a $50,000 bond issue for a St. Charles park were defeated.

Expensive Consideration.

NILES, Mich. (UP)—John Rayburn stopped his car to avoid the running over a snake crossing the highway. Another motorists plowed into the rear of Rayburn's car, causing damage estimated at $200.

STEVENSON LOSES AT HOME

CHICAGO, Nov. 7 (AP) — Adlai E. Stevenson lost his home county to President Eisenhower by a two-to-one margin, incomplete returns indicated today. Returns from 76 of the 137 precincts in Lake county gave him 16,662 votes to 34,827 for Eisenhower.

Mr. Eisenhower defeated Stevenson 54,929 to 32,353 in Lake county four years ago.

ORTHO-FOAM RUBBER INNERSPRING MATTRESS

Sleep in luxurious comfort on foam rubber and resilient innerspring construction. Built to rigid, long-wearing specifications. Box spring same low price.

Regular $49.95
$29.88

NO MONEY DOWN
STORE-SIDE FREE PARKING AT ALL SEIDEL STORES!

SEIDEL FURNITURE

1320 N. Kingshighway
Open Every Night Except Sat.
3531 Washington
Open Mon., Thurs., Fri. Nights
10 Collinsville Ave.
Open Mon. and Fri. Nights

PRICES CRASH
ON FINEST • Newly Arrived • FALL & WINTER
MEN'S CLOTHING

WHOLESALE COSTS DISREGARDED! THIS IS THE END
EVERYTHING MUST BE SOLD IMMEDIATELY

OPEN EVERY NIGHT 'TIL 9 P.M.

Fabulous Special Bargains
REG. TO $2.50 TIES - - - - -
REG. TO $2.50 LEATHER BELTS
REG. TO 25c HANDKERCHIEFS 12 for
88c

Browning-King Gigantic St. Louis Store QUITTING BUSINESS

PRICES SLASHED ON ENTIRE STOCK WITHOUT EXCEPTION!

Thrilling Value
SUEDE JACKETS
Were $19.95 $12.88
Satin Lined! Best colors! All sizes!

IMPORTED FABRIC
SPORT SHIRTS
Values to $4.95 $1.88
Long sleeve styles. Ivy League patterns. All sizes.

Never Have You Seen Values Like This
THOUSANDS OF FINEST SUITS and ZIP-LINED TOPCOATS
WORSTEDS FLANNELS TWEEDS HERRINGBONES
3 Great History Making Groups
Values to $75
$15 $25 $35
Regardless of Your Size We Can Fit You!
"Custom-quality" tailoring to perfection in fine fabrics. Big selection of wanted blues, browns, medium greys, charcoal tones and others. The season's best styles, patterns. Alterations extra.

VISIT OUR TREMENDOUS PANTS DEPT.
FINEST MEN'S TROUSERS $3.88 To $12.88
Reg. $8.95 to $19.95 Values . . . Now

Suburban Coats
Values to $22.50
Solids—Tweeds Patterns Glen Plaids Herringbones All Sizes
$12.88

Reg. to $1.00 STRETCH SOCKS 58c
2 Prs. $1.09

IMPORTED FABRIC
DRESS SHIRTS
Were $5.95 $2.88
Best collar styles. All sleeve lengths. All sizes.

ALL WOOL
SPORT COATS
Were $29.50 $15
Real luxury at sensational savings. All sizes included.

Reg. to $5.95 PAJAMAS $2.88
FINE BROADCLOTH

REGULAR 75c VALUES
• BRIEFS
• UNDER-SHIRTS
38c
3 for $1.00

FAMOUS BRAND
FELT HATS
Were $15
Flat-Tops Snap Brims Best Colors All Sizes
$5.88

REG. TO $6.95 Orlon SWEATERS $3.88
Long Sleeves

BROWNING KING OF ST. LOUIS
802 OLIVE ST.

HEAVY QUILTED
JACKETS
Were $10.95 $5.
Huge selection. All sizes.

Conveniently Located—CORNER 8th and OLIVE—Arcade Bldg. Across from Old Post Office

When someone's counting on you...
you can count on life insurance

American families are now receiving an average of about *$10,000 every minute of every day* in benefits from their life insurance policies.

It's money they can *count* on . . . for family security, for children's education, to pay off the mortgage, for their own retirement, to meet emergencies.

Of course, no two families have exactly the same needs for life insurance. That is why it's so important to plan *your* family's program carefully. The best person to help you do this is your own life insurance agent.

You will also find helpful suggestions in the new booklet, *Your Life Insurance—and How to Use It*, which we have prepared as a service for America's policyholders. Your free copy will be mailed promptly; simply send your name and address on a postcard to Dept. B.

Institute of Life Insurance
Central Source of Information About Life Insurance
488 MADISON AVENUE, NEW YORK 22, N. Y.

Crab Under Glass.

HARPSWELL, Me. (AP) — Walter Toothaker snagged a glass jar in his herring seine and found a crab inside which could not escape through the narrow neck. The crab apparently entered the jar on an exploring trip, tarried to shed its shell and grow another one—which proved too wide for it to get out again.

COMING NOV. 9 THE '57 Pontiac

Completely NEW FROM POWER TO Personality

SEE IT AT YOUR PONTIAC DEALER

INVESTIGATE

the better bourbon buy! Discover its mild magnificent taste and blue blooded heritage. *It's a proud whiskey by Canada Dry.*

Consider this whiskey next time you buy... compare it *3* ways against the brand you usually drink.

1. for its superb gentle taste...
2. for '*versatility*', its ability to make *more* drinks taste better, thanks to deep-down south flavor...
3. for its modest low price and outstanding quality...

Buy it... Try it Canada Dry Straight Kentucky Bourbon is made for you!

86 proof

Kentucky BOURBON America's Finest

Canada Dry Ginger Ale, Inc., New York, N. Y.

KEFAUVER URGES PARTY TO GET READY FOR 1958

Calls for Immediate Start on Rebuilding Strength in Talk to Democrats.

By EDWARD F. WOODS
A Washington Correspondent of the Post-Dispatch.

WASHINGTON, Nov. 7—Senator Estes Kefauver counseled his defeated party today to get in training right away for the next big bout.

The Tennessee Senator, who went down along with Adlai Stevenson under the overwhelming victory of President Eisenhower, appeared before about 1000 Democratic party stalwarts at the Statler in the early hours today to join the head of the ticket in conceding defeat.

At the same time, Kefauver called for an immediate start on rebuilding and further strengthening the party because, he said, the future belongs to the cause of true liberalism in this country.

He mentioned the 1958 congressional elections as the next big objective, and there were indications that Kefauver, who never seems to quit running, has already set his sights on the 1960 presidential campaign.

Central Figure in Wake.

With Stevenson in Chicago, Kefauver was the central figure of the political wake here.

He arrived at the hotel about 9:45 p.m. from his nearby Washington home. He had spent most of yesterday in Miami, Fla., campaigning right down to the wire in a futile attempt to save Florida for the Democratic ticket. With him was his wife, Nancy.

He retired to a suite on the twelfth floor of the hotel to take a shower and watch the early returns on television. On the fourth floor of the hotel were party leaders including Paul Butler, chairman of the Democratic National Committee; F. Joseph Donahue, Kefauver's campaign manager, and former Attorney J. Howard McGrath, his fund raiser.

A dozen rooms on the fourth floor were reserved for other party big-wigs who watched gloomily as the early returns came in.

Smathers Gives Up.

In the second floor ballroom, Senator George Smathers of Florida, chairman of the Democratic Senatorial Campaign Committee, moved uneasily among the thousand or more persons who watched the big tally board.

Smathers, who had been in touch with campaign leaders in various parts of the country in the early evening, clearly had given up long before the elements were discernible.

"We've been losing a ton of votes a day for the last five days," Smathers said to a reporter.

This was a reference to the European and Middle East troubles which, in the opinion of many observers here, were an important factor in the voters' overwhelming decision not to switch horses.

The Democrats' faithful found little to cheer about, though they did their best when an opportunity was available. Crowded around a half dozen TV sets in the ballroom, they applauded when a bright spot appeared in an important congressional situation.

In Touch With Chicago.

Kefauver was in frequent telephone communication with Stevenson headquarters in Chicago. He appeared to be in good spirits, though he obviously was fatigued and his voice was husky.

At 1:25 a.m. the Stevenson announcement that he was a beaten man and knew it rang through the ballroom. It had a visible effect on women especially. Many were in tears.

At 1:35 a.m. Butler entered Kefauver's suite where the Tennessean was working on his own concession remarks.

As the Kefauver group reached the ballroom, President Eisenhower was on the television screens from the Sheraton-Park hotel, two miles away, where the victorious Republicans were living it up. Kefauver waited until the President's telecast was concluded before going in.

Meanwhile admirers swarmed around him shaking his hand. Mrs. Kefauver lost him three times.

"Just like the airports during the campaign," she observed.

Ovation for Kefauver.

Mrs. Kefauver, dressed in a black velvet dress with an orchid at her left shoulder appeared tense as she and her husband waited to enter the ballroom, but she relaxed and smiled at the ovation given her husband when they did go in.

Kefauver was applauded as he talked of the "magnificent campaign" Stevenson had conducted and offered to support "the choice of the majority" in any attempt he makes to secure the peace" for which all the world prayerfully hopes".

The crowd managed to cheer as Butler told them "the people will turn to us again."

"We look ahead to the congressional elections of 1958," Butler said.

As Kefauver left for "many days of relaxation"—he did not say where—the crowd sang "He's a Jolly Good Fellow."

To an observer, if Kefauver was jolly, he was the only person in the assemblage who was

Murder Suspect Killed.

GUAM, Nov. 7 (AP)—Tomas Alig Salas, former boxer charged with the strangulation murder of Paul Jean Lease, 6-year-old daughter of Lt. and Mrs. Morris Lease of Williamston, Mich., was stabbed to death in a fight in Agan jail yesterday. Police said Salas was killed by Gabino Pole Reyes, a Filipino serving a nine-month sentence for illegal entry.

BRICK WALLS ARE BROKEN IN VAIN BY BURGLARS

Burglars who knocked holes through two 24-inch brick walls at National Electric Products Corp., 2509 North Broadway, gave up when confronted with a 10-foot drop into a stairwell, police reported yesterday.

Working in a vacant building next door, the burglars broke holes about 2 feet square in the walls, but found they were 10 feet above the stairs leading into the electric firm.

Review Your Will Periodically
ST. LOUIS UNION TRUST CO.
BROADWAY AND LOCUST

WE MAKE DRAPERIES FREE
(Full Length) With Purchase of Material Priced at $1.25 Yard and Up

SELECTION OF OVER 1000 PIECES
DRAPERY AND SLIP COVER FABRICS
COME IN AND CHOOSE FROM THE LARGEST AND FINEST STOCK OF FULL BOLTS

SLIP COVERS
DIVAN AND CHAIR CUSTOM TAILORED TO FIT
$39 TO $85 2-PIECE SET

OPEN MONDAY, THURSDAY AND FRIDAY 'TIL 9 P.M.

GOODMAN'S CURTAIN AND DRAPERY SHOP 2822 CHEROKEE
ST. LOUIS' OLDEST AND LARGEST DRAPERY SHOP PR. 2-6200

BEST BUY

HALF-PRICE ROAST

TAKE FULL ADVANTAGE of today's plentiful supply of low-cost lean beef. Use Adolph's Meat Tenderizer to be sure of tender roasts from shoulder, rump, or blade and *they can be oven roasted uncovered.* Adolph's is a pure food product used by millions of smart housewives.

Buy Adolph's, Seasoned or Non Seasoned, at your grocers today and ask for Adolph's new Meat Recipe Cards —they're free!

Be sure it's tender - use Adolph's!

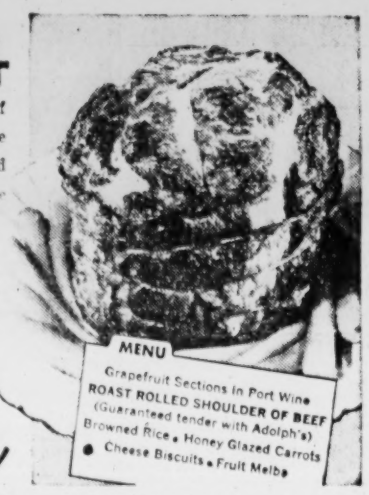

WANT THINGS? WATCH THE WANT ADS!

Bettendorf's

DONALD DUCK, FROZEN

Orange Juice

2 ★ 6 OZ. CANS 19c

LIMIT TWO—WITH COUPON

COUPON
DONALD DUCK FROZEN
ORANGE JUICE 2 6 Oz. Cans 19c
Limit Two—with additional $1.00 or more purchase per coupon of meats, produce or groceries not including "starred" items.
COUPON EXPIRES 9:30 THUR. NIGHT, NOV. 8
BETTENDORF'S

PEVELY HOMOGENIZED MILK ½ Gal. 42c

PEVELY 2% HOMO ½ Gal. 39c

PEVELY ICE CREAM ½ Gal. 89c

PEVELY ORANGE OR PINEAPPLE SHERBET 2 Pts. 49c

SEALTEST HOMOGENIZED MILK ½ Gal. 42c

SEALTEST CHOCOLATE MILK Qt. 29c

Right to Limit

U.S. "CHOICE" BEEF — In Our Blue Ribbon Dept.
BONELESS Beef DICED FOR Stew LB. 69c

QUALITY "GOOD" BEEF — In Our Grade A Dept.
BONELESS Beef DICED FOR Stew LB. 59c

"BIG VALUE" BEEF — In Our Grade A Dept.
BONELESS Beef DICED FOR Stew LB. 49c

CENTER Ham Slices Lb. 99c

IN OUR SERVICE MEAT DEPT. Stewing Chickens Lb. 33c

SOLID GREEN HEADS Cabbage Head 10c

CALIF. Carrots Cello Bag 10c

GERBER STRAINED Baby Food 6 4½ Oz. Cans 53c

BIRDS EYE Green Peas 10 Oz. Pkg. 23c

COUPON ★
DINING CAR—LARGE 6 OZ. JAR
Instant Coffee REG. PRICE 1.29 1.09
Limit One—with additional $1.00 or more purchase per coupon of meats, produce or groceries not including "starred" items.
COUPON EXPIRES 9:30 SAT. NIGHT, NOV. 10
BETTENDORF'S

FRENCH'S VANILLA EXTRACT 1 OZ. BTL. 25c

BRITISH PUBLIC SATISFIED WITH ELECTION IN U.S.

Respect for Eisenhower Offsets General Tendency to Favor Democratic Candidates.

The Chicago Daily News-Post-Dispatch Special Radio. Copyright, 1956.

LONDON, Nov. 7—Britain was a lot more satisfied with President Eisenhower's election this year than it was four years ago.

While interest in the election was overshadowed by British troops fighting in Egypt, the campaign was followed closely. British reporters in the United States had prepared the country for Adlai Stevenson's defeat.

The British generally favor Democratic candidates, but their respect and love for Mr. Eisenhower made the choice more difficult this year. Stevenson had fewer enthusiastic partisans than he had four years ago.

Mr. Eisenhower's record for the last four years assured the British that his re-election would not mean isolationism and an end to assistance. There is less confidence in Vice President Nixon, and there is deep antipathy toward Secretary of State John Foster Dulles.

By the Associated Press.

"Hail to Ike!" said the London Star, which gave the election more prominence than the cease-fire in Egypt.

"Today the entire free world offers President Eisenhower congratulations — and fervent wishes for his continued good health," the Star said.

"We have been gratified at Eisenhower's opposition to Anglo-French use of force in Egypt and his insistence that Israeli troops should withdraw from Egypt," an Arab said in Beirut. "The election results indicate the American public feels the same way."

On the Israeli side, the independent Tel Aviv newspaper Yediot Ahronot said Mr. Eisenhower "is regarded as the man who brought peace to the world."

West Germany's Socialist and Free Democratic parties cabled congratulations. Other congratulatory messages mounted as the election news spread.

French Public Pleased by Eisenhower's Victory.

PARIS, Nov. 7—"President Eisenhower's re-election means peace for us all over here and an end to our terror over another war."

This remark by a Paris newsstand vendor today typified the reaction of many Frenchmen to the re-election of the President.

The remark applies to Mr. Eisenhower himself and not to Republicans in general and Vice President Nixon in particular.

This is mostly because of Mr. Eisenhower's solemn pledge to work for peace. The French were deeply disturbd by Soviet Premier Bulganin's aggressive notes.

Nevertheless, the interest in the American election was much less here than it was four years ago. The morning newspapers bannerlined the Egyptian cease-fire and failed to hold up their first editions for the hour which would have allowed them to get the late returns or give their commentators time to write editorials.

The reactions of French officials were far less enthusiastic than those of the man in the street. In general, official France is pleased that American diplomacy will have continuity.

Feeling here runs high that unless the Atlantic coalition shows its solidarity steadily to the Russians, the world may well know again the horrors of war.

HULK OF BRITISH STEAMER SUNK 118 YEARS AGO FOUND

ALEXANDRIA BAY, N.Y. (UP)—Two skin divers have discovered the hulk of what is believed to be a British steamer sunk by 22 Americans 118 years ago.

The ship is believed to be the Sir Robert Peel. The hulk was found in about 100 feet of water in the St. Lawrence river. The craft was boarded by men disguised as Indians May 29, 1838, and sunk in retaliation for the sinking of the American ship Carolie five months earlier.

It was believed the raiding party was led by a William Johnston.

The skin divers, Robert Evans Jr., and Bernie Forth, Syracuse University students, said the 160-foot vessel appears to have been partly burned but anchors and other equipment are intact.

TEXAS GROUPS BACK PLAN TO BUILD OCEAN AQUARIUM

FREEPORT, Tex. (UP)—A giant marine "oceanarium"—a huge aquarium containing every type of marine life found in the Gulf of Mexico off Texas—may be constructed here or on neighboring Galveston island.

Several groups, including the University of Houston, the United States Fish and Wildlife Service, University of Texas medical branch, and Texas A. & M. College, are backing the project.

Primarily, the project would be scientific, but it also could become a top tourist attraction.

The aquarium would cover a 50-acre space, with another 50 acres needed for a park or picnic ground as the project would be supported mainly from tourist trade.

The Still of the Night.

MERIDIAN, Miss. (AP) — Meridian firemen battling a home blaze had the help of the owner until, digging in the ruins, they discovered a moonshine whisky still. The householder left quickly.

Text of Eisenhower's Victory Talk at G.O.P. Headquarters

WASHINGTON, Nov. 7 (UP).

Text of President Eisenhower's victory statement made at Republican headquarters early today:

MR. CHAIRMAN, Mr. Vice President, my very good friends in this audience and everywhere in the United States to wherever areas my voice reaches:

This is a solemn moment. The only thing I should like to say about this campaign is this: it is a very heart-warming experience to know that your labors—your efforts—of four years have achieved that level where they are approved by the United States of America by a vote.

Such a vote as that cannot be merely for an individual. It is for principles and ideals for which that individual and his associates have stood and have tried to exemplify.

To all the people of the United States who have understood what the Administration—the Republican party—has been trying to do in these past four years, and consequently have worked so hard for the re-election of that Administration, my most grateful thanks.

The only thing I can say to all the people—all the Americans who have voted that ticket which puts us back into the same positions of responsibility—I can only say, it is our earnest prayer that nothing we can ever do—or shall ever do—will betray that trust.

And now let us say something that looks to the future: I think that modern Republicanism has now proved itself. And America has approved of modern Republicanism.

And so, as we look ahead—as we look ahead to the problems in front, let us remember that a political party deserves the approbation of America only as it represents the ideals, the aspirations and the hopes of Americans. If that is anything less, it is merely a conspiracy to seize power. And the Republican party is not that!

Modern Republicanism looks to the future. Which means it looks to that era—that time—in which our young are most interested. And this means it will gain constantly new recruits from the youngest of our voters. And as such, as long as it remains true to the ideals and the aspirations of America, it will continue to increase in power and influence for decades to come. It will point the way to peace among nations, and to prosperity—advancing standards here at home in which everybody will share, regardless of any accident of power, of station, of race, religion, or color.

And if we cling to these ideals, if we uphold them, if we fight for them, then I say: Republicans deserve then, the vote of confidence that Republicans, friendly Democrats and independents, have given us this day.

My friends, I conclude with a pledge: with whatever talents the good God has given me, with whatever strength there is within me, I will continue—and so will my associates — to do just one thing: to work for 168,000,000 Americans here at home — and for peace in the world.

BUY NOW

REG. $69.95 VALUE

JASCO ALL ALUMINUM SCREEN and STORM DOOR

1⅛" THICK PIANO-HINGED

Any Standard Size

$9.99

Installation and Ornamentation Extra

This offer available with purchase of 8 or more JASCO TRIPLE TRACK WINDOWS or 6 or more Staylite Fiber Glass Awnings at regular list prices.

CASEMENT STORM SASH

OUR SPECIALTY

TERMS AS LOW AS $1.25 PER WEEK

CALL NOW!

MO. 4-9679

Our bonded salesmen will call and show you samples day, night, Saturday or Sunday.

CLEMENS SALES CO.

On Corner of Gravois and Cherokee Since 1878

SEARS ROEBUCK AND CO.

FOLLOW THE CROWD

GUARANTEED SERVICE!

BRING YOUR WATCH REPAIRS TO SEARS During This SPECIAL OFFER

WATCH REPAIR DEPT.

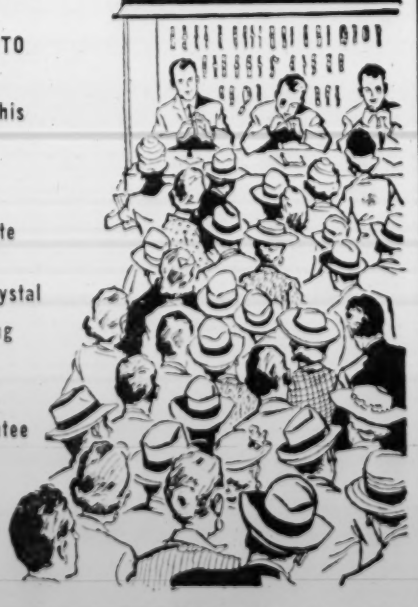

★ complete repair

★ new crystal

★ cleaning

★ oiling

★ 1-year guarantee

All at a Low, Low Price!

★ Chronograph and automatic watches at estimate only.

★ Make Sears your headquarters for Speidel, J.B. and Kreisler watch bands.

SEARS

★ NORTH: Kingshighway at Easton

★ SOUTH: Grand near Gravois

★ E. ST. LOUIS: 10th at State

It's child's play . . . teaching kiddies to save

Most grown-ups *like* money . . . but children have to develop a taste for it. And Mercantile makes it easier for you parents to teach your tots to mind their money! How? With toy banks, designed to hold wandering attentions, as well as loose change: a puppy bank, Jack-in-the-bank, a lantern, calendar or automobile bank. Wonderful for gifts.

And, for mature minds, who like to see their money "grow up", remember, Mercantile savers share over half a million dollars of interest, every six months. Won't you join them?

LEADERSHIP THROUGH SERVICE Since 1855

MERCANTILE TRUST COMPANY

MEMBER FEDERAL DEPOSIT INSURANCE CORPORATION

8TH & LOCUST

NOW... 2% guaranteed interest on ALL savings at Mercantile

where more St. Louisans save than at any other bank!

RESOURCES OVER $600 MILLION • ST. LOUIS 1, MISSOURI

SEARS ROEBUCK AND CO.

WEARMASTER SHOES GIVE YOU WARM FEET IN COLD WEATHER

INSULATED BOOT OR WORK SHOE

15.98 and 17.98

- Keep feet warm in zero weather
- Insulated leather uppers
- Sturdily constructed for long wear
- In wide range of men's sizes
- Neoprene soles for safety
- Perfect for work and sports
- Made to keep your feet comfortable
- Buy a pair now at Sears low prices

Insulated Rubber Boots

At Sears Only 12.98

Have warm, comfortable feet regardless of how low the mercury drops! Insulated boots have cleated soles and insulated lining. They're perfect for hunting or outdoor work where dryness is important.

Shoe Department

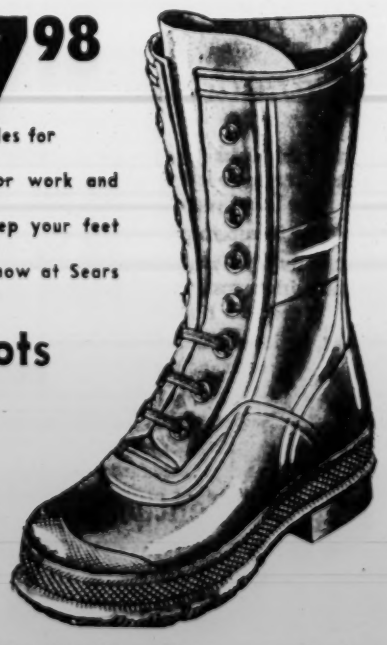

North and South Store Hours: Mon. Open 12:30 to 9:30 Thurs. and Fri. 9:30 A.M. to 9:30 P.M. Other Weekdays 9:30 A.M. to 5:30 P.M.

E. St. Louis Store Hours: Open Friday 9 A.M. to 9 P.M. Other Weekdays 9 A.M. to 5 P.M.

Satisfaction guaranteed or your money back

SEARS

★ NORTH: Kingshighway at Easton

★ SOUTH: Grand near Gravois

★ E. ST. LOUIS: 10th at State

Going Ahead

October SUNDAY Circulation *More Than*

500,000*

October DAILY Circulation *More Than*

400,000*

POST-DISPATCH circulation has been steadily increasing. During the month of October the Sunday Post-Dispatch passed the half million mark and the daily Post-Dispatch exceeded 400,000, and both are still climbing.

ST. LOUIS POST-DISPATCH

FIRST IN ADVERTISING FOR 55 CONSECUTIVE YEARS

*ABC
Subject
to Audit

1949 PACT DEAD, SAYS BEN-GURION IN DEFYING U.N.

Nasser Has Used It as Smoke Screen, Premier Declares in Speech to Parliament.

By RICHARD DUDMAN
A Staff Correspondent of the Post-Dispatch.

JERUSALEM, Israeli Sector, Nov. 7—Prime Minister Ben-gurion defied the United Nations General Assembly today, refusing to honor the old 1949 armistice line between Israel and Egypt. He said Israel considers the Israeli-Egyptian armistice as "irrevocably dead."

He also rejected plans to station a U.N. international police force in the Sinai peninsula.

The General Assembly had urged last Sunday that Israel withdraw its forces from the Sinai peninsula to the old demarcation line. U.N. Secretary General Dag Hammarskjold has been organizing an international police force to secure compliance with the cease-fire and requested withdrawal.

Speaks in Parliament.

The 75-year-old Prime Minister hade his reply in a 40-minute-speech to the Israeli Parliament. It was his first public appearance since Israeli columns seized the peninsula and the Gaza strip in a lightning drive to the Suez canal last week.

"We shall not give way to the futile arrogance of the Arab rulers," he said. "But on the other hand we shall not humble ourselves before the powerful forces of the world when justice is not on their side."

"The United States and Russia voted together in a 64-to-5 vote on the General Assembly's resolution urging the cease-fire and withdrawal of troops to the 1949 line. Only Austrlia and New Zealand supported Britain, France and Israel in opposing the resolution."

Bengurion argued that Egypt's many violations of the armistice had made it a "harmful and dangerous fiction." He said Egypt's President Gamal Abdel Nasser had used the agreement as a "smokescreen for his murderous attacks against Israeli citizens and as a mask for his relentless blockade of Israel on land, at sea and in the air.

No More Validity, He Says.

"Any return to the armistice agreement means a return to ambush, to blockade and boycott against Israel, aimed at her ultimate destruction," he declared.

"In consequence, the armistice lines between Israel and Egypt have no more validity."

Discussing the planned U.N. police force, Ben-Gurion said:

"On no account will Israel agree to the stationing of a foreign office, not matter how called, in her territory or in any of the areas occupied by her."

While the Prime Minister did not refuse explicitly to pull Israeli forces out of the Sinai peninsula, he seemed to imply such refusal—at least until a "stable peace" is concluded between Israel and Egypt.

Repeating a frequent offer of direct peace negotiations with Egypt, he said:

"We do not wish our relations with Egypt to continue in their present anarchic state, and we are ready to enter into negotiations for a stable peace, co-operation and good neighborly relations with Egypt, on condition that they are direct negotiations, without prior conditions on either side and not under duress from any quarter whatsoever."

Denies Any Aggression.

Ben-Gurion also repeated Israel's pledge not to "fight against any Arab country or against Egypt—unless she is attacked by them." Israel's position is that its invasion of the Sinai peninsula and the Gaza strip were necessary to wipe out sources of Egyptian fedayeen (commando) raids into Israel and to break Egypt's illegal blockade of Israeli shipping through the Suez canal and Red Sea.

"Our army did not attack nor even attempt to attack the territory of Egypt proper, and I hope that even in the future the Egyptian dictator will not compel us to violate the injunction never to return to Egypt, which was imposed upon us when we left that country 3300 years ago," Ben-Gurian said.

Reviewing events leading up to the fighting, including a new military alliance of Egypt, Jordan and Syria, Ben-Gurian said:

"There was no room left for any doubt that the noose that had been prepared for us was tightened, and that the Egyptian dictator was neglecting no means that might serve to destroy us. It was our duty to take urgent and effective measures for self-defense."

Praises Military Effort.

Much of the speech dealt with a review of the week-long campaign, which the Premier called "the greatest and most glorious military operation in the annals of our people and one of the most remarkable operations in world history."

He did not mention the heavy British-French bombing of Egyptian airfields which doubtless reduced Egypt's air power in the Sinai campaign and helped remove the threat of Egyptian bombing of Tel Aviv and Jerusalem.

INDONESIAN MOBS ATTACK BRITISH, FRENCH EMBASSIES

JAKARTA, Nov. 7 (AP)—Angry crowds of demonstrators today attacked the British and French embassies here in protest against the military action of the two western countries in Egypt.

The information section of the British embassy was set on fire but police intervened before flames destroyed the building. The French embassy was stoned. Police fired into the air and used rifle butts to drive the mobs back.

Several demonstrators were reported injured, but no embassy personnel were hurt.

The crowd surged to the house of French Ambassador Jean Brionval, tore down the French flag, and broke windows.

Brionval and British Ambassador Dermot MacDermot said they would make strong protests to the Indonesian government.

The crowds were made up chiefly of students and trade union members. They carried pictures of Egyptian President Nasser and banners saying "Down With Imperialism," "Down With Anglo-French Intervention in Egypt," "Long Live Nasser."

FOUR AIR FORCE OFFICERS KILLED IN BOMBER CRASH

HOBART, Okla., Nov. 7 (AP)—Four Air Force officers of the Ninety-sixth Bomb Wing were killed when a B-47 jet bomber plunged into a field near this southwestern Oklahoma town last night.

The craft was based at Altus (Okla.) Air Force Base, about 30 miles from the scene of the crash.

Authorities at Altus identified the dead as Capt. Francis P. Bouchard, pilot; Maj. Joseph E. Wilford and Capt. Lee D. Ellis Jr., all living at the base with their families; and Lt. Andrew J. Toalson, Bartlesville, Okla. Ellis was an observer on a routine training mission. The plane's normal complement is three.

One-Family House.

WOBURN, Mass. (UP)—The Jonathan Tidd house here has been in the same family since it was built in 1731, the year before George Washington was born. It is now occupied by a great-great-great-great-granddaughter and a great-great-great - great - great - grand-daughter of Tidd.

ADMITS STEALING EQUIPMENT FROM PATTONVILLE SCHOOL

Seibert R. Medley, 200 block of Meramec avenue, Clayton, has admitted to St. Louis county police that he broke into the Pattonville School Sunday and stole $500 worth of equipment, officers reported today.

After the school burglary, Medley was arrested by St. Louis police for a traffic violation. He was held when he could not satisfactorily explain the typewriter, record player, film projector, adding machines, three microphones, science kit and basketball in his machine.

County Detectives James McBride and William Rumping questioned Medley. He said he broke into the school by forcing a window.

Open Thursdays 9 A.M. to 8:30 P.M.

C. E. Williams
SIXTH AND FRANKLIN—1
WE GIVE EAGLE STAMPS

MOTHER'S COMFORT SPECIAL $6.25

SOFT BLACK KID
SIZES TO 10 WIDTHS C-D-E

Other Comfort Specials

One Strap Slippers	$5.25
Soft Toe Oxfords	$5.85
Neat Dress Oxfords	$6.75
High Shoe Styles	$6.45
Bridge Slippers	$3.95

NEW FALL CASUALS

MAIL ORDERS FILLED

Velvet step SHOES $6.95

ARCH-PAD SUPPORT

SOFT AND EASY
FOAM CUSHION LINED VAMP

BLACK OR TAN GLOVE LEATHER SIZES TO 10—SLIM TO WIDE

BLACK, BLUE, RED SOFT LEATHERS SIZES TO 10—SLIM TO WIDE

5-PRONG
WESTMINSTER CHIME
KEY WINDING $4.00 Fed. Tax Incl. $1 PER WEEK

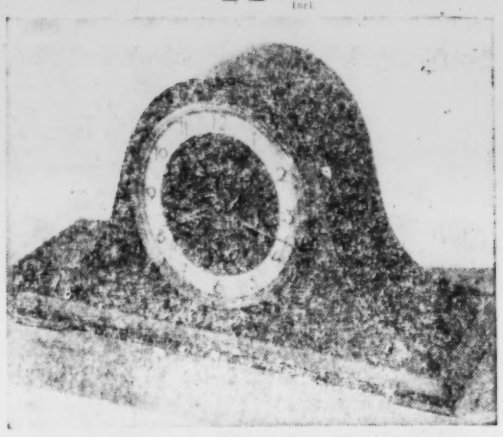

NO INTEREST • NO CARRYING CHARGE

STONE BROS.
6th AND LOCUST
OPEN MON. & THURS. NITES
2701 N. 14th
OPEN MON., FRI., SAT. NITES

HAPPY SURPRISE!

1

The New Parliament is here

2

with a new flip-top box

3

new low price

4

bright new flavor, and . . .

5

a new filter that really makes sense

—it's recessed.

Try one.

THE NEW PARLIAMENT

J. S. WOOD
MONEY SAVING PRE-XMAS SALE!
BUY NOW AND SAVE ON HOLIDAY GIFTS!

SAVE! $5.00

Automatic COFFEE MAKER
Makes 3-9 cups of delicious coffee. Automatic brew selector. Easy to clean.
19.95 Value 14.97

We Ship Anywhere—Add 2% Mo. Sales Tax and Porcel Post Charges

SAVE! $3.00

Automatic SKILLET
Versatile . . . use it right at the table. Automatic Temperature Selector keeps temperature constant. Fries-bakes-stews-simmers.
14.95 Value $11.47

SAVE! $4.00

Portable MIXER
Lightweight, yet it's powerful enough to do tough mixing jobs. Available in pink, yellow and turquoise—plus white.
17.95 Value $13.57

USE OUR LAYAWAY—YOUR CREDIT'S GOOD AT J. S. WOOD

J. S. WOOD TIRE COMPANY
WY 1-5077 8510 Olive St. Rd.
Open 'til 8 P.M. Mon. thru Fri.
PR 6-7533 2801 Chouteau
NOW, 2 BIG WAREHOUSE SHOWROOMS

SAVE AT J. S. WOOD STORES

CELEBRATING GRAND-PARK'S 9th ANNIVERSARY

With a Price-Smashing

TRADE-O-RAMA

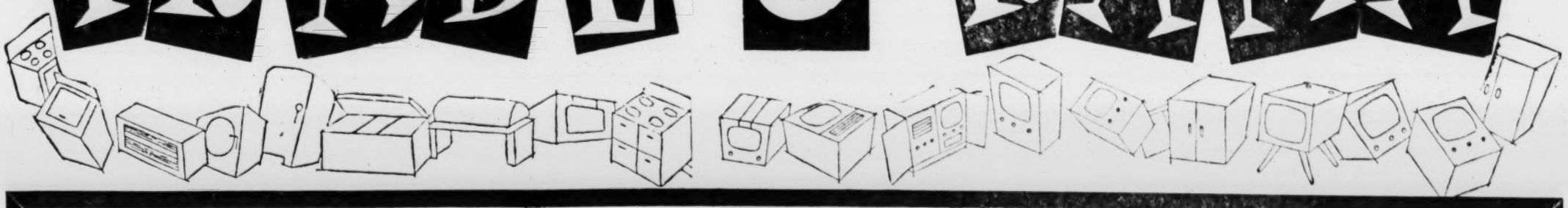

ALL 1956 GE MERCHANDISE MUST GO!

WE'RE CRAZY . . . so we'll cut the price $70 and still give you up to

$40 TRADE-IN on the 1956 G-E "FILTER-FLO" WASHER

This is the famous Filter-Flo Automatic Washer that revolutionized the industry. No more sand, lint, soap scum. The G-E cleans and re-cleans your wash to give you the cleanest, freshest, sweetest wash ever!

Model WA750N—regularly $329.95

10 DAYS ONLY
SALE DEFINITELY ENDS SATURDAY, NOVEMBER 17th

WE'RE NUTS . . . so we'll Cut the price $100 and still give you up to

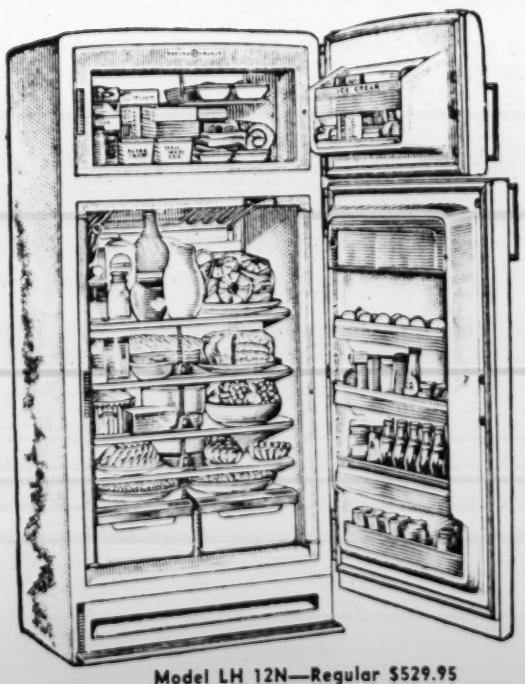

$100 TRADE-IN on the 1956 G-E 12 Cu. Ft. 2-DOOR REFRIGERATOR

What a refrigerator! Large separate freezer with door storage, revolving shelves to put everything up front, safe-and-sure magnetic doors, extra handy door storage. The most advanced refrigerator on the market.

Model LH 12N—Regular $529.95

We're Wheelin' and Dealin' *with the very* **BEST TRADES** *in our history . . .*

To clear out all our 1956 merchandise! If you've got something to trade . . . we'll make the right deal . . . just let us prove it!

SURE . . . WE'VE GOT TERRIFIC DEALS ON 1957 MERCHANDISE, TOO!

REFRIGERATORS

$90 OFF plus a whopping BIG TRADE-IN . . . G-E 11 cu. ft. 2-ZONE Refrigerator-Freezer COMBINATION

WE NEED USED REFRIGERATORS

$100 OFF and up to $100 TRADE-IN . . . G-E 14 cu. ft. 2-DOOR Right-Side-Up REFRIGERATOR

G-E DRYER

$91.95 OFF on the new G-E Clothes **DRYER**

WE'RE GOING WILD . . . so we'll give you a whopping $130 TRADE-IN

Model 21C127 regularly $329.95

on ANY TV Set for this brand-new **21"* CONSOLE TELEVISION**

De luxe cabinet in genuine mahogany veneers will enhance any living room. G-E aluminized 21-inch tube with light-absorbing safety glass provides finer contrast and real "big picture" quality. UHF slightly extra

90-DAY SERVICE WARRANTY AT NO EXTRA COST
WRITTEN WARRANTY INCLUDES PARTS AND LABOR FOR 90 DAYS
PLUS ONE YEAR WARRANTY ON PICTURE TUBE
This Offer Good in St. Louis and St. Louis County G-E Servicing Area Only

*overall diagonal measurement—261 sq. in. of viewable area

$5 DOWN delivers
ANY Item in Both Stores!
Take Up to 3 Years to Pay!

WE'RE DAFT . . . so we'll give you up to $100 TRADE-IN on the

De Luxe 40-Inch **G-E Automatic RANGE**

Model J-402, Regularly $389.95

Just set it and forget it! It's the automatic G-E you've always wanted in your kitchen. New automatic Speed Grill, New Electric Meat Thermometer, New Oven Timer and minute timer, famous "Forced-Heat" broiler!

SAVE $72.95! G-E 40" *Push-Button* ELECTRIC RANGE $157 MODEL J-400
regularly $229.95

GRAND-PARK Furniture AND Appliance COMPANY

FREE PARKING at both stores . . .
■ 1000 S. GRAND at Chouteau—MO. 4-2110
Open Monday, Thursday and Friday 'til 9 P.M.
■ 9500 LACKLAND in Overland—HA. 8-3523
Open Every Night 'til 9 P.M.

YOU'LL ALWAYS DO BETTER AT GRAND-PARK

RED CROSS HELPS AMERICANS ABROAD TO SEND MESSAGES

The American Red Cross is now able to help Americans abroad establish contact with persons in this country in the event of international emergencies, it was announced on "Red Cross in Action," televised on KWK-TV yesterday.

Field directors have also been empowered to extend emergency financial aid on an individual basis to persons severely affected by international upheavals. It was emphasized the Red Cross is not able to transmit messages from persons in this country to persons abroad.

ATTENTION QUILTERS
Just Arrived New Shipment of Beautiful Hand Selected
QUILT PATCHES 3 Lbs. for only 89¢
Limited Quantity
Fabric POUND SHOP
4476 EASTON JE. 1-7442
Open Daily Till 6 P.M.

NEW YORK STATE ACQUIRES HISTORIC CHIMNEY ISLAND

OGDENSBURG, N.Y. (UP)—Hictoric Chimney Island, where the French made their last stand in North America in 1760, has been sold for $350.

The six-acre island was sold by the city of Ogdensburg to the state. It will be removed for St. Lawrence river seaway navigation.

Nerly 200 years ago, the island was the site of Fort de Levis, named after a Frenchman, Chevalier de Levis. On Aug. 26, 1760, 10,000 British troopers and 800 Indians led by Lord Jeffery Amherst capturned the island fortress from the 300 French defenders after a bombardment and week-long siege.

The British renamed it Fort William Augustus. During the Revolutionary War it was a rendezvous for scalping parties of the Tory-led Indians.

H-BOMB THREAT WILL CONTINUE, CONDON WARNS

Problem of Control Remains Despite Election Results, He Asserts.

The threat of the hydrogen bomb remains even though the election is over, and the greatest opportunity that lies before American leadership is in obtaining effective guarantees that such weapons will never be used, Edward U. Condon of Washington University said today.

Condon, chairman of the university's department of physics, told a student assembly at Graham Memorial Chapel that warnings given in recent weeks weeks about the H-bomb were not "campaign oratory." He said man's survival depended on whether the danger of nuclear war could be eliminated.

'We Have No Choice.'

"I do not say this is easy," Condon emphasized. "I say it is terribly difficult. We have no choice, however, but to work toward a world public opinion that will force the statesmen of all lands to give this problem much more attention than it has had so far.

"This public opinion must force them to stay with it until the problem is solved, or get out of the way and let other, better men do it."

Condon, who formerly was director of the National Bureau of Standards, said that Adlai Stevenson, the defeated Democratic Presidential candidate, had performed a service of vast importance to people everywhere "by continuing to insist on the urgency of the problem, despite all efforts of his opponent to hush him up."

It is to be hoped, Condon said, that the discussion of the H-bomb that took place before election day made millions of Americans aware of the peril for the first time. He said the issue "msut not now be put aside and forgotten." Scientists not only have the right to speak out, he said, but they have a duty as citizens to do so.

"Many people," he said, "feel that the high calling of the physicists and the chemists is to make bigger and bigger bombs for the national governments of their prospective countries, and to keep their mouths shut about the social and moral problems in this area with which we are confronted.

Cites Oppenheimer Case.

"This attitude came out very clearly in the 1954 persecutions to which our Government subjected Robert Oppenheimer, war-time director of the Los Alamos atomic bomb laboratory. He was accused of not being enthusiastic about the hydrogen bomb in 1949 and 1950 when work on this thing was being started.

"It is quite true that he was far from enthusiastic, but this was because he foresaw that achievement of the hydrogen bomb would only intensify the international armaments race and make an already difficult problem even more difficult of solution."

Oppenheimer, who directed the making of the first atomic bomb, was labeled a security risk by a special Atomic Energy Commission security board in 1954.

Wider Issue.

Condon termed it unfortunate that so much of the H-bomb debate during the campaign had been on the relatively narrow issue of whether tests of the weapons endangered health. Far more important, he said, is the threat to humanity from use of H-bombs in warfare.

"Where are the passionate anti-vivisectionists?" he asked. "Do they realize that in an atomic war the darling little cats and dogs will die too, along with millions of children and babies?

"The complacency with which people accept the present situation astounds me. It is complacency born of ignorance or or despair? Possibly it involves both.

"That which is born of ignorance is largely the responsibility of our Federal Government. Of course it is not desirable to alarm the population unnecessarily. But if the most sober statement possible of the facts is genuinely alarming, then what are we to do? Are we to hide our heads in the sand?"

TWO COMPANIES REPLACE GIFTS WITH SCHOLARSHIPS

LAWRENCE, Kan. (UP)—The firms of Stoops and Wilson Brokerage Co., Inc., Kansas City, Kan., and the L. E. Whitlock Truck Service Co., Inc., Stafford, Kan., have established two Christmas gift scholarships of $1000 each over a four-year period at the University of Kansas.

In place of the usual business practice of sending presents to customers, the firms mail out greeting cards explaining the money formerly used for gifts now is being used for the scholarships.

Irvin Youngberg, secretary of the K.U. endowment association, says this type of scholarship is becoming popular in many parts of the nation as a "method of investing in the future."

MARKER PUT UP AT HOME OF GEN. BILLY MITCHELL

WEST ALLIS, Wis. (UP)—A historical marker on the site of Gen. Billy Mitchell's boyhood home has been erected by the Rotary club.

The marker, dedicated to the man who lost his Army rank because of his strong views in favor of more airpower, says:

"This tract of land was once part of the estate on which Gen. Mitchell lived as a boy. His fearless and inquisitive personality as a youth carried over into his military career when he spoke out against overwhelming odds for an adequate air force.

"After commanding the United States air forces in France during World War I, he emerged as the nation's pioneer advocate of air power.

"He did not live to see the wisdom of his foresight, but all America now honors his great courage, heroism and keen sense of judgment on the future of air power."

Seeds Clean Turbines.

SCHENECTADY, N.Y. (UP)—Crushed peach or apricot seeds are used to clean huge steam turbines at the General Electric Co. The seeds are mixed with aluminum oxide and the solution is used to remove rust and oxidized metal from turbine rotors. The aluminum oxide clings to the crushed seeds and acts as an abrasive, while the seeds serve to keep the dust down.

Attention!
The
PERSONAL LOAN DEPARTMENT
IS NOW
OPEN 3 NIGHTS EACH WEEK
For Your Convenience
MONDAY, WEDNESDAY AND FRIDAY UNTIL 8:00 P.M.
Call Harry Sticksell, Manager
HAMPTON BANK
of St. Louis
3506 HAMPTON AVE. PL. 2-2800
(4 BLOCKS NORTH OF CHIPPEWA)

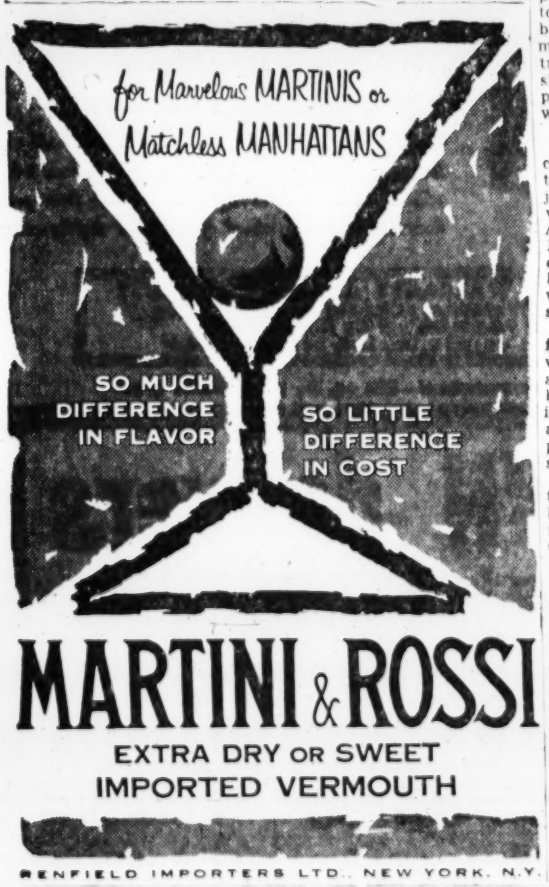

MARTINI & ROSSI
EXTRA DRY OR SWEET
IMPORTED VERMOUTH
RENFIELD IMPORTERS LTD., NEW YORK, N.Y.

Nothing tops the flavor...
Nothing stops the flavor...

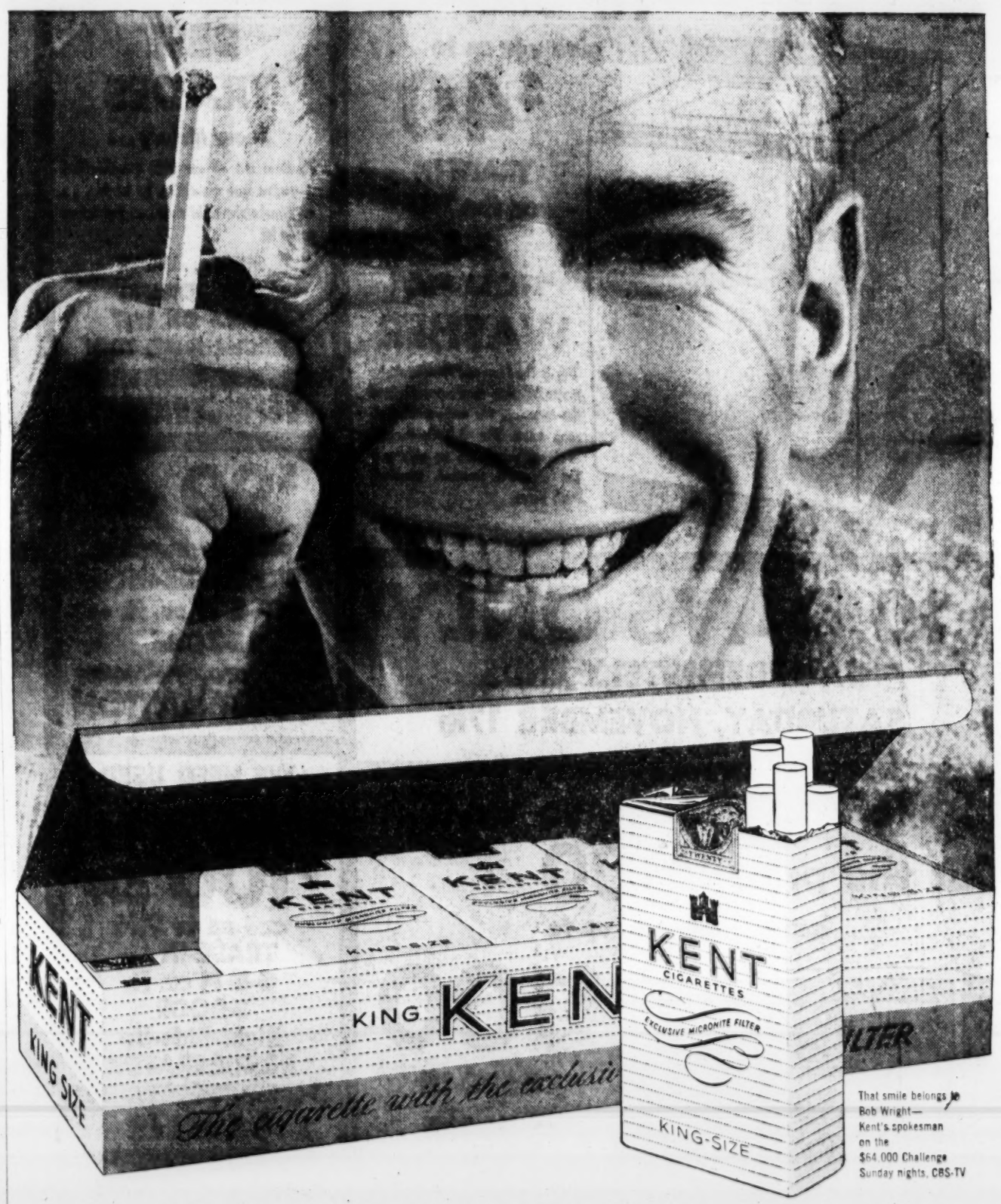

That smile belongs to Bob Wright—Kent's spokesman on the $64,000 Challenge Sunday nights, CBS-TV

Nothing tops the pleasure of flavorful KENT!

You'll find a double pleasure now in smoking flavorful KENT cigarettes.

First comes the pleasure of that clean, fresh KENT taste . . . nothing tops it! And the easy-drawing Micronite Filter lets all that wonderfully smooth flavor come through . . . nothing stops it!

And now there's the *extra pleasure* of getting America's premium quality cigarette at a saving of 4¢ a pack, 40¢ a carton. For KENT, King Size or Regular, now sells at popular filter price. Better pick up a pack or a carton today.

KENT . . . *with the Micronite Filter*

NOW...Popular Filter Price

"Kent" and "Micronite" are registered trademarks of P. Lorillard Company.

KENT—AMERICA'S PREMIUM QUALITY CIGARETTE

Convenient...
is the word for Roosevelt Federal Savings!

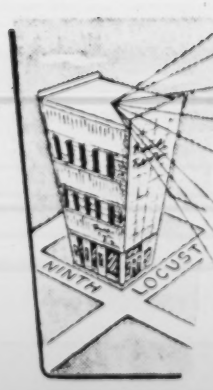

- IN THE HEART OF DOWNTOWN ST. LOUIS
- ON 10 DIFFERENT PUBLIC SERVICE LINES
- WITHIN TWO BLOCKS OF A DOZEN MORE
- OPEN FROM 8:30 A. M. UNTIL 4 P. M. TUESDAYS THRU FRIDAYS
- OPEN UNTIL 6 P. M. MONDAYS
- SAVING-BY-MAIL
- FAST, FRIENDLY SERVICE

...and we don't believe you'll find a nicer, friendlier, more pleasant place to do business in St. Louis than

Roosevelt
FEDERAL SAVINGS & LOAN
9TH & LOCUST
NORTHSIDE OFFICE
2132 EAST GRAND (AT FLORISSANT AVE.)
MEMBER FEDERAL SAVINGS AND LOAN INSURANCE CORPORATION

TOMORROW MORNING

the complete wrap-up of the election

Tomorrow a. m. is the earliest that any group of journalists can bring America the complete story of this crucial election – with the regional battles and the national issues fully reported and clearly interpreted.

Don't miss TIME's election issue – on the news stand tomorrow

And the Up-to-the-Minute Story on

What's happening in the Middle East and Eastern Europe

Here is the Tuesday night report on the whereabouts of our correspondents . . .

MIDDLE EAST

George DeCarvalho ***Monica Dehn*** ***Robert Morse*** ***Burt Glinn***	In the Sinai Peninsula covering the fighting.
Mohamed Wagdi	Covering air war in Egypt, based at Cairo.
John Mecklin ***Howard Sochurek***	At Beirut, Lebanon waiting to get into Egypt.
Keith Wheeler ***Jim Burke*** ***Abu Said***	At Amman, Jordan to cover possible opening of second front.
Frank White ***Ray Steinberg*** ***Don Burke*** ***Larry Burrows*** ***Pierre Boulat***	Attached to Anglo-French forces based at Nicosia, Cyprus.
Robert Neville	En route from Middle East to the Balkans.

EASTERN EUROPE

Jim Bell	At Vienna, coordinating news and photo coverage for the satellite area.
Ed Clark ***Mike Rougler***	In diplomatic convoy from Budapest detained by Russians at Austrian border for two days; finally allowed to cross to Vienna Monday noon.
John Mulliken	At Nickelsdorf on the Austro-Hungarian border.
John Sadovy ***Erich Lessing***	Just returned from Hungary to Vienna; awaiting reassignment.
Dennis Fodor	At Munich listening post.
Ed Hughes	At Bonn monitoring developments in East Germany.
Tim Foote	Wounded in Budapest street fighting; returned to Paris.

Climaxing TIME's running story of the 1956 campaign

HALL

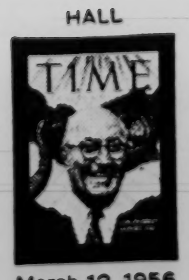

March 12, 1956

EISENHOWER

June 18, 1956

STEVENSON

July 16, 1956

LANGLIE

Sept. 3, 1956

KEFAUVER

Sept. 17, 1956

WAGNER

Oct. 1, 1956

TALMADGE

Oct. 15, 1956

HOEGH

Oct. 22, 1956

NIXON

Nov. 5, 1956

PRESIDENT ASKS LEADERS OF BOTH PARTIES TO TALK

Discussion on Peace Effort Friday—No Special Session Planned 'for Present.'

WASHINGTON, Nov. 7 (AP)—President Eisenhower today called Congressional leaders of both parties to a White House meeting Friday for discussion of steps toward creation of a lasting peace in the Middle East.

Mr. Eisenhower's press secretary, James C. Hagerty, said the conference also would deal with the situation in central Europe. That would include the picture in Hungary and Poland.

In response to questions, Hagerty said that "at the present time" Mr. Eisenhower has no plans to call a special session of Congress.

Hagerty also announced that the President would confer later today with Secretary of Defense Charles E. Wilson and Adm. Arthur W. Radford, chairman of the Joint Chiefs of Staff.

Asked whether that session would deal with this country's role regarding a United Nations police force for the strife-ridden Middle East, Hagerty replied:

"I think that would be a fair assumption."

U.S. Role to Be Limited.

He said it already has been made clear in the United Nations that the United States will not contribute any troops to the proposed U.N. police force.

Hagerty said this country's role will be confined, as previously announced, to helping with transportation of such a force, and other supply and support measures.

The Friday morning conference of Democratic and Republican congressional leaders will provide Mr. Eisenhower with his first opportunity to review the situations in the Middle East and Central Europe with the legislators.

Those invited include House Speaker Sam Rayburn (Dem.), Texas, House Republican Leader Joseph W. Martin Jr. of Massachusetts, Senate Republican Leader William F. Knowland of California, and Senate Democratic Leader Lyndon Johnson of Texas.

In addition, Hagerty said, top members of both parties serving on the Armed Services, Appropriations and Foreign Relations Committees of both houses are being asked to attend.

President Visits Dulles.

Mr. Eisenhower conferred this morning with Acting Secretary of State Herbert Hoover Jr. at the White House and then went with Hoover to visit Secretary of State John Foster Dulles at Walter Reed Army Hospital. Dulles is recuperating from last Saturday's operation for removal of an intestinal obstruction.

Hagerty told reporters Mr. Eisenhower and Hoover discussed the Middle East situation and "central Europe."

Hagerty was asked whether there was a discussion of Switzerland's proposal yesterday of a meeting of Britain, France, the United States, Russia and India to meet the dangers of a third world war. He said the problem did not come up.

United States and foreign diplomats agree that some display of a solid front within the United States is urgent lest Russia and other nations miscalculate the American position on the basis of campaign disputes. Equally urgent—and far more difficult — are moves to patch up the crumbling unity of the North Atlantic alliance.

One move which some officials believe the President may make on the diplomatic front is to address the forthcoming regular session of the United Nations General Assembly.

With Dulles ill, Mr. Eisenhower probably will give serious consideration to a personal appearance before the Assembly to which many other nations will send their foreign ministers. However, it was said at the State Department that there has been no formal proposal for his attendance and no decision on it here.

Another move under discussion is for the President personally to undertake to improve basic relations between the United States and its chief European allies, Britain and France. This could lead to a Big Three summit meeting aimed at bridging the wide split on the British-French attack on Egypt.

There has been no enthusiasm here for the Swiss government's proposal to call a summit conference, including Russia and India, to deal with the Middle East crisis. United States policy in that field is now concentrated entirely in the United Nations. Officials said they would not want to do anything that would divert attention or support from the U.N. effort.

Furthermore, Washington leaders from the President down are against any move that could be interpreted as condoning Soviet military operations to crush the uprising against Moscow rule over Hungary. A renewal of the summit conference type of diplomacy at this time could very well have that result.

MURDER CHARGED IN FATAL STABBING OF ILLINOIS SOLDIER

ELIZABETHTOWN, Ky., Nov. 7 (AP)—A murder charge was placed against two men arrested Monday in connection with the fatal stabbing of a 19-year-old Fort Knox (Ky.) soldier from Illinois.

Hardin county Sheriff Harvey Tabb identified them as Joe Perceful, about 35, of Elizabethtown, and Massie Guest, about 20, of Hardin county.

Pvt. Frederick Wolf, Springfield, Ill., was fatally stabbed Sunday during a brawl at the Veterans of Foreign Wars clubhouse near here.

Perceful, a former policeman here and manager of the V.F.W. club, and Guest, a service station employe, were being held at the county jail pending an examining trial Wednesday or Thursday, Tabb said.

86 ATLANTIC FLIGHTS A DAY

WASHINGTON, Nov. 7 (AP)—The Civil Aeronautics Administration reports that civil aircraft flights across the North Atlantic during July and August average 86 a day, or one every 16 or 17 minutes.

Of the 5337 flights in the two-month total, 2373 were by U.S. scheduled airlines, 2412 by foreign airlines, and the rest by non-scheduled airlines. The CAA total did not include military flights or flights by private individuals or business firms.

AIRLINER'S FLIGHT DELAYED BY DUCK IN ITS DUCT-WORK

An American Airlines plane en route from Chicago to Dallas was delayed in its scheduled stop here today for more than an hour while a maintenance crew dismantled an air scoop in search of a duck.

The crew of the twin-engine Convair reported on landing here that a duck had flown into the wing, striking an air scoop located between an engine and the fuselage, as the plane passed over Springfield, Ill.

Fearing the bird might have gotten into the duct-work, which carries fresh air for ventilating the plane, the repair crew disassembled the piping. The crew found only a duck leg.

After the duct-work was replaced, the plane continued its flight.

REPRESENTATIVE FERNANDEZ DIES AFTER HIS RE-ELECTION

ALBUQUERQUE, N.M., Nov. 7 (UP)—Representative Antonio M. Fernandez (Dem.), New Mexico, who had been in a coma since Sunday after suffering a relapse of an earlier stroke, died today. He was 54 years old.

Even though he was unconscious throughout election day, he led the Democratic ticket in New Mexico.

The death raised the question of a successor. If Fernandez's election is verified his successor—until another election is held—would be named by the Governor.

The present Governor is Democrat John F. Simms who was defeated yesterday by Republican Edwin L. Mechem.

WARNING!

BEWARE COUGHS THAT HANG ON

FOLLOWING COLDS

A stubborn cough following a common cold may develop into chronic bronchitis—a condition far worse than the cold itself. Before it is too late relieve that cough with Creomulsion Cough Syrup right now. Creomulsion stops the tickle, comforts raw throat membranes, clears the breathing passages, fights the cause of irritation—quickly. It's safer, too, because it is free of narcotics or antihistamines. Don't let that cough break you down. Begin taking Creomulsion at once.

CREOMULSION

RELIEVES COUGHS, CHEST COLDS, BRONCHITIS

FAIR MERCANTILE CO.

TAKE A LOOK AT THE LOW PRICE ON THIS

New '56 NORGE Automatic GAS DRYER

FREE NORMAL INSTALLATION on Laclede Gas Lines LIMITED TIME ONLY

Regular — $219.95
Normal Installation $10.00
Total $229.95
SAVE $80.00

only $149.95 Includes guarantee & normal installation

COMPARE THESE TREMENDOUS FEATURES WITH ANY OTHER DRYER — AT ANY PRICE!

- Exclusive Time-Line Control Completely automatic from fill to finish. Times any drying period up to 120 minutes.
- Exclusive Norge Drying Process Uses lowest temperature, highest airflow, most gentle tumbling action.
- Automatic Safety Controls—Automatic Pressure Regulator—Automatic Door Switch—Super-Volume Blower Fan.

FAIR · MERCANTILE CO. FURNITURE ·

41 Years of Honest and Fair Dealing

PHONE PR. 1-8500

OPEN EVERY NIGHT Free Parking Across the Street

5257 SHAW CORNER EDWARDS ST.

Lafayette Bus Stops at Our Door, 4 Blocks West of Kingshighway

Here is the SHOE STORY—

MEMORANDUM FROM.... SHOE MANUFACTURER: "Hides hit a new high! AND ARE STILL GOING UP LABOR COSTS ARE ALSO RISING!

NEWS! FROM ALL OVER THE COUNTRY

Latest news from the nation's largest shoe manufacturers show increased prices due to increased labor costs.

ONLY GALE'S TERRIFIC BUYING POWER MAKES THIS SHOE SALE POSSIBLE!

But GALE'S is doing something about it with another Sensational-

SHOE SALE!

ACT NOW—SAVE! EAGLE STAMPS Your Cash Savings at Gale's

REPEATING A SELLOUT!

Actual $5.45 Men's & Boys'

BASKETBALL SHOES

FREE! Reg. $1.75 Zipper GYM BAG With Every Pair! $3.89

- WHITE OR BLACK CANVAS UPPERS
- SPONGE CUSHION ARCH BUILT IN SOLES
- BOYS' SIZES 1 to 6, MEN'S SIZES 6 TO 12

Reg. 75c Wool Gym Sox 44c

Actual $7.95 Men's Genuine Goodyear Welt

U.S. NAVY STYLE DRESS OXFORDS $4.90

Regular $7.95 Men's Heavy Duty

GENUINE GOODYEAR WELT

WORK SHOES $3.77

- STURDY ALL LEATHER UPPERS
- POPULAR PLAIN TOE BLUCHER STYLE
- SOLID LEATHER INSOLES
- DOUBLE "ARMORTRED" SOLES
- ALL SIZES FOR MEN 6 TO 12

ACTUAL $6.95 MEN'S HEAVY DUTY

Regular $10.95 Men's PAIR-A-TROOPER Bridgeman Lace to Toe Style

LEATHER BOOTS $6.88

- Reverse Leather
- Barbour Stormwelts
- Cork & Rubber Soles
- Rawhide Laces
- Brass Eyelets
- All Sizes 6 to 12

Regular $5.00 Men's Popular • PENNY LOAFERS Solid Leather Uppers—Sizes 6 to 11 $2.46

Regular $3.95 Men's and Boys' • ALL LEATHER MOCCASINS $1.99

Regular $2.95 Value Men's • WHITE TENNIS OXFORDS $1.55

WORK OXFORDS $3.33

- GOODYEAR WELTS
- SOLID LEATHER UPPERS
- BLACK OR BROWN
- SOLID LEATHER INSOLES
- PANCO OR CORK AND RUBBER SOLES
- ALL SIZES FOR MEN 6 TO 12

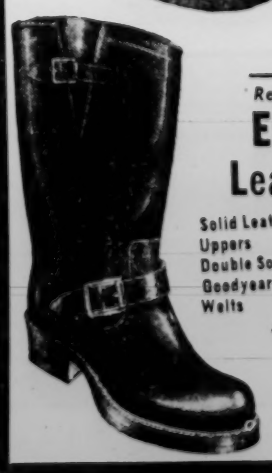

Regular $10.95 Men's ENGINEERS' Leather BOOTS

Solid Leather Uppers, Double Soles, Goodyear Welts $7.55

All Sizes 6 to 12

BOYS' SIZES Same As Above $5.55

Regular $9.75 Men's ALL LEATHER BRIDGEMAN'S SHOES $5.55

Goodyear Welts Cork Soles

All Sizes 6 to 12

SHOP BOTH STORES DAILY 'TIL 9 P.M.

GALE'S SELF-SELECTION

DOWNTOWN 800 FRANKLIN

NORMANDY 7324 Natural Bridge

THIS WOMAN

became

THIS WOMAN

with this

REDUCING PLAN

"I found a new and wonderful way to get and keep a more slender, attractive figure," says Miss Ann Johnson, pretty Los Angeles receptionist. "It's the STAUFFER HOME PLAN ... a completely relaxing reducing method which not only improved my posture and beautified my carriage, but trimmed away hard-to-lose inches from my tummy, legs, hips and thighs. In two months the STAUFFER HOME PLAN of effortless exercise and caloric reduction enabled me to lose 28 pounds, bringing me from 156 to 128 pounds. I wore size 20 before I started with Stauffer, now I wear size 14." You, too, can have a lovelier figure if you'll devote minutes each day to the STAUFFER HOME REDUCING PLAN.

RENT IT FOR A MONTH

Buy it for 50¢ a day

FREE DEMONSTRATION. A courteous, highly-trained Stauffer representative will show you this modern, completely relaxing reducing method in your home. You'll find the half hour pleasant and enjoyable. There is no obligation whatsoever.

stauffer HOME REDUCING PLAN

CALL WY. 3-6065

EXECUTIVE OFFICE

9652 Clayton Rd., St. Louis 17, Mo.

In E. St. Louis, Belleville—Call Express 7-3664

In Alton, Woodriver — Call Alton 2-9727

WEST REICH CUTS REARMING PROGRAM

Only 120,000 to Be in Uniform by End of 1957.

BONN, Nov. 7 (UP) — West Germany disclosed a major cut in its rearmament program tonight when the Bonn Government announced that only 120,000 men would be under arms by the end of next year.

This year's goal of 96,000 German soldiers in the North Atlantic Treaty Organization will be missed by 20,000 to 25,000 men, the government said.

West Germany's new defense minister, 42-year-old Franz Josef Strauss, unveiled the program at a press conference.

He said he was going to replace the NATO-approved plan, calling for cadres of some 230,000 men for 12 German divisions by the end of next year, by applying the principle that "quality goes before quantity."

He said this switch was also necessary in view of the "technical reappraisal" of the military situation today.

BOY CUSTOMER RIDES HIS HORSE INTO DRIVE-IN- BANK

COLUMBUS, O. (UP) — Pete and Betsy cause a number of eyebrows to raise when they call each week at the drive-in window of a bank.

Pete is a boy, 15 years old, and Betsy is a horse of about the same age.

The two get in line at the drive-in window built for the convenience of motorists.

Harold Thomas Haberman, known as Pete, explained that he deposited $2 or $3 a week, "depends on how much I can spare."

He said he withdraws his money from time to time to buy hay and feed for his brown and white horse.

Pete lives with his father and has a part-time job in a restaurant. His mother died four years ago.

4-YEAR-OLD'S 'DRIVING LESSON' COST $1900

BRIDGEPORT, O. (UP) — Four-year-old Terry Ikey has been cured of his curiosity about driving.

While his father was inside a gasoline station, located on a grade here, Terry turned on the ignition, stepped on the accelerator, and the following events ensued:

The Ikey car, which the father had left in reverse gear, rolled backward down the hill and struck another car.

The second car was knocked over an embankment into a small stream.

The Ikey car kept rolling, hitting three other automobiles.

Meanwhile, the first car, only partly submerged in the creek, caught fire in the engine area.

Bridgeport firemen rushed to the scene, tying up traffic during one of the rush hours.

Little Terry, tossed around in his father's car as it swerved wildly here and there, was black and blue from bruises.

Total cost of Terry's "driving lesson": $1900.

NEW I.Q. TEST FOR BLIND SHOWS VOCATION ABILITY

CHICAGO (UP)—A new intelligence test has been developed for the blind. It is designed to measure more accurately their vocational capabilities.

The test was developed by Dr. S. B. Watson, who got his doctorate in psychology recently at the Illinois Institute of Technology, and Dr. Harriett Shurrager, assistant professor of psychology.

To achieve an accurate intelligence score for the blind, they combined the verbal phase of the standard I.Q. test with the performance test which seeks to measure manual dexterity and perceptual ability without the usual cues.

Watson said the standard I.Q. test alone does not adequately test a blind person's capabilities because it has been found that some people who score high in the verbal phase score low in the performance scale, and vice versa.

SCIENTIFIC STUDY OF MUSIC IN ALL FORMS UNDER WAY

PHILADELPHIA, (UP) — A new society is undertaking a scientific study of all music ranging from American jazz to African drums.

The new organization is the Society for Ethnomusicology, founded at the Fifth International Congress of Apthropological and Ethnological Sciences at the University of Pennsylvania.

The society publishes a newsletter, Ethnomusicology, as a medium of communication for scholars in the study of music all over the world. The publication includes articles, book reviews, listings and news about recently published records, and news about scholars in the field who are making collections of recordings or engaging in particular researches.

No Safety Anywhere.

NORFOLK, Va. (UP)—A porter, who keeps his spending money in his wallet and his reserve cash in his shoes, went to sleep in a restaurant here. When he awoke, he found $19 had been lifted from his wallet. Leaping to his feet, he discovered his shoes, cash and all, had also been taken.

TWO GREAT NAMES IN
GAS HEAT
bryant Furnaces
BOILERS and CONVERSION BURNERS AND
HORD-BIRNER
Call NOW
MO. 4-9456
HORD-BIRNER
Largest installers of replacement gas heating in the St. Louis area
5058 Arsenal
7238 Natural Bridge
EV. 5-4994

Spray-Away
MISERY OF COLD'S
Stuffiness

Use Mistol Mist! It contains Neo-Synephrine*. Check misery, breathe easier fast. Carry in pocket, purse. (If you prefer dropper-type relief demand Aqueous Mistol.)

Get MISTOL MIST
Only 98¢
Large $1.98 size contains 2½ times as much
*Reg. trademark of Winthrop-Stearns, Inc.
NEW—Mistol Cough Syrup containing Vitamin C checks coughing, soothes throat, helps resist cold's after effects.

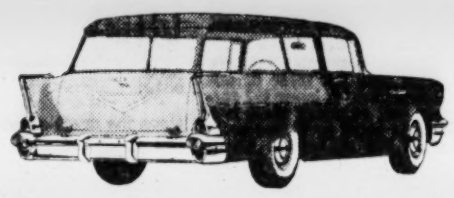
"ONE-FIFTY" HANDYMAN

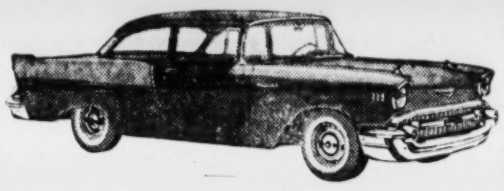
"ONE-FIFTY" UTILITY SEDAN

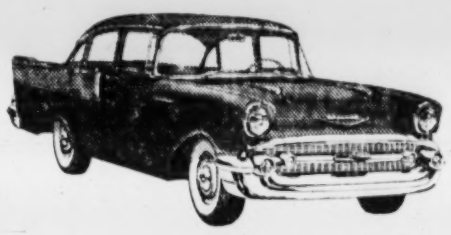
"ONE-FIFTY" 4-DOOR SEDAN

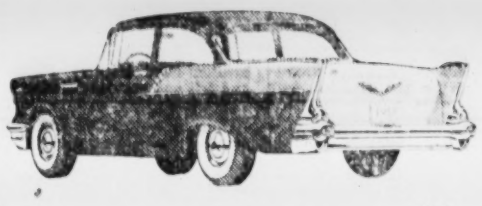
"ONE-FIFTY" 2-DOOR SEDAN

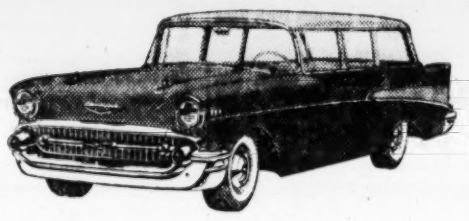
"TWO-TEN" HANDYMAN

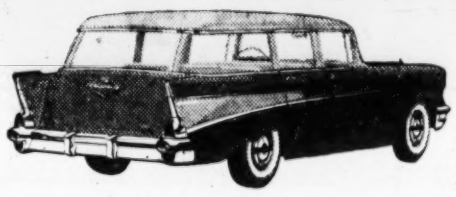
"TWO-TEN" TOWNSMAN

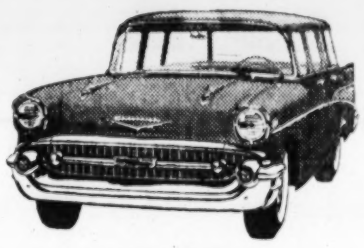
"TWO-TEN" BEAUVILLE

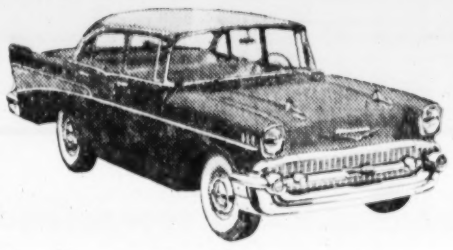
"TWO-TEN" 4-DOOR SEDAN

new Chevies by the score— all sweet, smooth and sassy!

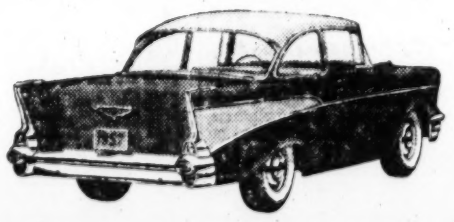
"TWO-TEN" DELRAY

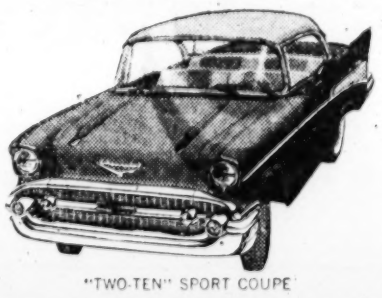
"TWO-TEN" SPORT COUPE

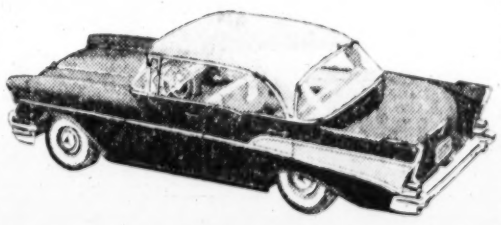
"TWO-TEN" SPORT SEDAN

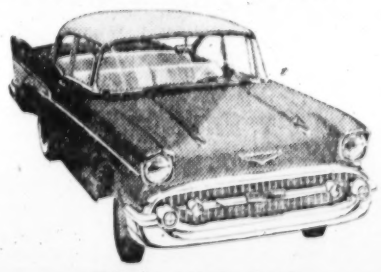
"TWO-TEN" 2-DOOR SEDAN

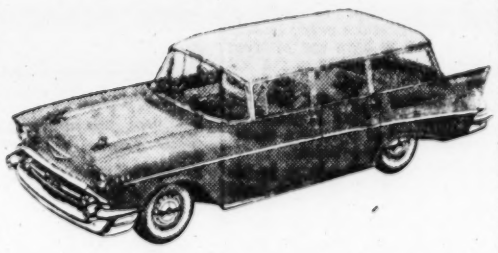
BEL AIR TOWNSMAN

BEL AIR NOMAD

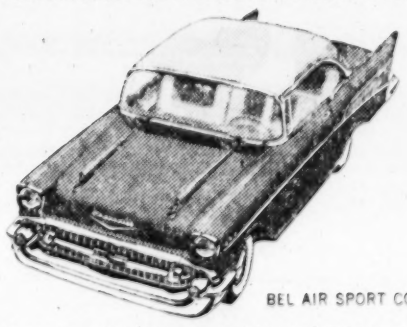
BEL AIR SPORT COUPE

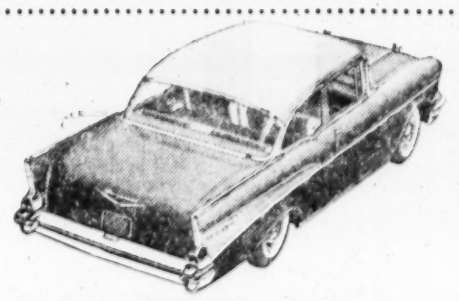
BEL AIR 2-DOOR SEDAN

20 new models

Here's the whole line-up of new Chevrolets for '57. Nineteen new passenger car models that are lower, longer and new right down to the wheels—plus the dashing new Corvette.
There's one that will fit into your life beautifully. Come in soon and see!

CHEVROLET
1 USA
'57 CHEVROLET

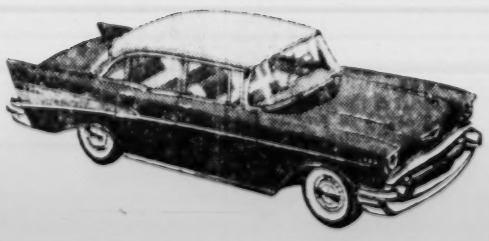
BEL AIR 4-DOOR SEDAN

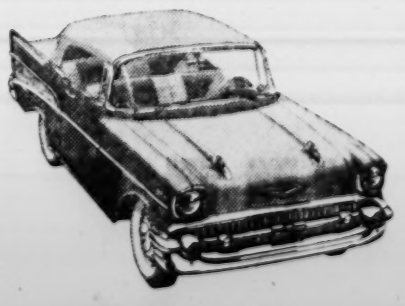
BEL AIR CONVERTIBLE

BEL AIR SPORT SEDAN

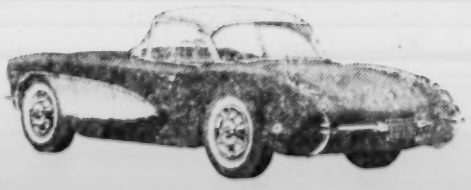
CORVETTE

Only franchised Chevrolet dealers CHEVROLET display this famous trademark

See Your Authorized Chevrolet Dealer

Dog's Life Can Be One of Luxury As It Is Lived in Parts of Chicago

Some Pets Enjoy Florida Vacations and Cocktail Parties, Sleep on Imported Beds.

CHICAGO, (INS) — You should lead a dog's life as it's lived in Chicago.

It means being taken to Europe, Florida or Mexico on vacations; being invited to cocktail parties and even having doggy-scopes (the canine version of horoscopes) read.

Take Jet, a big black poodle owned by Mrs. Simon Morand. The pet sleeps on a foam rubber mattress with a down pillow under his head. When it rains, Jet is outfitted with $15 rainboots, bought especially for him in Paris by his owner.

When the poodle's birthday rolls around, Mrs. Morand throws a party and invites other poodles as guests. At his latest birthday party, Jet and guests chomped individual meat loaf "cakes" decorated with liver paste greetings and frankfurters for "candles."

Jet goes to cocktail parties with Mrs. Morand, who dresses him up for the occasion with rhinestone-studded leather or velvet collars.

Jet isn't the only poodle that leads a de luxe life in Chicago.

Mei Yun, a silver toy poodle owned by Rosalind Ching, sees out for an evening wearing a brocade coat matching Miss Ching's brocade dress. Mei Yun even has jewelry—gold metallic dangle earrings and a matching choker necklace.

Linda, a toy French poodle owned by Mrs. Whitt N. Schultz, strolls down the avenue wearing a yellow, posy-trimmed straw hat, a duplicate in miniature of her owner's.

Grey or white poodles get tinted rinses after shampoos—in such colors as bright pink or turquoise.

Other dog fanciers also are putting on the dog with their dogs, judging from what Chicago department stores are offering in canine gear.

Dog collars come in pastel or brilliant-hued leathers, velvets and felt and are decorated with fake jewels or multi-colored sequins.

Pets are being decked out with reversible mackintoshes for rainy weather; sailor pompon hats with co-ordinated cloth sailor collars and hand knit sweaters trimmed with angora.

Some Chicago dogs are eating off hand-painted dishes and are being wiped dry after a bath with especially-decorated terry cloth towels.

They are sleeping in cotton knit pajamas on imported English beds.

The latest travel cases for them have clear plastic domes, so the pets can see where they are going on a long trip.

And one store even offers to have portraits painted of dogs —at $75 and up.

RECRUITER FOR AIR FORCE FINALLY SIGNS ARMY MAN

WICHITA, Kan. (UP)—After four years of trying, M-Sgt. David H. Ward finally persuaded a former Army recruiter to join the Air Force.

T-Sgt. John Crocker, once the Army's chief recruiter at Independence, Mo., is stationed at Wichita's McConnell Air Force Base. Sergeant Ward, head of the Wichita Air Force recruiting substation, assisted him with his papers. Ward used to be stationed at Independence.

"Dave (Ward) tried then to enlist me," said Crocker, "but I tried to sign him. I guess he's the most persistent."

NEW CODES URGED FOR TRAILER COURTS

Higher Standards for Zoning, Layout, Location Advocated.

CHICAGO (UP) — The idea that the trailer court is usually a new type of slum is a mistake, according to the American Society of Planning Officials.

But, the organization said, communities only compound the mistake when they shut trailer courts into fringe areas where regulation is difficult, or into industrial or commercial areas where there is little incentive to keep up residential standards.

The society said cities should adopt detailed standards for the zoning, the layout and the location of trailer courts. It said trailer courts are part of the nation's housing supply and should not be treated primarily as tourist quarters.

Courts for trailers should be recognized for what they are: sites for residences that are permanent even though they are not stationary, the society said.

Cities recognizing this fact will be spared the need for jerry-built housing for construction workers, the society said, and trailers have spared many comunities from "ghost town" areas left when the workers move on to new jobs in new places.

A study showed that rolling homes are being used more and more as permanent housing, and may remain as long as a year or more in a single location.

The study showed that while in 1937 about half of all trailers were used by vacationers, by 1955 this figure has shrunk to less than 1 per cent.

Of the three largest groups of trailer dwellers last year, 63 per cent consisted of persons in mobile or semi-mobile occupations such as construction work. Twenty per cent were military men and 10 per cent retired persons.

WEATHER RADAR SYSTEM PUT OUT FOR SMALL PLANES

WASHINGTON (UP) — Pilots of light personal aircraft will no longer have to scurry for cover at the slightest hint of bad weather.

Planes, official publication of the Aircraft Industries Association, says that science and engineering have produced a minature early warning weather radar system which will enable America's personal plane flyers to avoid bad weather in flight as early as do the big commercial airlines.

Weighing only 50 pounds, the miniature weather radar gives these small plane pilots the ability to avoid storms and turbulent areas.

spirits. Mrs. Mink told police value of the missing articles was $173.50.

KENTUCKY STARTS SURVEY OF ITS WATER RESOURCES

FRANKFORT, Ky. (UP) — Kentucky has under way an elaborate survey to catalogue the state's water resources, and the problems which go with them.

The survey is being made by George Land Jr., an assistant professor of engineering at the University of Kentucky, in cooperation with the state's conservation department. It will include such matters as hydrology, flood control, hydraulics, navigation, irrigation, water supply, and related subjects.

"Kentucky's conservation program pivots around control of water," Land said. "Almost all our soil loss is due to movement of uncontrolled water, and this study will supplement federal water control programs now in existence, by serving as a guide for design of future conservation projects."

CHICAGO MUSEUM RECEIVES LARGE BIRD COLLECTION

CHICAGO (UP) — "We have everything from bee-eaters and flower-pickers to brightly colored tree-pies."

This is the statement made by Dr. Walter N. Koeltz, noted naturalist, who has recently donated one of the largest private collections of birds to the Chicago Natural History Museum.

The exhibit consists of 20,600 specimens collected from Dr. Koeltz's visits to such lands as Iran, India, and Afghanistan.

DR. ELLIS MAPS SCHOOL OF MINES EXPANSION PLAN

Housing Big Need — Electrical, Civil Engineering Units to Be Started Soon.

By a Special Correspondent of the Post-Dispatch.

ROLLA, Mo., Nov. 7—Long range plans for the development of the campus of the School of Mines and Metallurgy here were outlined by Dr. Elmer Ellis, president of the University of Missouri, in a talk before the annual meeting of the School of Mines Alumni Association.

The improvements, Dr. Ellis said, are a result of the funds allotted to School of Mines from the $75,000,000 bond issue and from additional funds borrowed from the Federal Government on a revenue bond basis.

Under construction at the present time are three dormitories, planned to house 311 students, and adjoining these is a cafeteria being built to accommodate 600 students. These projects are being constructed under a revenue bond basis from money borrowed from the Federal Government and to be repaid from the operation of the buildings.

To take care of this dormitory expansion and the new construction under the state bond issue, Dr. Ellis said that capacity of the power plant will be doubled to furnish both heat and power.

Student Union Building.

In the planning state, Dr. Ellis said, is a student union building. This is another project under the revenue bond program to be built by federal money on a loan basis to be paid back over a period of 40 years.

The School of Mines is one of the few state schools in Missouri without such a building, and with the rapid growth of enrollment, it is becoming a necessity. Dr. Ellis said the building would probably be ready in the summer of 1958.

Also in the planning stage is a group of apartments, including four buildings with 12 apartments each, to house married students. This construction will start in the fall of 1957 and will be ready for occupancy in the fall of 1958. This, too, is under the revenue bond program.

Turning to construction under the bond issue, Dr. Ellis pointed out that the Supreme Court has to pass upon the legality of these bonds before any money can be expended. He expressed the hope that this would be acted upon by the court in the not too distant future and then the actual planning and construction of the buildings could be undertaken.

He said that one of the difficulties in planning at Rolla was to schedule the job so as not to overload the labor supply and raise costs. The buildings, he said, had been scheduled on what seemed to be the best order as to need. These buildings, he said, are not for future growth but for the immediate need of the student body.

Plans by July.

The first building under the program is one costing $1,000,000 to house the Electrical Engineering Department and Dr. Ellis said he hoped to have plans and specifications ready by July 1957, and to have the building ready for occupancy in the fall of 1959.

A similar $1,000,000 building to house the Civil Engineering Department is following essentially the same schedule.

A $750,000 classroom building was provided by the bond issue, but it did not seem feasible to get this started until the spring of 1958 and have it ready for occupancy in the fall of 1960. Dr. Ellis said he hoped these buildings will replace many of the temporary ones now being occupied on the campus.

As soon as the Electrical Engineering Department has been moved out of Norwood Hall, where it is now housed, a plan is under way for the remodeling of the building into a modern, fireproof structure. It is one of the largest buildings on the campus.

More Housing Sought.

In addition to this program, Dr. Ellis pointed out that student housing would continue to be a problem and university authorities plan to file an application for more housing for students. Their aim is to house roughly half the students in dormitories, and this proportion must go up as the student body goes up.

A town the size of Rolla could not continue to handle the growing student population as it has in the past. In the fall of 1958, Dr. Ellis said, they hoped to start new dormitory construction to house 500 additional men.

As a part of the program, the board planned to request the coming Legislature for funds for the purchase of sites for campus expansion so that these sites might be bought as they become available and not under condemnation proceedings at a higher price. The athletic field has a real need for expansion to take care of recreational needs of the student body, now numbering 2404 students.

At the close of Dr. Ellis's address, Harry S. Pence, retiring president of the Alumni Association, presented him a life membership in the association in recognition of the outstanding development the school has made under his administration during the last two years.

Every Man for Himself.

MEXICO CITY (AP) — The Traffic Bureau says Mexico City is probably the only major city in the world without maps showing bus, streetcar and other transportation routes.

SUDDENLY,

IT'S 1960...

PLYMOUTH!

Never has a new car stirred up so much excitement . . . so soon! But no wonder . . . suddenly Plymouth has leaped *three full years ahead* of the low-price field! Only the 1960-new Plymouth brings you revolutionary new Torsion-Aire "floating" ride . . . Flight-Sweep Styling, the dramatic new shape of motion . . . exhilarating sports-car handling . . . tremendous new power for safety from the fabulous Fury "301" V-8, super-powered up to 235 hp . . . new super-safe Total Contact Brakes . . . and Push-Button Driving with fully automatic *3-speed* TorqueFlite transmission. Drive the car that's *three full years ahead* at your Plymouth dealer's today!

Don't miss Plymouth's great new TV program: "The Ray Anthony Show." See TV section for time and station.

(**)

ANNOUNCEMENTS

CEMETERIES 4

OAKGROVE: choice lots, 12 graves. JE 3-7917

FLORISTS 7

NETTIE'S FLOWER GARDEN
Sprays, $3.50 up. Baskets, $5 up.
3801 S. Grand PR 1-9600
Open 8-8 p.m.; Closed Sun.

BRIX FLORIST
FUNERAL SPECIALISTS
Flowers Telegraphed Anywhere
CO 1-5032
4820 NATURAL BRIDGE

HENRI'S FLOWER SHOP
Across from KRIEGSHAUSER'S
FLOWERS FOR ALL OCCASIONS
4247 S. Kingshighway FL 2-2455

FUNERAL DIRECTORS 8

TRADITIONAL SERVICE
Wagoner Undertaking Co.
FO 7-8813

ALBERT H. HOPPE
HOFFMEISTER Colonial Mortuary
6464 Chippewa FL 2-1938

KUTIS FUNERAL HOME
2906 GRAVOIS PR 2-3000

LEIDNER UNDERTAKING CO.
ESTABLISHED 1859
2223 St. Louis CH 1-1884

MOYDELL'S
Mississippi and Allen PR 2-0402

GENERAL 13A

Emily Post

SAYS:

Upon the death of a friend you should go at once to the house, write "With sympathy" on your card and leave it at the door. Or, you write a letter to the family. In either case you send flowers, addressed to the funeral of (name of the deceased) or to the nearest relative. The latter method is preferable, if the relative is a friend. But the former method is followed if the deceased alone was known to you.

DEATHS 14

ABED, MOHAMED, 107 N. Eighteenth st., Mon., Nov. 5, 1956, dear brother of Saleh Abdul Hameed, of Jordan Kingdom, our dear cousin and friend.
Funeral from KUTIS Funeral Home, 2906 Gravois, Thurs., Nov. 8, 10 a.m. Interment New St. Marcus Cemetery.

ALEXANDER, CHARLES E., 3524A Gravois, Mon., Nov. 5, 1956, 4 p.m. beloved husband of Myrtle Alexander (nee Stillman), beloved uncle of Arlene Stillman, brother of Frank and Thomas Alexander and Rose Keating, brother-in-law, uncle, great uncle and cousin.
Funeral from WACKER-HEIDERLE Chapel, 3634 Gravois av., Fri., Nov. 9, 8:30 a.m. to Pope St. Pius V Church. Interment Zion Cemetery.

ANDREW, ALBERT, 7068 Corbitt av., Nov. 5, 1956, beloved husband of Lillian Andrew, dear father of Robert J. and Ernest T. Andrew, dear son of Samuel and Rose Andrew, brother of Daniel, Edward, Gerald and Marvin Andrew, our dear son-in-law, brother-in-law and uncle.
Funeral from BERGER Memorial, McPherson at Walton, Thurs., 10:30 a.m., to Chesed Shel Emeth Cemetery. Mr. Andrew in state Wed. after 7 p.m.

ARNOLD, EDWARD J., 4269 Gertrude, entered into rest Mon., Nov. 5, 1956, beloved husband of Isabella (Belle) Arnold, father of Harry G. Trenz.
Services Thurs., 1:30 p.m. at JOHN L. ZEIGENHEIN & SONS, 7027 Gravois. Interment Sunset. Member of Cornerstone Lodge, No. 323, A.F. & A.M. Masonic service at time of funeral.

BAIER, MARIE (nee Fritz), Nov. 6, 1956, beloved wife of N. Henry Baier, dear mother of Dan, Roberta, David and Mark, daughter of the late Albert C. and Hattie Fritz.
Funeral from the ORTMANN Funeral Home, 9222 Lackland, Overland, Fri., 8:30 a.m. to All Souls Church. Interment Calvary. Mrs. Baier was a past President of the Ladies Florist Club and St. Ann's Sodality of All Souls Church.

BAUM, LARRY, 8651 Bellcrest Lane, at home with the Lord Mon., Nov. 5, 1956, at the age of 13 years, darling son of Eugene and Katherine Baum, dear brother of Donald Baum, our dear grandson, nephew and cousin.
Funeral from DREHMANN-HARRAL Chapel, 1905 Union bl., 2 p.m. Fri., Nov. 9. Interment Memorial Park Cemetery.

BEUTEL, KARL H., 4723 Tennessee av., Tues., Nov. 6, 1956, beloved husband of Fay Beutel (nee Flack), dear father of Karl Jr., Richard and Linda, son of Henry and Emilie Beutel, brother of Gertrude Beutel, and our dear son-in-law, brother-in-law, cousin and uncle.
Remains at WITT BROS. Chapel, 2929 S. Jefferson av., until Thurs., 11 a.m. Funeral 1:30 p.m., from Memorial Methodist Church, 2157 S. Jefferson at Accomac. Interment Valhalla Cemetery.

BRUMMEL, VERNIE A., Mon., Nov. 5, 1956, beloved wife of the late Joseph Brummel, dear mother of Helen Walsh, dear grandmother of Richard Walsh, dear sister, sister-in-law, mother-in-law and aunt.
Funeral Thurs., Nov. 8, 10:30 a.m., from STROOT-CARROLL Funeral Home, 4600 Natural Bridge. Interment Calvary Cemetery.

BRUNS, FRANK J., 9724 Margo Ann lane, fortified with the Sacraments of Holy Mother Church, Mon., Nov. 5, 1956, beloved husband of Pattie Bruns (nee Arnold), dear brother of John H. Bruns and the late William, George and Mary Schroer, brother-in-law, uncle and great-uncle.
Funeral Thurs., Nov. 8, 9:30 a.m. from COLLIER'S Funeral Home, 10123 St. Charles rd., to St. Mary's Church, Bridgeton, 10 a.m. Mass. Interment Calvary. Member of Steam Fitters Union Local No. 637 and Airport Township Democratic Club.

BRUNSEN, HERMAN L., 5017 Lansdowne av., suddenly, Tues., Nov. 6, 1956, beloved husband of the late Minnie Brunsen (nee Bruning), dear father of Melba Lattner and the late Hermione, dear father-in-law of H. Huston Lattner, our dear brother.
Funeral from KRIEGSHAUSER'S, 4228 S. Kingshighway, Thurs., Nov. 8, 3 p.m. to Missouri Crematory.

BUCKLEY, NORA (nee O'Connell), 3024 Lafayette av., Tues., Nov. 6, 1956, 11:55 p.m., beloved wife of the late Timothy Buckley, dear mother of Joseph T., Margaret M. and John P. Buckley, dear mother-in-law, grandmother, aunt and cousin.
Funeral from SCHNUR Funeral Home, 3125 Lafayette av., Fri., Nov. 9, 8:30 a.m. to the Immaculate Conception Church. Interment Calvary Cemetery.

BURTON, ELLA D. (nee Devaney), 2526 Bellevue, Nov. 6, 1956, widow of the late A. J. Burton, dear sister of Dan H., Bessie E. Devaney, Catherine Huber, John L. and Joseph F. Devaney, our dear sister-in-law and aunt.
Funeral from CROGHAN Funeral Home, 7146 Manchester, Thurs., Nov. 8, 8:30 a.m., to Immaculate Conception Church, Maplewood. Interment Calvary.

CERNY, BARBARA (nee Polak), of 4963 Reber pl., Tues., Nov. 6, 1956, beloved wife of the late Vincent Cerny, dear mother of George V. Cerny, Mrs. Jack Bailey and David W. Cerny, dear sister of Mrs. C. H. Isbell of San Diego, Calif., Frank Pollock and the late Mrs. John Cerny, Mrs. Frank Tomasek and Joseph Polak, dear sister-in-law, mother-in-law, grandmother, aunt, great-aunt and cousin.
In state Thurs. at 2 p.m. Funeral Fri., Nov. 9 at 2 p.m. from MOYDELL'S, Mississippi and Allen avs., to Missouri Crematory. Member of Tower Grove Chapter, No. [illegible] Funeral strictly private. In lieu of flowers make donations to Shriners Hospital for Crippled Children. Eastern Star services Fri., 2 p.m.

Save Almost One-Third the Cost

Order Your Want Ad for 7 Days

DEATHS 14

CRENSHAW, DR. JOHN HOLMES, at Decatur, Ill., Mon., Nov. 5, 1956, husband of Clara Crenshaw, father of Mrs. Margaret Hatchwiler, brother of Mrs. Charles Baker, grandfather and great-grandfather.
Service at LUPTON Chapel, 7233 Delmar bl., Fri., 2 p.m. Interment Valhalla Cemetery. Dr. Crenshaw in chapel Thurs., after 4 p.m.

CULVER, EDNA LAMMERT of Ladue rd., Tues., Nov. 6, 1956, wife of B. B. Culver, mother of B. B. Culver Jr. and H. H. Culver, sister of Mrs. William S. Bedal.
Service at LUPTON Chapel, 7233 Delmar bl., Thurs., 2 p.m. Interment private. Please omit flowers.

DANZER, GEORGE M., 4117 Taft av., suddenly Mon., Nov. 5, 1956, beloved husband of Ann Danzer, dear father of June Hearn, Laurelle Shanklin and Ronald Danzer, dear son of Emma Danzer, dear brother of Mary Pfister (nee Danzer), Margaret Maag, Carl and John Danzer, our dear brother-in-law, father-in-law and grandfather.
Funeral from WITT BROS. Chapel, 2929 S. Jefferson av., Thurs., 10 a.m., to Missouri Crematory. Deceased was a member of St. Louis Typographical Union No. 8, St. Louis Club of Printing House Craftsmen and Concordia Turners. In lieu of flowers, please contribute to the Heart Fund.

DUTZI, ANNA, 3890 Juniata, Mon., Nov. 5, 1956, beloved wife of the late Dr. A. Dutzi, dear sister of Laura Schlenker, dear aunt and friend.
Funeral from KRIEGSHAUSER'S, 4225 S. Kingshighway, Thurs., Nov. 8, 1 p.m. Entombment Valhalla Mausoleum.

EGGERS.
See Hardman.

FARRIN, RAYMOND PAUL, 3442 Illinois av., Tues., Nov. 6, 1956, beloved husband of Shirley Farrin (nee Bulmahn), dear father of Patricia, Ronald and Susan Farrin, dear son of Mr. and Mrs. Theodore Farrin of New Jersey, dear son-in-law of Mr. and Mrs. Henry Bulmahn of Steelville, Mo., our dear brother, brother-in-law, uncle, nephew and cousin.
Funeral from KUTIS Funeral Home, 2908 Gravois, Fri., Nov. 9, 1:30 p.m. Interment National Cemetery, Jefferson Barracks, Mo.

FAUPEL, CELESTE M., 1010 Rainbow Dr., suddenly, Sun., 4, 1956, fortified with the Sacraments of Holy Mother Church, beloved daughter of Mr. and Mrs. Chester H. Faupel (nee Wuchner), beloved sister of Judith and Barbara, dear granddaughter, niece and cousin.
Funeral from WINGBERMUEHLE Funeral Home, 3819 S. Grand bl., Thurs., Nov. 8, 9:15 a.m. to St. Martin of Tour Church. Interment Calvary Cemetery. Member of Ladies Auxiliary, Laclede Council No. 1196, K. of C.

FIEBIG, VERNA C. (nee Boyer), formerly of 7735 Jerome, beloved wife of James Edward Fiebig, stepmother of Kenneth Fiebig and Lois Jackson, daughter of Francis Boyer and the late Pauline Boyer, sister of John Boyer, Edna Werkneister and Kathrine Melter, and the late Lucille Lange, dear daughter-in-law, aunt and niece.
Funeral from McLAUGHLIN'S, 2301 Lafayette, Fri., 1 p.m. Interment National Cemetery.

FISCHER, AMELIA; asleep in Jesus on Tues., Nov. 6, 1956, at 11:30 a.m., dear sister of Fred Fischer and our dear sister-in-law, aunt and great-aunt.
Services Fri., 1:30 p.m. at JOHN L. ZIEGENHEIN & SONS, 7027 Gravois. Interment Valhalla.

GLAMANN, HENRY (SKIPPER), 204 Pardella av., suddenly Sun., Nov. 4, 1956, beloved husband of Elizabeth Glamann (nee Schultz), dear father of Irma Spradling, Annette Hubson and Harold Glamann, our dear father-in-law, grandfather, brother-in-law and uncle.
Funeral from TED FENDLER Funeral Home, 7420 Michigan at Klein, Thurs., 2 p.m. Interment Mt. Hope Cemetery.

GORDICK, ELISEY K., Nov. 6, 1956, husband of Sarah Gordick (nee Natoli), father of Mrs. Frances Lipberdis, Mrs. Elizabeth Alfaro and Anthony Gordick, our father-in-law, grandfather and brother-in-law.
Funeral from BENSIEK-NIEHAUS Mortuary, 7431 Union bl., Fri., Nov. 9, 1:15 p.m. to St. Mich. Michael Russian Orthodox Church. Interment Lake Charles Burial Park.

GRINNELL, DAVID G., 102 Tulip dr., dear son of Ruth Grinnell and the late Ernest Grinnell, dear brother of Ernest Grinnell Jr.
Mr. Grinnell at PARKER-ALDRICH Funeral Home, 15 W. Lockwood bl., Webster Groves, till 9 a.m., Thurs., Nov. 8, then to Woods Memorial Chapel of Webster Groves Presbyterian Church for service at 10 a.m. Private entombment. In lieu of flowers, family request gifts be made to Webster Groves Presbyterian Church Memorial Fund.

HAMEL, GUSTAV H., of Kalamazoo, Mich., passed away Mon., Nov. 5, 1956, beloved husband of the late Helen Hamel, father of Mrs. Jean Hamel Luey, Frederick H. Hamel, brother of Mrs. William Lynch of St. Louis, Mo.
Services Thurs., 10 a.m., at St. Luke's Episcopal Church. Interment Lexington Cemetery.

HARDMAN, EVA (nee Davis), 2853 Lafayette, Mon., Nov. 5, 1956, beloved wife of George Hardman, dear mother of Jeannette Eggers and our dear sister, sister-in-law and mother-in-law.
Funeral from WITT BROS. Chapel, 2929 S. Jefferson av., Fri., 1:30 p.m. to New St. Marcus Cemetery.

HEIDORN, WILLIAM A., 4438 N. Nineteenth st., Wed., Nov. 7, 1956, beloved husband of Anna Heidorn (nee Helfert), our dear brother, brother-in-law, uncle and cousin.
Funeral from STOCK Mortuary, Grand and Florissant, Fri., Nov. 9, 1:30 p.m. Interment St. Marcus Cemetery.

KEHOE, ANASTASIA ANNIE (nee Molloy), Nov. 5, 1956, dear wife of the late Peter E. Kehoe, beloved mother of Peter, John, Matthew, and Anna Marie (Sis) Kehoe, dear grandmother, great-grandmother, mother-in-law, sister, sister-in-law and aunt.
Funeral from STOCK Mortuary, Grand and Florissant, Fri., Nov. 9, at 9:30 a.m. to Holy Name Church. Interment Calvary.

LANG, SCHROEDER, HELEN MARIE, 221 Richert, Mon., Nov. 5, 1956, dear daughter of Fred and Emily Lang, dear sister of Virginia Hargate and Robert R. Lang, our dear aunt, niece and cousin.
Remains in state at JAY B. SMITH Funeral Home, 7456 Manchester, Wed., Nov. 7, 10 a.m., thence to Christ E. and R. Church, Belleville and Bruno aves. Services 1:30 p.m. Deceased was a member of Order of Rainbow for Girls and Crown Chapter No. 535, O.E.S. In lieu of flowers make donation to Christ E. and R. Memorial Fund or the W. Mark Kason Memorial Fund, Order of Rainbow for Girls services Thurs., 8 p.m.

LAXTON, JULIUS L., 5011 Claxton, Tues., Nov. 6, 1956, beloved husband of Lillian Laxton (nee Schreiber), father of Mrs. Margaret Shelton, Mrs. Ruth L. Voorhees and the late Julius L. Laxton Jr., our dear father-in-law, grandfather, brother-in-law and uncle.
Funeral from DREHMANN-HAREAL Chapel, 1905 Union bl., 1 p.m., Fri., Nov. 9. Interment St. Peters Cemetery. Those desiring to make a memorial gift contribute to the St. Louis Heart Fund will be appreciated.

LICHTENBERGER, HARRY B., formerly of 3630 Lawn av., Tues., Nov. 6, 1956, dear husband of Mary Lichtenberger (nee Schmeiser), dear father of Gerald, Donald E., John B., and Harry B. Lichtenberger, our dear brother, brother-in-law, father-in-law, grandfather, great-grandfather, uncle and cousin.
Funeral from KUTIS Funeral Home, 2908 Gravois, Fri., Nov. 9, 8:30 a.m. Requiem Mass St. Wenceslaus Church. Interment Greenwood Mount Cemetery, Belleville, Ill.

LEONARD, JOHN EDWARD, 6511 Mount av., Nov. 6, 1956, beloved husband of Dollie Leonard, dear father of Helen Maxine Schaffer, brother of Clayton Lee Leonard, our dear grandfather, father-in-law and uncle.
Funeral from McLAUGHLIN'S, 2301 Lafayette, Fri., 1 p.m. Interment Laurel Hill Garden Mausoleum, Knights of Columbus Mausoleum No. 505, F. & A. M.

LUMLEY, ALICE BURGESS, 5229 Madison av., Mon., Nov. 5, 1956, mother of Doris McKeever, Enid Kerr, Robert and Alan Lumley, sister of Ruth Baer and Richard Burgess.
Service at LUPTON Chapel, 7233 Delmar bl., Thurs., 9:30 a.m. Interment St. Peter's Cemetery.

McKINNEY, REV. JAMES WILLIAM, age 79, Esther, Mo., passed away Tues., Nov. 6, 1956, 8:03 p.m., beloved husband of Lucy McKinney (nee Linza), dear father of Mrs. Esther Brzeskey of St. Louis, Mo., Doyle McKinney, Mrs. Alma Patterson and Dillon McKinney of Detroit, Mich., our grandfather, great-grandfather, father-in-law, brother-in-law and uncle.
Body in state at CALDWELL Funeral Home, Flat River, Mo. Funeral from Esther High School Auditorium, Fri., Nov. 9, 2 p.m. Interment Hopewell Cemetery, Hopewell, Mo.

McLAFFERTY, URBAN H., 6623 Virginia av., formerly of 3749 S. Gregory lane, Mon., Nov. 5, 1956, fortified with Sacraments of Holy Mother Church, dear husband of the late Ottelia McLafferty (nee Brill), dear father of Lawrence, Theodore, Raymond, Ernest, Urban Jr., Mrs. Elvira Hiar, Oliver, Hugh, Norman and Paul McLafferty, dear brother, father-in-law, grandfather, great-grandfather, brother-in-law, uncle, great-uncle, in his eighty-sixth year.
Funeral from KRIEGSHAUSER'S, 4225 S. Kingshighway, Fri., Nov. 9, 9:30 a.m. to St. Mary and Joseph Church, 6304 Minnesota. Interment Laurel Hill Gardens.

DEATHS 14

MAXWELL, CARLTON A., of High Ridge, Mo., entered into rest Mon., Nov. 5, 1956, beloved husband of the late Anna Maxwell (nee Miller), dear brother of William, James and Alvin Maxwell, Mrs. Nancy Gannon, Mrs. Mary Nolan, our dear brother, uncle and cousin.
Funeral from BRIMMER Funeral Home, House Springs, Mo., Thurs., Nov. 8, 1:30 p.m. Interment Sunset Burial Park.

NEAL, NORMAN K., suddenly Monday, Nov. 5, 1956, beloved husband of Dorothea Neal.
Funeral Thursday, Nov. 8, 1:30 p.m. from JAY B. SMITH Funeral Home, 7456 Manchester. Interment Oak Hill Cemetery. Deceased was a member of Teamsters Local No. 618.

NIEDRINGHAUS, ELIZABETH A., died at Rye Beach, N.H., Nov. 6, 1956, wife of J. P. Erwin Niedringhaus of St. Louis, Mo.
Interment in St. Louis. It is requested that no flowers be sent.

NIKOLEWSKI, ANTHONY (TONY), fortified with the Sacraments of Holy Mother Church Wed., Nov. 7, 1956, dear brother of Anna Young and the late Adam Nikolewski and Mary Omeczynski, dear brother-in-law, uncle and great-uncle.
"Due notice of funeral later from the BUCHHOLZ Mortuary, 5947 N. Florissant av. In parlors after 5 p.m. Wed.

ORTMANN, MEINOLPH (MIKE), Josephsville, Mo., formerly of Creve Coeur, Nov. 5, 1956, beloved husband of Helen Ortmann (nee Klaas), dear father of Jacqueline and Dorothy, brother, brother-in-law and uncle.
Funeral from the ORTMANN Funeral Home, 9222 Lackland, Overland, 8:30 a.m., Thurs. to St. Joseph Church and Cemetery, Josephville, Mo.

PARKER, HARRY E., 5541 Jennings rd., Mon., Nov. 5, 1956, 9:40 p.m., dear son of the late Louis and Lillian Parker, dear brother of Mrs. Carl Quinn, Mrs. Roy Kastner, Mrs. Walter Dougherty, Mrs. Charles Whitney, Ernest, William and Joseph Parker, our dear brother-in-law, uncle and cousin.
Funeral from SULLIVAN'S Equity, at St. Louis, Fri., Nov. 9, 8:30 a.m., to Corpus Christi Church. Interment Memorial Park Cemetery.

PFUNDT, LINA (nee Grossenheider), 3436 Nebraska av., Mon., Nov. 5, 1956, in her 88th year, beloved wife of the late Louis A. Pfundt, dear mother of Mrs. Edith Strecker, Richard Pfundt and the late Howard O. and Irwin Pfundt, dear grandmother, great-grandmother, mother-in-law and aunt.
Funeral from LEIDNER Chapel, 2223 St. Louis av., Fri., Nov. 9, 1:30 p.m. Interment Friedens Cemetery.

RICHTER, CLARA (nee Wellmeyer), 5209 Hodiamont, asleep in Jesus, Tues., Nov. 6, 1956, 11:45 p.m., beloved wife of the late Rev. E. P. Richter, dear mother of Mrs. Irma M. Dardis, Hilda Richter, Mrs. Walter E. Weiss and Mrs. Gilbert F. Muench, our dear sister, mother-in-law, sister-in-law, grandmother, great-grandmother and aunt, in her 84th year.
Funeral Fri., 1:30 p.m. from BEIDERWIEDEN South Side Funeral Home, 3620 Chippewa st., to St. Peter's Cemetery. Body will lie in state after 7 p.m., Wed.

SAGGIO, VINCENT, Tues., Nov. 6, 1956, fortified with the Sacraments of Holy Mother Church, dear husband of Margaret Saggio (nee Rigo), dear father of Frank, Carmelle, Wors, Fay Krebec, Alice Marshall, Margaret Glendenning, Marie Amaro, Charles, Joe, Lucille Price, Vincent Jr., William, Theodore, Anthony, Rose Ann and Angeline Saggio, dear son-in-law of Stephana Rigo, dear brother, brother-in-law, father-in-law, grandfather, uncle and cousin.
Funeral from MICELI & SONS Funeral Home, 1150 N. Kingshighway, Fri., Nov. 9, 8 a.m., to St. Anthony's Church, 9 a.m. Interment National Cemetery.

SCHROEDER.
See Lang.

SHARP, JOHN RILEY, 2340 Park, Nov. 6, 1956, beloved husband of Emma Sharp, dear father of Elizabeth Madden and Jewel Conner, our brother, father-in-law, grandfather and uncle.
Funeral from McLAUGHLIN'S, 2301 Lafayette, Fri., 2 p.m. Interment Lakewood Park.

SHOULTS, LOUISE M. (nee Davidter), 7505A Michigan av., asleep in Jesus Sun., Nov. 4, 1956, wife of the late Abraham Shoults, dear mother of Lorraine Gamache, Alice Voelt, Garnetta Beatrice, Virgil, Abraham, Nelson F.N., U.S.N., Richard Shoults and the late Louise Zinselmeyer, daughter of the late Fred and Louisa Davidter, our dear sister, mother-in-law, grandmother, daughter-in-law, sister-in-law, aunt, niece and cousin.
Funeral from TED FENDLER Funeral Home, 7420 Michigan at Keeln, Time later. Interment St. Trinity Cemetery. Member of Printing Specialties No. 409 AFL.

SIMON, FRANCES A. (nee Cameni), 6419 Marquette, Tues., Nov. 6, 1956, widow of John A. Simon, dear mother of Adolph F., Clarence C. and Hortense Dorothy Simon, dear mother-in-law, grandmother, great-grandmother, sister, sister-in-law and aunt.
Services at HOFFMEISTER Colonial Mortuary, 6464 Chippewa, Fri., 1:30 p.m. to Valhalla Chapel of Memories. Member of Alcabil Chapter No. 409, O.E.S. Eastern Star Thurs., 8 p.m. Friends who so desire may make donations to Shriners Hospital.

STILLMAN.
See Alexander.

TRENZ.
See Arnold.

WAGONER, EDWARD V., 2857A Mt. Pleasant av., Mon., Nov. 5, 1956, dear husband of Dolores Wagoner (nee Harris), dear father of Neville, Vernon, Edward Jr., Harold, Norman and Peggy Wagoner, Irene Bowles, Betty Nelson and Nancy Lomax, dear brother, brother-in-law, father-in-law, grandfather and uncle.
Funeral from KRIEGSHAUSER'S, 4228 S. Kingshighway, Thurs., Nov. 8, 8:30 a.m. to St. Hedwigs Church. Interment Mount Hope.

WAHLERS, WILLIAM F., 6538 Marmaduke av., suddenly on Mon., Nov. 5, 1956, dear brother of Dorothy Wahlers, Douglas, dear uncle of William Allen and Elizabeth Douglas, dear cousin and nephew.
Funeral from KRIEGSHAUSER'S, 4428 S. Kingshighway bl., Thurs., Nov. 8, 2 p.m. to Valhalla Chapel of Memories.

WEGENER, OLLA (OLLIE), (nee Odell), of 2643 Rockford, Rockhill, Nov. 6, 1956, fortified with the Sacraments of Holy Mother Church, dear mother of Mrs. Julia Moore, Mrs. Alice Johnston, Mrs. Margaret Cavanaugh and Mrs. Melva Harding, our dear grandmother, great-grandmother and mother-in-law.
Funeral from CROGHAN Mortuary, 831 E. Big Bend, Webster Groves, Fri., Nov. 9 at 8:30 a.m. to St. Mary Magdalen Church, Brentwood. Mass at 9 a.m. Interment Resurrection. In lieu of flowers, donations to Peregrine Society will be appreciated.

WILLIAMS, LORANDA (nee Dufaux), Nov. 6, 1956, Washington, Mo., formerly of St. Louis, Mo., mother of Robert Williams and the late Alice McIlvaney.
Funeral from PUMPHREY Funeral Home, 257 Wisconsin st., Bethesda, Md., Sat., Nov. 10, 10:30 a.m.

WINGMANN, FANNY (nee Fleding), entered into rest Tues., Nov. 6, 1956, beloved wife of the late George Wingmann, dear mother of Mrs. Jane Gerber, dear sister, sister-in-law and aunt.
Funeral from the SUEDMEYER Chapel, 3934 N. 20th st., at 8:30 a.m., Fri., Nov. 9, to St. Joseph's Church. Interment Calvary Cemetery.

WISSMAN, JULIA T., Nov. 4, 1956, wife of the late William H. Wissman, mother of Walter H., Arthur J. Wissman and Mrs. Fine Hoffland and Mrs. Loretta Nagel, grandmother, great-grandmother, mother-in-law and aunt.
Funeral services were held Tuesday, Nov. 6, at graveside from the Bottom Chapel, Hanley rd. and Forsyth bl.

LOST 17

BEAGLE, Olivette vicinity, near school, nose, $15 reward. WY 1-0976.

BLACK and white wire-haired terrier puppy, vicinity 4883 Farlin, reward. EV 2-1511.

BLACK & white part fox terrier, male, Brentwood license, child's pet, reward. WO 2-3724.

BOXER, female, year old, name "Lady", vicinity Hesse rd. and Joel av. Affton child's pet, reward. FL 2-7589 after 6 p.m.

BOXER, all white with brown spot over 1 eye, reward. PA 5-0676.

CAT, Siamese, male, vicinity of Maplewood Food Center, Cotter Buick, Jerome av., reward. MI 5-7549 after 4:30.

CAT, Siamese, male, reward. Call MI 5-7549 after 4:30.

CAT, gray, black stripes, white markings, reward. MI 5-4604 eves.

COCKER, lost, black, female, vicinity of Maplewood, Saturday; reward. MI 5-6161.

COCKER, black, male, 7 months, reward. 2121 Laclede Station rd., Maplewood. MI 7-1660.

COLLIE and black and white collie, pup, Lemay or south side, reward. FL 3-2291. Please.

COLLIE, large, sable, white, male, reward. PL 2-0310.

DACHSHUND, red female, Webster, child's pet, reward. WO 4-0976.

DACHSHUND male, red, rabies tag No. 7385; reward. PA 5-2185.

DENTAL PLATE, downtown St. Louis, reward. UN 5-6290.

DOG black shepherd, 2 years old, answers to "Rusty Boy", escaped vicinity Union Station, liberal reward. Call CH 1-7171, Station 58.

DOG small, black, white spot on chest, answers "Smokey", vicinity 7102 Richmond pl., reward. MI 5-0127.

DOG, brown and white with pink nose, $15 reward. Gordo on tag. PR 2-3315.

GLASSES, shell rim, vicinity Hampton, reward. PA 7-9848.

LOST 17

LOST, Sat., Oct. 27, 5 p.m., red carrying case containing child's tap and ballet slippers, reward. HU 1-7199.

PARAKEET lost, green and yellow, name Pete; reward. PR 1-4960.

PUPPY, black, male, vicinity Webster; reward. WO 1-4225.

WEDDING RING, man's, unusual diamond design; reward. EV 2-5836.

WHITE and liver female Brittany Spaniel, docked tail, reward. TA 2-0933, 423 Fairwood.

$16 lost, student on Kingshighway bus, Nov. 6; reward. EV 3-5843.

FOUND 18

KITTEN Black & tan striped back, white under neath, male. Hanley-Midland, VO 3-3602 after 3 p.m.

PERSONAL 23

THANKS to St. Jude for special favor received. Adell Null.

PUBLIC NOTICES 24

PUBLIC auction, unclaimed freight, 4237 pounds of steel shelf brackets from Smith-Wolff Co., New York City, New York, to Shapleigh Hardware Co., St. Louis, sale at 9 a.m. on Nov. 23, 1956 at Interstate Dispatch dock, 6700 N. Broadway, St. Louis, to the highest bidder.
INTERSTATE DISPATCH INC.

SPECIAL NOTICES 26

SPECIAL NOTICE. I, Bernard Ditmeyer, of 2589 Marshall rd., City of Kirkwood, Mo., State of Missouri, do hereby give notice that I will not be responsible for any debts contracted after this date by anyone except myself.
(Signed)
BERNARD E. DITMEYER.

BUSINESS PERSONALS 28

Blood Donors Wanted
DONORS PAID FOR SERVICE
COMMUNITY BLOOD SERVICE
2659 WASHINGTON
Open 8 a.m. Weekdays JE 5-8031

CHURCH supplies and religious articles, bells, candles, oils and incense. Algiers Herb Co., 3136 Laclede. FR 1-4846.

BRIDAL PARTIES outfitted, save. Sapots, 120 N. Kirkwood rd.

TRAVEL AND TOURS 29

WEST COAST
We have 48 Cadillacs 1956 to move. Drive to California, Idaho, Washington. Transportation furnished to our lot.
Call YO 6-4141
Ray Scharf Drive-Away Co.
1022 S. Kirkwood rd.
Across from Central Hardware

St. Louis' Largest Driveaway
SPECIAL DEAL
FULLY INSURED
DRIVE NEW CAR TO CALIFORNIA, OREGON
New Mexico, Arizona, Washington
Trucks for Moving Available
PL 2-5200 4100 S. Broadway
After 8 p.m. VE 2-1078

Planning a Trip West?
Drive a new car as your own, fully insured, serviced and ready to go, ample driving time. We can send you where you want to go; no waiting; no red tape. Call today. FL 3-7393, 24 hours a day. M. B. Thomas Auto Sales, 2.75 Lemay Ferry Rd.

DRIVE a car to Denver, Tucson, all points west; fully insured. 8100 Watson (Highway 66). WO 2-6937.

SHARE A RIDE 30

WANTED, ride Monday through Friday from St. Ann's, Baltimore and Ashby rd. to Twelfth and Washington. WY 1-1029 after 6.

SWAPS 31

To Place a SWAP AD
PHONE MAIN 1-1111
Ask for an ad-taker, who will help you word your ad, if you wish. You do not need to open an account: just say "CHARGE IT." Ad-takers are on duty 8 a.m. to 9 p.m. Monday through Saturday. Or you may bring your ad to the ward ad counter, 12th and Olive street and either pay cash or charge it. OUT OF TOWN FOLKS, MAIL YOUR ADS IN!

TUNE-UP equipment; used scope and analyzer, all equipment needed for complete tune-up, like new, $175; Hartman battery charger, $35, buffer, Black & Decker, like new, $50. Staples Service Motor Gas Station, 10005 Halls Ferry rd. UN 8-2700.

CHEVROLET, '49; customized, new paint, tuned good, radio, heater, Oldsmobile grill. After 6, PR 3-5813 or see 4347 Eyler.

INSULATION blown in your home, including side walls; flat roofs installed solely; HOW MUCH? FL 3-7527 or VI 3-3050.

38 NUT merchandising machines; sell for $225 or swap for car, also 31 Seito vending machines. JA 2-0551.

HAVE 5-room brick bungalow, lots of extras, swap for 2-family flat or bungalow, preferably south. University 4-2086.

BEDROOM SET, $50; for power mower, radio-phonograph, TV or ? PA 5-3016.

68-ACRE farm, Bolinger county; half mile water, no house, house trailer or what? Box G-138, P.-D.

GUNS, all kinds; buy, sell, trade. 3901 Russell. TO 5-1136.

NEW air conditioners (crates); sell or trade. MA 1-1307.

GARAGE, 10x20, frame, for car or $95 or ? EV 3-5276.

RUG, Oriental, new, for carpenter work. Thornwall 5-3225.

WILL swap for sound camera, 16 mm. HA 8-7074, HA 7-2843.

Business Directory

SPECIAL SERVICES & TRADES 38

FIRE ESCAPES
VANCO CONSTRUCTION, Inc.
929 HODIAMONT
VO 3-5322 Free Estimates
Certified Welding—Union
City Specifications. Repairing
Res. OL 2-7596, PA 6-4811

APPLIANCE REPAIRING 40

WASHERS, refrigerators repaired, room heaters installed. Welch, 2651 Cardiff. JE 5-5915.

ASH HAULING 41

ASHPITS, old sheds wrecked, basements cleaned. Prompt service. THOMAS, 4423 Page. JE 5-0527.

HAULING, all kinds; clean cellars. Will. 3825 Cook. JE 3-1854.

ASHES, rubbish; prompt. Walton, 4461 Cote Brilliante. FR 2-7096.

BRICKLAYING, TUCKPOINTING 43

Tuckpointing—Brickwork
Chimney repairs, insured. FHA. Masonry Construction. CE 1-4575.

TUCKPOINTING, chimney repairing, waterproofing, staining and caulking. Cather, 6529 S. in Bonita. VO 3-1451. Prices reduced.

SAVE 20%, experienced, brick repairing, we do own work; work guaranteed. Waller & Drake, 2118 N. Ninth. GE 6-2108.

TUCKPOINTING caulking, waterproofing. All work guarantee. Lee, 3620 Avie. EV 3-2655.

TUCKPOINTING, brick work, chimney work, free estimates. S. Smard, PR 1-4489, 3232 Henrietta.

TUCKPOINTING, general repair. M. C. Swiers, 4219 Russell. PR 1-8812.

BRICK AND STONE work, flower boxes and planters, walls. FRANK SNEETA, Theodosia. EV 1-0866.

BERNBREUTER, tuckpointing, brick repair, free estimates. 2752 Orange. PR 2-2411, JE 2-8118.

TUCKPOINTING, brickwork. J. Gamblin & Son, 35 years experience. 5243 Lacadonne. FL 2-2596.

TUCKPOINTING, all around work. Stafford and Son, 3441 Laurion. OL 2-4966.

BEST brick and block work. Petty, 10 St. Benedict ct., HA 8-7031.

CARPENTERS & BUILDERS 44

FREE ESTIMATES
Room additions, porches, painting, tuckpointing, guttering, roofing, concrete work, any job from scratch to down payment, 36 months to pay. Call Dick, PA 5-1128, 209 S. Hartford. Evenings and weekends, call PA 5-1128.

CALL GIBSON & SON
General repairs, new porches, room additions, large or small jobs, painting (screens painted with outside paint job), chain link fence. Reasonable rates to pay.
MO 4-4450 or PR 1-5082
4005 SHENANDOAH

KEYSTONE GARAGES
Brick or frame. 1444 Chambers rd. JA 1-4497.

HILL HOME BUILDERS, Inc.
We specialize in building private homes, garages, carports, additions and remodeling. For free estimate call PR 2-0592. No. 4 Kenwood Terrace.

PROPERTY OWNERS
Have your building repaired. We do everything in building or repairs, large or small, reasonable.
SUGAR CONSTRUCTION CO.
5527 Lotus EV 5-6228

MODERN construction company, home additions, attics and basements finished, ceilings lowered or repaired, walls repaired or built, garages, porches, roofing, siding, storm windows, doors, screens, tuckpointing, floor repairs. 2946 Park. PR 6-5480.

ADD A ROOM, remodeling, tuckpointing, chimney repairs, roofing, siding, guttering, K-Z terms, 35 years experience. MIDWEST HOME IMPROVEMENTS, 1507 Goodfellow. FV 3-7735. Sat. and Sunday, JA 2-1419 or PA 1-7382.

BOB BOULWARE, general contracting, store fixtures, cabinets, rathskellers, 607 McKinley. TA 1-2710, YO 5-3998.

FREE ESTIMATES
Floors, steps, walks, drives, etc. D. J. Church, 5725 Cote Brilliante. EV 2-6294, UN 5-3766.

CARPENTERS & BUILDERS 44

PORCHES, room, carpentry, repair of all kinds, free estimates. FLETCHER & SON, 3145 Salisbury. MA 1-2706, PR 2-6694.

ADDITIONS, breezeways, garages, rathskellers, custom made cabinets and cases. A1 work. Marchand, 2215 Fillmore. VE 2-3016.

GENERAL contracting; carpentry, new, old, repairs. Neely, 517 Meramec st. rd., Valley 5-2556, Atlas 7-2088, Ta-ko 1-6600.

CARPENTRY, concrete work, tuckpointing and painting. Harry George, 713 Bartmer. PR 1-9011.

CALL EV 2-0116
NORSIDE HOME REPAIRS
4700 GENEVIEVE

CARPENTRY, CONCRETE work, siding, floor finishing. SPRAGUE, 5130A N. Broadway. GE 6-0544.

GARAGES our specialty, or home repair, insured. Ken Spannauer & Co., PR 1-8417, 4204 Wyoming.

GENERAL home repairs, roofs, tuckpointing, concrete, carpentry. Mike, 3803 Shaw. PR 6-1652.

REMODELING, repairing and additions. ST 1-4896, Widener, 6952 Bradley.

PORCH ENCLOSURES, special fall prices, free estimate. Bizzes, 7790 Watson. WO 2-3102.

CARPENTRY, brick work, plumbing, planting, roofing. Gus, 1542 Ferguson. PA 7-2387.

CARPENTER, all kinds, 30 years. Moore, 4448 Cottage. JE 5-0317.

CARPENTRY—ALL KINDS. ROSEN, 5751 Lotus. JV 5-6798.

CARPENTER, old, new. FINN, Maryland Heights Thornwall 5-2187.

CARPENTRY, painting, repairs. Gibson, 5356 Vernon. FO 1-9160.

CONCRETE, CEMENT WORK 46

FREE ESTIMATES
Floors, steps, walks, drives, etc. D. J. Church, 5725 Cote Brilliante. EV 2-6294, UN 5-3766.

CONCRETE work, all types; no job too small or too large; topping, free estimates, guarantee. PR 6-3096 or PR 3-7096. Gordon, 2810 Ohio.

HARRY WILLIAMS & CO., 5220 Potomac. FL 1-3704; all types of concrete work.

ASPHALT—NEW OR REPAIRS
CENTRAL ASPHALT
110 S. Centre VO 3-2800

CEMENT WORK, painting, home repairs, no job too small. GENE, 2866A Missouri. MO 4-0571.

CONCRETE block work, garages, porches, basements, driveways, walks, steps, etc. Knowlton, 2007 Sidney. PR 1-9185.

CONCRETE work of all kinds, free estimates, insured, union. Keeven, 2916 Victor. PR 3-7522.

BLOCK WORK, garages, porches, basements, driveways, etc. Mitchell, 1831 Boaz. VO 6-4475.

CALL ST 1-0859 for all types concrete work, also garages built. WILLIAMS, 3281 Jasper Park.

DETECTIVES 47

H. MARIAM shadows, locates everywhere, confidential; licensed, bonded. 663 Delmar.
PA 1-0776 VO 3-3526

ELECTRIC WIRING, ETC. 50

60 AND 100 AMP services installed; ranges and dryers installations and repairs. Rud Gardner, 4836 Terrace. HU 1-8564. Estimates.

TOBIN ELECTRIC, housepower experts; house and commercial wiring and repairs. 3728 N. Ninth. CE 1-1163.

SEPTIC TANKS 52

PRECAST CONCRETE, steel reinforced; approved. Sitton Septic Tank, 1540 Woodson. WY 1-5150.

FLOORING 53

COMPLETE floor service. Strait & Sons Floor Co., HA 8-6363, 5509 St. Charles Rock rd.

FIRST-CLASS floor refinishing or installing, new floors. Sedlacek, 6854 Corbitt. PA 1-5473.

NEW floors installed, old floors refinished like new. Pink, 4140 N. Kingshighway. EV 1-5525.

FLOORS SANDED and tiled. Call Lee, 1232 Oakley pl. PA 5-1234.

FLOOR CO., refinished, special rates. 6132 Victoria. MI 5-6302.

FOUNDATION, WALL WORK 53-W

WALL CRACKS
STOPPED
Waterproofed, concrete piers; investigate before buying.
A. Kennah, 1414 Collins. MI 7-3636.
STOP WALL CRACKS

Walls raised, construction work, sagging porches repaired; work guaranteed 5 years. Foundation & Construction Co., 6021 Manchester. ST 1-9531, OR PA 5-3607.

GARAGE DOORS 54G

CALL TUCKER, PR 6-0477.
New overhead garage doors, new garages, concrete work. 3130 Morganford.

NEW OVERHEAD GARAGE DOORS, all sizes. Call day or night. Len, 2620 Avie. EV 3-2655.

HEATING, SHEET METAL WORK 55

AUTHORIZED service on all H. C. Little burners and equipment. We service room heaters, also therms & specialty. Walter Hix, Service, 2347 Menard. Call Mo 4-8830 or PR 1-1160.

REPAIRS AND NEW
INSTALLATION
BEST EV 5-7010, 5819 TERRY

FURNACE AND GUTTERING. PA 7-4169, 4224 Ashby. HA 8-6990.

GENERAL HAULING 56

A.A.A. UNION EXPRESS moving, bonded. EV 1-0680, 5617 Easton.

LIGHT HAULING—REASONABLE. Coleman, 4871 Margaret. JA 1-7630.

TIDWELL, refrigerators, trunks, etc. 6136A California. MO 4-3190.

REFIRSH hauling, 48 years, commercial or residential. Gibson Haulers, 2927 Garrison st. FR 1-4835.

GENERAL hauling; Clarence Jackson, 3761 Cook. JE 5-1154.

RUBBISH HAULING day or week. Lincoln, 1439 Semple. FO 1-1886.

RUBBISH, trash, reasonable. Bishop, Turner 6-6432, Florissant.

HAIR REMOVED 57

HAIR FREE smooth skin, forever, professional treatments. M. Frimel, 2552 St. Louis. EV 1-1201.

LANDSCAPING 60

CALL US NOW
To seed or fertilize your lawn or to plant Jonquils, tulips or bearded iris next spring.
PRING LANDSCAPING CO.
5409 Chippewa FL 1-4390

TREE SERVICE—EDWARDS. 2322 Walton rd. HA 7-4274.

LAWNS trees, shrubs trimmed, removed, spraying, fertilizing. Box 400, Kirkwood. Taylor 2-1380.

SODDING, grading, tractor service. Rev. 2805 Cass, CO 1-7513.

TREES trimmed or removed, insured. Jones, 906 Chambers. CE 1-2533.

PAINTING 63

FREE ESTIMATES
PAPERING, PAINTING, REPAIRS, TERMS ARRANGED, RELIABLE. 1178 HAMILTON, PA 1-9759, UN 5-1517.

PAINTING, papering, canvassing and service. 30 years' experience, do work myself. Erw. Wheatley, 6334A Sutherland. FL 3-1139.

PAINTING, exterior, interior, do good work, reasonable. Goodwin, 4324 Ellenwood. FL 2-8338.

PAINTING, carpenter work, work done personally. GA 1-1268, J. Branson, 1917 Brenton.

INTERIOR, exterior, residential, commercial. FHA financing. FIFE

HELP WANTED—MEN, BOYS 82 HELP WANTED—MEN, BOYS 82

MAINTENANCE WELDERS

Must have proof of passing recent Bellhole test on pipe welding, both arc and acetylene.

APPLY EMPLOYMENT OFFICE

Mercury Div. of Ford Motor Co.

Robertson, Mo.

DINGMEN

Must have extensive automotive experience in metal repair on painted surfaces. Excellent working conditions. Good pay.

MERCURY DIVISION FORD MOTOR CO.

ROBERTSON, MO.

SALES ENGINEER

Excellent opportunity for experienced Sales Engineer with mechanical and aircraft background, to do sales and field engineering for aircraft, hydraulic, electronic and chemical industries out of Dayton or St. Louis area. Established, Progressive company; top remuneration and advancement opportunities. Send resume immediately to:

Personnel Dept.

RESISTOFLEX CORPORATION

ROSELAND, N. J.

ELECTRONICS

TOP SALARIES

FIELD ENGINEERS AND TECHNICIANS

PHILCO

TechRep Division

In All Fields and at All Levels of

ELECTRONICS

Choice Openings in U.S.A. and Abroad Available for Qualified Men Seeking a

CAREER WITH A PLANNED ADVANCEMENT PROGRAM

PLUS

Hospitalization, Life Insurance, Profit Sharing, Retirement and Subsistence and Travel Allowance

WRITE
PHILCO TECHREP DIVISION
22ND. ST. & LEHIGH AVENUE
PHILADELPHIA 32, PA.
OR CONTACT
MR. W. S. BURDICK
NOVEMBER 7th or 8th
CEntral 1-5267
FOR INTERVIEW IN ST. LOUIS

FINANCE MAN

Minimum high school graduate, age 25 to 32; exceptional good future with rapid advancement for man willing to devote extra time and study under our training program. Sales background or public contact helpful. Good starting salary. This is a large nationwide consumer finance company with many company benefits, including retirement plan, company paid.

American Finance Corp.
6218 EASTON EV 3-5784

FINANCE MAN—experienced to aid office insurance to finance companies and installment dealers; our rates and commissions cannot be beat; liberal salary and travel expense plus commission; wonderful proposition for permanent man and chance to build up a the future. Phone PA 5-8230. Park Garden.

FOUNTAIN MANAGER
ASSISTANT

Experienced in soda fountain or restaurant operation for popular locations and new store we are building on 3 additional men, excellent starting salary plus opportunity for advancement. Apply employment office, Katz Drug, 700 Locust.

FREIGHT SOLICITOR

State personal data, experience and expected salary. Hannibal Quincy Truck Lines, Hannibal, Mo.

FURNITURE SALESMAN—Experienced only. Specialty, $20 Finskin.

GROCERY CLERK, full time. Modern 11th street Ferry rd.

HOTEL MANAGER

For eight state hotel; single person preferred; experienced in all phases including dining room; full income and expense; only serious will answer. Box W-210, Post-Dispatch.

HOUSEMAN, steady work, good working conditions. 407 Lucas.

IBM TABULATING MACHINE OPERATOR

With general knowledge in operating most types of tab. also machines. Must have at least 2 years experience. Excellent working conditions.

Carter Carburetor

7812 North Spring

I.B.M. TAB OPERATORS

Permanent day or evening; must be experienced in operating all equipment. 40-hour week, excellent employee benefits.

Statistical Tabulating Corp.
411 N. 10th Room 306

IBM TABULATING

METHODS MAN

Thorough knowledge of tabulating equipment essential. Capable of wiring plug boards and establishing procedures for new applications. Organizer potential employee development benefits you have to offer. Reply to Box H-100, Post-Dispatch, stating in letter years of tabulating experience, age and expected salary.

BOX H-113, POST-DISPATCH

IBM Tab Operator, part time, 1 p.m. to 5 p.m., experienced. OL 2-0413.

INSPECTOR

High school graduate to sample and inspect packaging materials, to pharmaceutical plant. Box B-93, Post-Dispatch.

INSURANCE investigator, must have dependable car and be capable typist. Apply 4053 Lindell, first floor northeast. JE 1-4459.

ENGINEERS

CONVAIR

SAN DIEGO, CALIFORNIA IS CONDUCTING PERSONAL

INTERVIEWS

in ST. LOUIS TODAY

Advanced diversified projects at Convair San Diego offer unusual challenge and reward to the experienced engineer. Among vital current programs are F-102A supersonic interceptor, Metropolitan 440 Airliner, new Convair 880 jetliner, A-5A Intercontinental Ballistic Missile, long range study of nuclear aircraft. Job advantages among industry's best. Beautiful San Diego offers wonderful family living in nation's finest year-round climate.

If you have engineering degree or equivalent experience in these specifications you are invited to apply:

ELECTRONICS
AERODYNAMICS
ELECTRICAL DESIGN
RESEARCH PHYSICS
TELEMETERING
INSTRUMENTATION
DYNAMICS
THERMODYNAMICS
AIRCRAFT AND MISSILE DESIGN
FLIGHT TEST
FLIGHT TEST INSTRUMENTATION
TESTING
DEVELOPMENTAL
OPERATIONS ANALYSIS
HYDRAULICS AND PNEUMATICS
CONTROLS
ENGINEERING WRITERS
SERVICE ENGINEERS
LIAISON ENGINEERS
ENGINEERING DRAWING CHECKERS
STRUCTURES
WEIGHT CONTROL ENGINEERS
PRE-DESIGN ENGINEERS
WIND TUNNEL MODEL DESIGNERS
ELECTRICAL LAY-OUT DRAFTSMEN
PLUS ELECTRONICS TECHNICIANS
RESEARCH AND DEVELOPMENT TECHNICIANS

FOR APPOINTMENT
TELEPHONE
CEntral 1-5267
Mr. Clark or Mr. Kurloff
"TODAY"
9 A.M.-4 P.M.

CONVAIR

A DIVISION OF GENERAL DYNAMICS CORPORATION
3302 Pacific Highway
San Diego, Calif.

Inspectors

Experienced on finished machine parts from blueprints. Must have 5 years know-how. Hours 40. State age and qualifications.

Box B-95, Post-Dispatch.

INVESTIGATOR

Young men to train to make insurance, credit, and personnel investigations; to selling, collecting or office work; to start at regular salary plus car expense allowance; employee benefits program; excellent opportunity for advancement. AGE 22-28. Minimum high school graduate, must have car and know use of typing. Phone Mr. Helsper, FA 5-0462, or write P.O. Box 307, Station M.

INSURANCE AGENT

For large established debit in city; this is a permanent position with excellent earnings; no experience necessary.

APPLY 2910 OLIVE

JANITOR, colored apartment building experience preferred; live in premises, married and dependable references. Box W-341, Post-Dispatch.

MILLWRIGHT machinist, engine lathe operator, for general maintenance work; 5-day week; 40-hour week; time and one-half for overtime; hospitalization and other benefits. Apply Personnel Department, Anheuser-Busch, Inc., 721 Pestalozzi.

LABORATORY TECHNICIANS

Interesting positions available in analytical laboratories of well established chemical manufacturing for high school graduates with training in chemistry. Positions afford congenial working conditions, substantial salary and liberal benefits. Please give details of background and training in letter.

Box W-302, Post-Dispatch

LAB. TECHNICIAN

To work in electronic laboratory; must have knowledge of electronic circuits and be familiar with amplifiers and meter. Apply Monday through Friday 8 a.m. to 4:30 p.m.

EMERSON-ELECTRIC
8100 WEST FLORISSANT

LAY OUT
FIT UP MEN

First Class Mechanics
Top Wages

TW 2-1234 or Valley 5-4450

HELP WANTED—MEN, BOYS 82

LUMBER. YOUNG man must be able to type accurately and operate mimeograph; salary commensurate to ability. PA 7-0018.

MACHINISTS

JOURNEYMEN

Must know construction and repair of all kinds of metal parts, tools and machines; day openings; good rates of pay, plus other employee benefits. Contact personnel office.

KNAPP MONARCH CO.
BENT & POTOMAC PR 1-5131

MACHINISTS

APPLY

THE PULLMAN CO.
5500 BIRCHER

MACHINIST

We have opening for qualified machinist. Permanent position. State qualifications first letter.

HAYDEN TWIST DRILL CO.
BOX 437
MANILA, ARKANSAS

JOURNEYMAN MACHINIST

Steady work; should be able to operate all machine tools and read blueprints; automatic pay increases, paid vacation, employee benefits, 5-day week. Apply Personnel Office. MOOG INDUSTRIES, 6565 Wells, St. Louis 14, Mo.

MACHINISTS

Journeymen and Specialists; apply at employment office.

ACF INDUSTRIES, INC.
FOOT OF ST. GEORGE ST.
(2800 SOUTH)
ST. LOUIS, MO.

MACHINIST, all-around, at least 5 years experience. 2842 S. 4th.

MACHINISTS, several all around men needed at once, day work. 904 S. 4th. GA 1-3277.

MANIFEST CLERK, transportation experience required; must type. PE 2-4720.

MAIL CLERK

Young man to drive light truck and perform other miscellaneous office duties. Must know business, high school education, 7½-hour day, liberal vacation policy and other company benefits.

THE KROGER CO.
1068 S. Spring

MAINTENANCE SUPERVISOR

Excellent opportunity, 25-40, with some college engineering background, to supervise plant maintenance and new installation operations; prefer at least 3 years supervisory experience in maintenance work. Call Personnel Department, MO 4-6000.

Prestite-Keystone Co.

MAINTENANCE MAN; must have knowledge of plumbing. 407 Lucas.

MAN, for collection work, outside and some inside work; good pay. We furnish car. Reliable Loan Corp., 204 West Main st., Belleville, Ill. GE 6-1701.

MAN, white, age 25 to 35, work on rubbish truck; must be able to drive. UN 1-0524.

MAN, age 50-55, general office work, some typing. Box W-169, Post-Dispatch.

MAN to repair furniture and other items; also drive truck. Box F-117, Post-Dispatch.

MAN to work nights in garage. 2810 California.

MANAGEMENT TRAINEE

22 to 30; conscientious; willing to relocate at later date; 2 years college; preferably business administration; national firm; opportunity for advancement; give complete details, salary, experience. Box W-41, Post-Dispatch.

MANAGING PARTNER

For real estate office; long established. Call WO 1-5950 or LA 7-3364 for appointment.

MEAT CUTTER, colored or white, experienced, full or part time. 2800 Lucas.

Mechanical Engineer

OR

YOUNG MAN

Some mechanical engineering background to learn all phases of a contract shop; some experience in tool and dies; must be able to estimate time, state age and all particulars. Box F-198, Post-Dispatch.

MECHANICAL ENGINEER

Degree required; design and layout of plant; steady work, union scale. Box G-160, Post-Dispatch.

MEN with cars only, for job with secure future; will train, salary plus commission; call for appointment 6-9 p.m. HA 8-2294 or HI 8-7300.

Metal Finishers

Torch Soldermen

and

Welders (Comb.)

Experienced in automobile production or body shops. Excellent working conditions, good pay.

Mercury Division
FORD MOTOR CO.
Robertson, Mo.

METHODS & PROCEDURES ANALYST

Local manufacturer and distributor is seeking individual experienced in the development of methods and procedures, flow charts and methods analysis. Please state complete personal and work history including salary desired in first letter.

BOX W-108, POST-DISPATCH

MODEL CUTTER

For large well established shoe company with progressive management program. Must be qualified and experienced in women's cement last and welted. Unusual and be willing to de-tail. Interviews held in strict confidence. Write Box J-115, Post-Dispatch, stating age, education, qualifying experience, minimum salary expected and references.

MOTOR FREIGHT SALESMEN

Do you have minimum of 3 years experience in St. Louis area? Are you well acquainted with volume accounts? Do you consider yourself a top producer? Modern well kept carriers has permanent location for men who can qualify; prove ourselves full cooperation in reply. Box H-111, Post-Dispatch.

MOTOR TESTER ELECTRIC

Will consider trade school training in electricity, state age and qualifications. Our employees know of this ad. Box W-90, Post-Dispatch.

MULTIPLITH OPERATOR, experienced, uptown location. Box H-72, Post-Dispatch.

NURSE

MALE

Must be registered nurse for second shift work in first aid station on our midtown assembly plant.

Apply at
Lambert Field Employment Office

McDonnell Aircraft Corp.

OFFSET PRESSMAN

Permanent day job, small Harris presses. See Warren Downes, Jefferson Barracks Water Tower.

OFFICE MAN, general, small, friendly home; bookkeeping experience necessary, correspondence and auto other duties. Shufeldt steel. MA 1-4124.

PENSIONER couple, manage and maintain 20-room hotel; room efficiency, $100 month, gas heat, one floor. 407 Lucas.

PENSIONER, will train for small hotel desk clerk, 6 days 8 hours; $100 month. 407 Lucas.

PHARMACIST, registered, manufacturing experience preferable, 40-hour week, paid vacation, ideal working conditions. Box W-160, Post-Dispatch.

PHOTOGRAPHER

Home Portrait; car. CH 1-2924.

HELP WANTED—MEN, BOYS 82

PIN BOYS, experienced, southside; good pay. PR 6-8683.

PLUMBING supply wholesale price clerk; experienced, reliable; established firm. PA 5-5200.

POLICEMEN—$320

University City announces CIVIL SERVICE EXAMINATION for policemen. Apply personnel office, 6801 Delmar.

PRINTER, experienced; lock-up, make ready, cut stock, jobbers and Kluge, downtown. Box W-347, Post-Dispatch.

PUNCH PRESS operators, 2nd, 3rd shift, experienced help only, others need not apply. Marquette Tool & Die Co., 3185 S. Kingshighway.

RECOGNIZED national organization expanding operations, need 4 men, 22-36, to sell and service established customers; no traveling; we will train you. Immediate and future opportunity, starting salary $90 weekly. Write qualifications. Box H-128, Post-Dispatch.

Recreational Leader-Tutor

Part or Full Time

Small boarding school; board, room and salary. FO 7-5824.

REPORTER, one of nation's large Catholic publications needs experienced reporter and rewrite man in St. Louis area; need fast, accurate writer with ability to spot religious news; training in philosophy and theology will help but news experience is essential. Write on 1 page to Box J-145, Post-Dispatch.

RETAIL grocery clerk, experienced. European Import Corp., 27 N. Bemiston.

RETOUCHER for portrait studio, experienced. For appointment, call Sippel Studio, HU 1-8174.

ROUTE MAN

Age 30-50, prefer man with sales experience. Apply after 3 p.m. City Towel Service, 3307 Belle.

SALESMAN

Salary and commission; experience not necessary to operate established route; car furnished, all expenses paid by company, above average earnings. Apply after 10 a.m.

ALLIED STATES HOME SUPPLY CO.
1064 Hodiamont

ROUTE SALESMAN

For south side dairy; 5-day week; good pay. We know business; high school education, 7½-hour day; liberal vacation policy and other company benefits.

THE KROGER CO.
1068 S. Spring

MAINTENANCE SUPERVISOR

Excellent opportunity, 25-40, with some college engineering background, to supervise plant maintenance and new installation operations; prefer at least 3 years supervisory experience in maintenance work. Call Personnel Department, MO 4-6000.

Prestite-Keystone Co.

MAINTENANCE MAN; must have knowledge of plumbing. 407 Lucas.

MAN, for collection work, outside and some inside work; good pay. We furnish car. Reliable Loan Corp., 204 West Main st., Belleville, Ill. GE 6-1701.

MAN, white, age 25 to 35, work on rubbish truck; must be able to drive. UN 1-0524.

MAN, age 50-55, general office work, some typing. Box W-169, Post-Dispatch.

MAN to repair furniture and other items; also drive truck. Box F-117, Post-Dispatch.

MAN to work nights in garage. 2810 California.

MANAGEMENT TRAINEE

22 to 30; conscientious; willing to relocate at later date; 2 years college; preferably business administration; national firm; opportunity for advancement; give complete details, salary, experience. Box W-41, Post-Dispatch.

MANAGING PARTNER

For real estate office; long established. Call WO 1-5950 or LA 7-3364 for appointment.

MEAT CUTTER, colored or white, experienced, full or part time. 2800 Lucas.

Mechanical Engineer

OR

YOUNG MAN

Some mechanical engineering background to learn all phases of a contract shop; some experience in tool and dies; must be able to estimate time, state age and all particulars. Box F-198, Post-Dispatch.

MECHANICAL ENGINEER

Degree required; design and layout of plant; steady work, union scale. Box G-160, Post-Dispatch.

MEN with cars only, for job with secure future; will train, salary plus commission; call for appointment 6-9 p.m. HA 8-2294 or HI 8-7300.

Metal Finishers

Torch Soldermen

and

Welders (Comb.)

Experienced in automobile production or body shops. Excellent working conditions, good pay.

Mercury Division
FORD MOTOR CO.
Robertson, Mo.

METHODS & PROCEDURES ANALYST

Local manufacturer and distributor is seeking individual experienced in the development of methods and procedures, flow charts and methods analysis. Please state complete personal and work history including salary desired in first letter.

BOX W-108, POST-DISPATCH

MODEL CUTTER

For large well established shoe company with progressive management program. Must be qualified and experienced in women's cement last and welted. Unusual opportunity to de-tail. Interviews held in strict confidence. Write Box J-115, Post-Dispatch, stating age, education, qualifying experience, minimum salary expected and references.

MOTOR FREIGHT SALESMEN

Do you have minimum of 3 years experience in St. Louis area? Are you well acquainted with volume accounts? Do you consider yourself a top producer? Modern well kept carriers has permanent location for men who can qualify; prove ourselves full cooperation in reply. Box H-111, Post-Dispatch.

MOTOR TESTER ELECTRIC

Will consider trade school training in electricity, state age and qualifications. Our employees know of this ad. Box W-90, Post-Dispatch.

MULTIPLITH OPERATOR, experienced, uptown location. Box H-72, Post-Dispatch.

NURSE

MALE

Must be registered nurse for second shift work in first aid station on our midtown assembly plant.

Apply at
Lambert Field Employment Office

McDonnell Aircraft Corp.

OFFSET PRESSMAN

Permanent day job, small Harris presses. See Warren Downes, Jefferson Barracks Water Tower.

OFFICE MAN, general, small, friendly home; bookkeeping experience necessary, correspondence and auto other duties. Shufeldt steel. MA 1-4124.

PENSIONER couple, manage and maintain 20-room hotel; room efficiency, $100 month, gas heat, one floor. 407 Lucas.

PENSIONER, will train for small hotel desk clerk, 6 days 8 hours; $100 month. 407 Lucas.

PHARMACIST, registered, manufacturing experience preferable, 40-hour week, paid vacation, ideal working conditions. Box W-160, Post-Dispatch.

PHOTOGRAPHER

Home Portrait; car. CH 1-2924.

HELP WANTED—MEN, BOYS 82

TOW truck operator, experienced; must know city and county. Apply 4435 Chippewa.

TRUCKER, furniture van experience, with or without tractor; need good references. Apply 2918 Franklin.

TYPESETTER and lock-up man, need experienced compositor or good two-thirder. 40-hour week; no lay off. 2558 Palm st.

TYPEWRITER service man, preferably with electric typewriter experience; opportunity to train on full line of office machines; top salary, commission, paid vacations, etc. Call Don Brunk, Office Machines, Inc., MA 1-5414.

TYPIST-CLERK, light dictation; hours 8-4:30, 5-day week. Contact Mr. Grubbs, JE 1-1220.

UPHOLSTERER, experienced on custom-made furniture. Box H-252, Post-Dispatch.

WAREHOUSEMAN

LOCAL WAREHOUSE

National Corporation

High school, age 30-45, married preferred, experience and knowledge of tool steel helpful, starting salary $1.93 per hour plus fringe benefits. Box H-139, Post-Dispatch.

WAREHOUSE superintendent, experienced in shee warehousing and shipping; must be able to direct personnel; in your reply submit detail of experience and references. Box W-348, Post-Dispatch.

WELDERS

Apply at employment office.

ACF INDUSTRIES, INC.
FOOT OF ST. GEORGE ST.
(2800 SOUTH)
ST. LOUIS, MO.

WELDERS, read blueprints, $1.75 start; union. 9217 S. Broadway.

WOODWORKER with sincere interest in his work. Steady year-round employment. Host Archery Co., 11510 Natural Bridge, Bridgeton, Mo.

WORKING SUPERVISOR

For Remington Rand and tabulating equipment; experienced tab operator considered. Write Box B-61, Post-Dispatch.

YOUNG man to assist with office detail in sales department; knowledge of retail merchandising helpful. Must be able to handle correspondence and general sales office routine work. Liberal employee benefits. Salary commensurate with experience, education and ability. Phone Purex Corp. Ltd., Ev 2-8535 for interview.

YOUNG man, high school graduate, good mathematics, some chemistry, to train in order filling job, good future. Midwest Consultants, 3500 DeKalb.

YOUNG MAN, white; shipping and receiving trainee for production control supervisor. Call Mrs. Grace, JE 5-6010 for appointment, 8 a.m. to 10 a.m.

YOUNG MAN

High school graduate; typing required, office work; west end location. VO 3-1700.

YOUNG MAN, 21 to 35, who desires secure future; counter man for wholesale washer parts house. Box N-261, Post-Dispatch.

YOUNG MAN, some printing experience, learn front office procedure, sales. Box H-16, P-D.

YOUNG MAN, white, to work on paper truck, part time. JE 5-7859.

SALESMEN WANTED 83

GRAPHIC ARTS SALES REPRESENTATIVE

To handle an established Graphic Arts sales territory in St. Louis. Mechanic now operating in this field will also be considered. Base salary, expense allowance and bonus arrangement. Write or phone

THE SHERWIN WILLIAMS CO.
1308 N. Kingshighway
St. Louis FO 7-7780

TOP-LEVEL SALESMAN,

We have a special opening for one salesman capable of handling an exclusive operation in our business. Must have proven sales record, good closer, and previous high earnings record. No experience necessary in our operation. Call at 506 Chestnut, Apt. 1, 1-4116.

IMMEDIATE EMPLOYMENT
SALES TRAINEE

Victor Adding Machine Co. will employ man to learn a full line of adding and calculating machines and cash registers in St. Louis; all company benefits; salary plus commission. Requirements: aggressive sales personality, age 23 to 43, car necessary. MA 1-3630.

STEADY WORK

For white men under or over 50; must be mechanically inclined; earn $84 per week to start; car necessary. Room 608, 320 N. Grand, 10:30 a.m. sharp Thurs.; men selected will start at once.

I NEED 5 MEN

To work part time 6:30 to 9:30 p.m. and half day Saturday, earn $43 per week. Write Box H-13, Post-Dispatch.

ATTENTION SALESMEN

Experienced canvassers or salesmen in siding and roofing and home improvements of all kinds. Call TW 2-7000.

SOLID CONNECTION

JOIN NEW SALES FORCE OF LARGE EASTERN ORGANIZATION ESTABLISHED 1897. NOW EXPANDING TO THE ST. LOUIS AREA. PLENTY OF OPPORTUNITY FOR ADVANCEMENT TO KEY POSITIONS AFTER SHORT TRAINING PERIOD. INTERVIEWS 9 TO 12 A.M. SEE MR. MELBURN, 1123 WASHINGTON.

MEN

I AM ANXIOUS TO TALK TO 9 MEN

Who are unemployed through no fault of their own; men who are ambitious and sincere. I have a job for you that is permanent, and pays $384 per month to start; no previous experience necessary; we train you. If you are sincere and honest in your efforts to obtain work, and own a car; see me at 4400 Chouteau, 9 a.m. till noon, Wednesday. FOR MR. MARTIN, LARGEST REAL ESTATE Organization in this area needs Salesman now. Here's your chance, unlimited future, married preferred, 40 or under, full time. Call Mr. Carlisle, MI 5-2610 today. Share in sales totaling $15,000,000 annually; call now.

DOLAN CO.

$100 A DEAL

FOOD PLAN SALESMEN
9 TO 12 A.M. 3010 KOSSUTH

SALESMAN

Will train one man, 21-40, who is a resident of East St. Louis for a career at life insurance debit man; guaranteed $300 per month during training period; permanent position; experience not necessary. Apply Mennen Life Insurance Co., 1205 Spivey Bldg., East St. Louis, UP 5-3116.

SALESMAN, prominent and aggressive Caterpillar dealer has choice exclusive and protected, high paying territory available to experienced, successful, construction equipment salesman; car furnished, expenses, salary and highest commissions; this is a permanent position and an unlimited future with one of the largest and most progressive Caterpillar dealers in the country. Contact Mr. Kopp, Wheatle Supply Co., 800 W. Main st., Louisville, Ky.

SALESMEN

Listed below you will find 3 reasons why you should investigate this ad:

MONEY—MONEY—MONEY

For interview call VO 3-4801.

SALESMAN

Automotive Parts, Wholesale. Must be aggressive, to work Madison, Jersey and Calhoun counties, Illinois. Good opportunity. Write Box H-331, Post-Dispatch.

SALESMAN; full time only; $1.50 hour plus commission. Phone mornings only. OL 2-0701.

SALESMAN, presently calling on schools, hobby or craft clubs to take on additional line; 16% commission; exclusive territory. Call PA 5-0224 after 6 p.m.

TOOL ROOM MEN

Immediate permanent openings for first class toolmakers, die makers, tool room machinists and experienced gauge operator.

FEMMER MACHINE CO.
10001 St. Charles Rock

TOOLROOM MACHINIST

Job shop experience on all machines, close tolerances; permanent

TOP PAY AND OVERTIME

MATCO MACHINE & TOOL CO.
1115 ALLEN AV.

Tool & Die Makers

We have permanent openings with good wages and benefits; high pension and insurance. Excellent working conditions. Apply employment office.

Carter Carburetor
DIVISION OF ACF INDUSTRIES, INC.
2812 North Spring

Tool Maker-Journeyman

General Tool Room Work
Second Shift

ALCO VALVE CO.
865 Kingshighway

TOOL AND DIE MAKERS

Day, metal stamping plant, employee benefits, good working conditions.

TOOL ROOM MEN

Immediate permanent openings for first class toolmakers, die makers, tool room machinists and experienced gauge operator.

FEMMER MACHINE CO.
10001 St. Charles Rock

TOOLROOM MACHINIST

Job shop experience on all machines, close tolerances; permanent

TOP PAY AND OVERTIME

MATCO MACHINE & TOOL CO.
1115 ALLEN AV.

SALESMEN WANTED 83

SALESMEN WANTED

I need 500 men with a car, pleasant personality, neat appearance, intelligent that can meet the public, talk well and sell. I would like to meet you, experience not necessary, but helpful, will train you to sell. I have salesmen working for my company making $200 to $300 per week, come in and see me and my salesmen, talk to them, find out for yourself. Hours 9 a.m. to 5 p.m. daily. Union Auto Club, 4955A Delmar, see Mr. Clark, no phone calls.

SALESMEN, whether you have sales experience or not we want 3 men wishing to better themselves financially selling provably superior lubricants to industry, transportation, etc., no age limitations; only absolute requirements are interest in money and willingness to work with head and body; commission compensation only; income potential $400 to $1000 per month; men without confidence in themselves do not interest us; mail letter of explanation and application to Industrial Supply, 6807 Arsenal st., St. Louis, Mo.

SALESMEN

$3000 to $4000 extra; part time, personal training and help over 25, neat; real estate. Realtor 6001 Hampton, FL 1-2800.

SALESMEN; resident of Greater St. Louis or surrounding counties; reliable, sincere, neat appearing, 21-50 years, married, who has the ability of self-supervision and appreciates pleasant, dignified sales work, car necessary. We offer the finest sales training program to insure even an inexperienced man success if accepted. No high pressure selling. Our 100 years success pattern offers one of America's finest opportunities for promotion to a competent, hard working man. Our business has no off season, provides good security regardless of general business conditions. Offers exclusive territory with steady repeat business each year. Full earnings paid weekly. Average salesman's earnings for entire organization for past year was $105 for a week. Above average men earn $152, many ranged up to $250 week. Write for personal interview, phone Mr. Sisla, PA 5-1854, Monday, Wednesday and Thursday only, 8:30 a.m.-9 p.m., and if no answer ST 1-8584.

SALESMEN, PART-TIME

Training sales assistants; generous commission. YO 5-0732.

Automobile Salesman

$370 month salary plus very liberal commission plan; only experienced man need apply. Please call for appointment, ask for E. MOORE.

SIMMS OLDSMOBILE
5959 Delmar

Automobile Salesman

Experience not required; we will train; must be neat and ambitious to work for long established Plymouth and De Soto dealer. See Mr. Hall, 7486 Manchester.

CREW MANAGER

If you can handle sales people and have had some direct sales experience, we have a $1000 month job waiting for you.

MIDWEST UTILITIES
7134 Manchester

DEMONSTRATORS; 3 women who have had experience in party plan or direct selling; $1.50 hour guarantee. Call Norma, 1 to 3 p.m. JE 2-3900.

EXTRA money for Xmas, spare time; we assist you. Schoenberg Mfg. Co., 2819 S. Jefferson.

FULL TIME
PERMANENT FUTURE

Nationally advertised, sales company; commercials by Parents Magazine has opening for 2 salesmen in greater St. Louis area. This is an interview sales position with protected territory. Interview aids and more than adequate training; $30-$40 per day earnings not unusual; car necessary; no night work, straight salary. For interview appointment call Mr. McDermott, Wed. 5 to 9 p.m. or Thurs. 8 a.m. to 10 a.m. VI 3-3657.

HEARING AIDS

Semi professional opportunity for career minded man. Must be aggressive and good habits. Salary and commission to experienced, qualified man. Our people know of this ad. Box B-279, P-D.

INSURANCE debit, salary plus commission. Call 1-4116.

JUNIOR SALESMAN WANTED. Under 30 years of age, by an old reliable fertilizer manufacturer to work in Southern Illinois; prefer man with agricultural training and background. Box F-410, P-D.

MAN for established insurance debit in northwest St. Louis; no experience necessary, start at $75 per week, earn $100 per week minimum within 3 months. Apply Room 200, 6651 Enright.

MAN OR WOMAN; local direct selling; earning possibilities unlimited. Call Mr. Baumann, EV 3-1769 for interview.

MAN, part-time, white, evenings, car, $3 hour. WO 2-7177.

MEN (2) to 10

Real estate; white; no experience necessary; we train and assist you; this field offers top income.

MI 7-2555 Carter MI 7-2555

MEN (2) ROUTE WORK

With nationally advertised company; no experience necessary; transportation furnished, age no handicap. 4739 Natural Bridge.

MEN, white part time, salary and expense. FO 1-2142.

NATIONAL concern wants representation in St. Louis and surrounding territory. (Intangible service.) Commission basis. Drawing account if necessary. Tell us the man we want may be 50 or over. Our representatives earn $12,000 to $25,000 per year. Executive-type sales experience preferred. Give qualifications. Box H-177, P-D.

OFFICE machine or supply salesman, experienced; protected territory, good income. Office Machines Inc., 2030 Olive. MA 1-5414.

PART TIME

UNTIL CHRISTMAS

$43 for 20 hours weekly until Christmas. Mornings or evenings. Apply 10 a.m. 1 p.m. or 7:30 p.m. only Thursday, Nov. 8, 4560 Shaw, ask for Mr. Kosark.

PART TIME collector, man or woman, white, to collect small monthly accounts in south St. Louis; must own car. Give phone number, address to collect. Write Box H-245, Post-Dispatch.

PART TIME

If you care to make good money your entire time contact us at once; all items are practical and essential; if you can sell this is your opportunity. 2719 Park Av.

PART TIME

White; car; $3 hour. HA 8-9782.

PART-TIME, car, evenings, $3 hour; white, will train. TE 7-3779.

REAL ESTATE SALESMEN

The Charles F. Vatterott Real Estate Co. needs 2 salesmen to join a small sales force in a large organization. Come in and talk it over. Call Mr. Saitz or Mr. Manker for appointment. HA 7-7920.

REAL ESTATE SCHOOL

We train part time men to be real estate. We will train you. Call or come in. We will show you how you can make extra money.

WOOD REALTY
3352 S. Grand PR 3-1929

REALTY SALESMANAGER

Will consider successful real estate salesman with good background.

SIMCOCK RLTY. VE 2-3553

REAL ESTATE SALESMAN, full or part-time, top commission paid; we teach you, car and phone needed. Call Mr. Fryck.

WEAVER RLTY. PR 6-4502

REAL ESTATE; men or women, age 30 or over; will train, it will pay you to investigate. PL 2-4407.

REAL ESTATE, FULL TIME.

KRUSE RLTY. PR 3-5112

REAL ESTATE; part time; men or women. Call FL 1-6333.

SEWING MACHINE SALESMEN

No experience required, will train; salary plus commission, bonus and paid vacation; excellent opportunity; car necessary. Apply

Sew-In-Knit Center
3775-77 W. FLORISSANT

SPECIALTY salesmen; pay day every day; earn $40 per day and upwards; every person a prospect; not merchandise; easy, simple to present; call in person. 4908 Delmar, Suite 224, 9 a.m.-12 noon.

SUPPLEMENT your income, car necessary; evenings available; $50 to $75 weekly. Call PA 1-6762 to 7:30 p.m.

ROUTE MAN, white, 22 to 45, with car; 60 stops per day, $92 per week. Phone Fuller Brush Co., JE 5-2593, if no answer YO 5-3297.

TELEPHONE SALESMEN
OR WOMEN

3 to sell TV and radio syndicated show. Exclusive rights. Top commissions, drawing accounts, bonuses, plus retirement. CH 1-6850.

SALESMEN

New division of a major corporation, easier to find needs 4 men to work on a qualified telephone appointment basis. Men earning between average union income, plus monthly bonus and profit sharing. For interview with division manager, phone VO 3-6757 or PA 5-8169, Ask for Ben McMurry.

SALESMEN (2) needed, new factory office, just opened; interviews 8 a.m. to 12 noon, 6430 Hampton (side entrance).

MAN, white, part-time, evenings, car, $3 hour. PA 1-6654.

SALESMEN WANTED 83

YOUNG MEN—TRAVEL

young men 18-26, free to travel leading United States cities and return, neat and aggressive, average $65 to $125 per week; guaranteed $200 per month, drawing account; new car transportation furnished. See Mr. Carmichael, Claridge Hotel, 9 a.m.-1 p.m. and 7 p.m.-9 p.m. No phone calls.

HELP WANTED—MEN, WOMEN 84

2 DESIGNERS WANTED

Texas manufacturer has openings for an experienced junior dress designer and an experienced misses dress designer; only those having previous connections with leading popular price concerns will be considered; complete details and references in first letter; all replies held in strict confidence. Box J-123, Post-Dispatch.

JUST PEOPLE, neat appearing men and women or couples; part time or full time; rare opportunity for those interested in above average income, exclusive California product with unusual sales plan; training given; opportunity for organizer. If your hair is gray we welcome you, also. See Otis Cooper, Fri., Nov. 9, 9 a.m. or 1 p.m. 2322 Big Bend.

2 CANVASSERS

$50 A WEEK PLUS COMMISSION
FOR FOOD PLAN
9 TO 12 A.M., 3010 KOSSUTH.

COOK, experienced, for restaurant. Apply 417 N. Broadway, 8-4 p.m.

COUPLE, white, middle-aged; care of small rooming house, exchange for housekeeping room. CH 1-3666.

Employment Agencies—Male 85

Mapco

705 Olive Rm. 229 GA 1-6315

Thousands of
KEY POSITIONS
OFFICE BOY
to
PRESIDENT
FREE
FREE

ALL AGE GROUPS
ALL EDUCATIONAL LEVELS
ALL SALARY RANGES
ALL EXPERIENCE BRACKETS
PARTIAL LIST ONLY

ACCOUNTING
HEADQUARTERS

Controller-V.P.; insurance;	18,000
Controller; manufacturing;	25,000
Controller; division — to	12,000
Controller; manufacturing;	8,400
Controller; construction — to	8,400
Management Acct. — to	14,000
Management Acct.; cost —	12,000
Management; budgets —	10,000
Management; tax contract;	8,400
Assistant Controller —	10,000
Assistant to Controller — to	7,200
Sr. Staff Accountant — to	8,400
Tax Accountant — — to	8,400
Tab. Supervisor — — to	7,800
2 Supervisors; office — to	7,800
Chief Accountant; steel — to	7,200
Chief Accountant; foundry	7,200
Chief Accountant; CPA —	7,200
Chief Accountant; city —	7,200
Sr. Auditor — — — —	7,200
Field Audit — — — — to	7,200
2 Int. Auditors — — — to	6,000
Auditor, billing — — to	6,000
Budget and forecast — to	8,400
Systems Analyst — — to	8,400
Chief Cost Accountant —	8,400
Cost Supervisor; travel — to	7,800
2 Cost Accountants — to	7,800
Accountant; job cost —	6,600
3 Cost Accountants — — to	6,000
6 Jr. Cost Accountants — to	5,100
Jr. Accountants — — — to	5,100
22 General Accountants — to	5,100
3 Jr. Auditors — — — to	4,800
Accounting Trainees — — to	4,800
17 Accountants for CPAs — to	8,400

ADVERTISING
HEADQUARTERS

Public relations manager;	15,000
Public relation director — to	12,000
Publicity director — —	OPEN
Public relations writer — —	6,000
Public relation; engineer —	7,200
Advertising manager — to	8,400
Advertising manager; chain	8400
TV director — — — to	15,000
Acc. Executive — — — to	18,000
Acc. Executive; food —	15,000
Acc. Executive; oil — —	10,000
Assistant Executive — — to	7,500
Assistant; copy — — —	5,100
Media director; agency — to	7,200
Copy chief; all media — to	8,000
Copywriters; agency — to	10,000
Copywriter; trade journal	4,800
Technical Editor — — to	10,000
House organ editor — — to	8,000
Technical writer; supervisor	9,600
Artist; finish and

YOU'LL LOVE

BARBARA HUTTON

WHERE YOU CAN

ENJOY THE DIFFERENCE

705 Olive Rm. 325 CH 1-1354

FOR BARBARA'S LARGEST SELECTION OF FEMALE JOBS

FREE

ALL-GIRL JOB CENTER
St. Louis' First, Oldest, Largest and Most Modern Employment Service Centered in One Office.
ALL LOCATIONS
CITY, OR COUNTY
DOWNTOWN OR NEAR HOME
SEE OR CALL
Barbara's Main Location
Entire North Wing 3rd Floor
705 Olive, Room 325, CH 1-1354

PLEASE NOTE

Nearly every job in St. Louis can be obtained through Barbara Hutton and at no cost to you; also for every job we advertise there are hundreds of jobs not listed because of difficulty in describing them without possibly identifying the confidential names of the many firms that list their openings exclusively with Barbara. For the largest selection of jobs in St. Louis and suburbs, always see BARBARA HUTTON, ROOM 325, 705 Olive, CH 1-1354

A FEW REALLY DIFFERENT "FREE" JOBS

Secretary	$300
Steno Trainee	$210
Laboratory	$250
Trainee typing	$200
General Office	$240
Utility Clerk	$250
Credit; experienced	$235
Assistant Stenographer	$250
Accounts Receivable	$220
Comptometer Operator	$250
Dictaphone Operator	$250
Biller-Typist	$250
Bookkeeper	$325
Clerk-Typist	$225
General Office	$200
Light Stenographer	$250
Payroll Girl	$250
Secretary Supervisor	$300
Steno-Bookkeeping	$300
Legal Secretary	$250
Light Stenographer	$250
Secretary-Receptionist	$250
Private Secretary	$250
Secretary to V.P.	$275
Advertising Secretary	$250
Secretary to President	$300
Varityper	$250
Statistical Typist	$250
Manage office, steno	$300
Typist posting	$200
Switchboard Operator	$225
Bookkeeper Trainee	$200
Teletype Operator	$225
Personnel Typist-Stenographer	$225
Public Relations Typist	$250
Export Stenographer	$250
Phone Work, typing	$215
Lawyer's Secretary	$225
Script Typist	$235
Accounting Clerk	$250
Bookkeeper	$300
Comptometer Operator	$250
Secretary Dictaphone	$300
Assistant Bookkeeper	$235
Reception-Secretary	$250
Biller Typist (experience)	$260
Accounts Payable Girl	$240
Credit Interviewer	$225
Dictaphone-Secretary	$250
Secretary to Lawyer	$250
Buyer's Secretary	$260
Legal Secretary (young)	$275
Secretary, executive	$300
Bookkeeper, light steno	$300
Full Charge Bookkeeper	$300
Office Manager-Secretary	$300
Executive Secretary	$325
Clerical, typing	$220
Clerical, figure aptitude	$225
Clerical, typing	$240
Director's Secretary	$300
Doctors' Secretary	$250
Reception, switchboard	$225
General Office	$250
Type Girl, typing	$250
Comptometer, (beginner)	$300
Reception, typing	$250
Reception, typing	$250
Research Stenographer	$250
Advertising Typist	$240
Personnel Secretary	$300
Personnel Stenographer	$275
Figure Work, clerical	$250
Assistant Supervisor	$250
File Clerk, typing	$230
Clerical, light typing	$200
Reception, typist	$250
General, typing	$210
Figure Aptitude	$185
Reception, typing	$225
Reception, typing	$175
Reception, clerical	$225
Personnel Secretary	$250
Light Typing	$175
Private Secretary	$255
Figure Clerk, typing	$250
Teletype Trainee	$180
Secretary Trainee	$225
Gal Office	$200
Secretary-Receptionist	$225
Personnel Secretary	$275
General Office	$240
Librarian, typing	$235
Advertising Trainee	$200
Switchboard, typing	$225
Switchboard Operator	$225
Trainee, typing	$175
Typing, clerical	$225
Clerk Typist	$200
Typing, office	$280
Bookkeeper, trainee	$200
Personnel, typing	$215
Reception, typing	$225
Receptionist	$225
Commercial Teller	$250
Assistant Bookkeeper	$240
Biller Typist	$250
Sales Clerk	$180
Steno, billing	$275
Keypunch Operator	$225
Lab Technician	$275
Secretary figures	$275
Dictaphone Secretary	$250
Licensed Nurse	$300
Assistant Credit Manager	$325
Clerk Typist	$225
Reception, Steno	$230
Publisher's Typist	$225
Beginner Secretary	$225
Editor Trainee, college	$250
Light Stenographer	$250
Clerk Typist, dictaphone	$250
Payroll Girl	$250
Statistical Typist	$250
Trainee Stenographer	$275
NCR Machine Operator	$325
Typing-Relief Switchboard	$225
Assistant Bookkeeper	$250
Trolley Girl	$225
Accounts Payable	$235
Registered Nurse	$350
Comptometer Operator	$250
Secretary without Steno	$250
Public Relations Secretary	$280
Sales Manager's Secretary	$280
Sales Correspondent	$250
Assistant Office Manager	$250
Young Secretary	$250
Accounts Receivable	$250
Home Economist	$300
Legal Secretary	$250
Bookkeeper, experience	$325
Secretary Bookkeeper	$250
P. B. Secretary	$250
Comptroller's Secretary	$250
Executive Secretary	$310
Advertising Assistant	$300
Steno to President	$300
Full Charge Bookkeeper	$275
Secretary, Girl Friday	$300
Keypunch	$225
P. B. Clerk typing	$235
Clerical typing	$240
Reception, clerical	$200
Switchboard, type	$200
Office Trainee	$200
Reception typing	$230
Bookkeeping, type	$260
Reception-Steno	$260
Reception-Bookkeeper	$260
Clerical, phone contact	$200
Figure aptitude	$200
Clerk, light typing	$210
Steno Clerk, typing	$225
Personnel Secretary	$280
Girl Friday	$250
Girl Office	$250
Files Stenographer	$240
Accounting Clerk	$225
Biller-Typist	$300
Keypunch Operator	$225
Biller, W/typing	$200
Figures, Back Teller	$200

ABOVE JOBS APE
100% FREE TO YOU
And thousands more FREE job opportunities too numerous to list at
BARBARA HUTTON CH 1-1354
705 OLIVE ROOM 325

MAIL TO:

BARBARA HUTTON
705 Olive St., Rm. 325
St. Louis 1, Mo.

If you cannot stop in to visit Barbara immediately, you can register for FREE information or current job opportunities by (at) checking and mailing this form to: BARBARA HUTTON, the WORLD'S LARGEST and most modern female employment service providing a complete coverage of available job openings in St. Louis and suburbs.

I am interested in:
Downtown Location ——
Neighborhood Location ——
Salary Desired ——
Reception—Airline—Secretarial ——
Advertising — Medical — TV ——
Private Bookkeeping — Modeling ——
General Office — No Typing ——
Use Typing — Heavy Typing ——
Executive — Sales ——
Public Contact — The Unusual ——
Art — Fashion — Music ——
Other ——
Name ——
Phone ——
Address ——

KEY PUNCH OPERATOR

21-30 —— $300-$320
KAY WILLIAMS
14th Floor 818 Olive

PBX-RECEPTIONIST
$235; No Fee charge to you; pretty downtown office. Good opportunity to advance to better job. See Miss Nell, MAin 1-4846, 122 N. 7th, Room 303, Quality.

R. N. INDUSTRIAL, $275
Selective, 705 Chestnut, MA 1-9095

SECRETARY, $300

Work for sales manager, medium shorthand; some dictaphone, salary increases. See Miss Elsie, MAin 1-4846, 122 N. 7th, Room 303, Quality.

SECRETARY (FREE), $300

AGE 24-30—DOWNTOWN
Good shorthand; 35-hour week
"MILLS" Personnel 818 Olive

SECRETARY (Free) $300

Clayton area; fine firm.
FRAN FULLER CE 1-7090
812 Olive ("Best") Suite 1004

STENO (Free) $275

Midtown; clothes at cost
FRAN FULLER CE 1-7090
812 Olive ("Best") Suite 1004

TYPIST-CLERK, $225
Will type invoices, electric typewriter; salary increases. No Fee charge to you. See Miss Nell, MAin 1-4846, 122 N. 7th, Room 303, Quality.

USE CONFIDENTIAL SERVICE

There may be one or two firms or individuals to whom you do not wish your reply to go. If such is the case, simply address your application to the Box Number in the ad and attach a separate list of such names stating that your reply should be destroyed if addressed to any of the names indicated. Place both in an envelope addressed to Confidential Service, St. Louis Post-Dispatch Classified Dept., St. Louis, Mo. No such answers can be returned.

WHITE CASTLE

Inside and curb service, age 18-30; we train you, starting salary inside, $48 per week, plus food, uniform, profit-sharing plan, hospitalization, pension trust, 2 weeks paid vacation after 1 year, free life insurance. Apply 10 a.m., 3118 S. Kingsnighway.

High School Graduate

Having had science courses to assist Industrial Laboratory. Regular increases. Describe qualifications in letter. Box W-85, Post-Dispatch.

ATTENDANTS

White; hospital experience preferred; live on place. WO 1-5141, 1-5 only for information.

ACCOUNTANT: prefer one with degree in accounting. Clayton Bookkeeping Service, Box W-47, PD

FEMALE HELP WTD.

GUARANTEED
$70 PER WEEK
SALARY

HAVE you ever applied for a sales job, wanting to get into the sales field, highest paying professs. in the world today, and been refused?

IF you ever want to get into the sales field, here is your big chance.

WE don't want experienced salespersons.

WE want women without sales experience.

IF you can converse intelligently and are willing to learn, we will teach you from the bottom up.

WE will pay all expenses for your training course, that will enable you to earn big money per year.

WE are a national publishing company with 60 offices in the United States and Canada.

YOU are passing up the biggest opportunity of your life if you fail to investigate this program.

PHONE Mr. Townsend,
CH 1-1279

You Will Never Get Rich

BUT if you like people, books, job security and pleasant working conditions, the St. Louis County Library may be your meat. Women between the ages of 30-45 with at least 2 years of college are invited to call Mr. Wetherbee, EV 2-3116, for interview.

ADVERTISING AGENCY WANTS SECRETARY

5-day, 38-hour week; air-conditioned; pleasant work, your own office; needs someone who can take heavy dictation, transcribe accurately; good salary. Box H-39, Post-Dispatch.

ALTERATIONS girl, in dry cleaning plant; must know men's and ladies' alterations. Nu-Way Cleaners, 210 S. Hanley.

ASSISTANT BOOKKEEPER

Manufacturing company, west end location, general ledger experience, type 35-40 words per minute, see 25-35, 5-day week; other benefits; salary $260-$275. Reply in own handwriting, Box B-96, Post-Dispatch.

BABY SITTER, days, south. PL 2-7789 after 5 p.m.

BAR MAID, colored; age 23-30; taverto-restaurant experience. 2900 N. Newstead.

BAR MAID, white, days; near 123 North Eleventh. JA 1-5897.

BARMAID, experienced; not over 35. FR 3-9882, Alberta's Tavern.

BAR MAID, white experienced. Bel-Aire Lounge, 3682 Olive.

BEAUTICIANS, experienced; opportunity to learn hair-styling. Mr. Thomas, 8232 N. Broadway, EV 2-4288, UN 2-3180.

BEAUTY OPERATORS

Steady positions; straight salary. RAY'S Beauty Shop, 7213 S. Broadway, 6834 Gravois.

BEAUTY OPERATOR, steady or part-time; can make $110 to $140 a week. 7 N. Central, Clayton.

BEAUTY operator; top salary, full and part time. FR 1-8428.

BEAUTY OPERATOR with following, or rent space. PA 1-9912.

BEAUTICIAN with following; good opportunity, downtown. GA 1-6884.

BEAUTY OPERATOR, experienced, weekends. MI 5-9515.

BEAUTY operator, experienced, week ends only. PA 1-9747.

BEAUTY operator, experienced, mornings only. WY 7-9935.

BEAUTY culture course free, age 16 to 35. EV 3-8593.

BEAUTY OPERATOR, $96 week guarantee; days or eves. FL 2-9601

BILLER-IBM

Electric typewriter, excellent working conditions, employee benefits, etc., salary commensurate with ability; consider beginner. Please furnish age, experience and references. Box W-167, Post-Dispatch.

BILLER-TYPIST

50-60 WPM, IBM electric. Company benefit program. Star Coffee Co., 3044 Lawton. JE 1-1135.

BILLERS, temporary, part time. Russell Kelly Office Service, 1004 Chemical Bldg., 721 Olive st.

BINDERY GIRL, experienced table work, 40 hours, 2558 Palm.

BOOKKEEPER

Bookkeeper experienced will consider good beginner, 5-day week.

WEST END BANK

FO 7-4233
BOOKKEEPER

Experienced; full charge. 5-day week, good salary with advancement.

THE SCHULTZ CO.
2028 Washington

BOOKKEEPER, bookkeeping machine experience, at least 22 years of age. Large East St. Louis manufacturing plant; good salary and welfare plan. Box W-50, Post-D.

BOOKKEEPERS, hand or machine, temporary jobs. Apply in person. Russell Kelly, Tenth floor, 721 Olive st.

OVER A

MILLION WANT ADS

have been published in the Post-Dispatch during the past year. Use Want Ads—the peoples Market Place.

TO PLACE YOUR AD

call

MAIN 1-1111

charge it!

BOOKKEEPER, under 40, experienced; air-conditioned, downtown office, attractive salary. SACHAR RLTY. CO., MA 1-4147.

ASSISTANT BOOKKEEPER-typist. Clayton, full or part time, $10 per day. Box N-414, Post-Dispatch.

BOOKKEEPER-Stenographer, single, to 45, 1-girl office, pleasant work in Clayton. VO 3-4554.

BOOKKEEPER, full charge, real estate experience preferred; 5 days, county offices; state qualifications, salary. Box W-112, P-D.

CASHIER, experienced, pharmacy. Knight Drug, 4500 Olive.

CAR HOPS

Girls, 18 to 24; for day shifts only. Apply Personnel Office, 8737 Clayton rd.

THE PARKMOOR

CASHIER

NCR 2000 experienced; 40-hour week, liberal employe benefits. See Mrs. Thies, Biedermans, 8th and Franklin

CASHIER-TYPIST

Age 25-40; experience with figures necessary, 35-hour week, company benefits, advancement possible; insurance office. Apply Lois Attig, room 1202, 506 Olive.

CHECKER, in cleaning plant. J. M. Cleaners, 4967 Claxton.

CHOCOLATE dipper, experienced hand candy dipper. CE 1-3385.

CLERK 30-40

Experienced to operate calculator and post records. Will train. Knowledge of bookkeeping helpful. Someone with ability to think and who wants to work. Box H-176, Post-Dispatch.

BEGINNER CLERK AND ADDING MACHINE OPERATOR

High school bookkeeping experience; will train; west end.

FO 7-4233

CLERK-TYPIST

We have a position available in our Sales Order Dept. requiring accurate typing and dictaphone work. The individual we are looking for should also have a pleasant speaking voice and be accurate with figure work. Some shorthand preferred. Good starting salary with regularly scheduled salary reviews and full company benefits. Phone JE 3-3508 or apply.

RAMSEY CORP.
3693 FOREST PARK

CLERK-TYPIST

Accuracy with figures and diversified clerical knowledge preferred; excellent working conditions and employee benefits; steady position; 5 days; 8 to 4:30; salary $200 to $250.

ROBERTSHAW FULTON CONTROLS DIV.
2917 CLARK JE 1-0440

CLERK-TYPIST

Experienced; 38½-hr. week. Pleasant surroundings. Mr. Engelhardt, GA 1-0888.

CLERK-TYPIST

Pleasant downtown air-conditioned office. 5-day, 37½-hour week; many employee benefits.

Fireman's Fund Ins. Group
552 Pierce Bldg.

Clerk—Accounts Receivable

Hand posting, must like figures; experienced preferred; attractive starting rate with steady advancement; many company benefits, including paid insurance and profit sharing plan.

LEE-ROWAN CO.
6301 Ethel PA 1-3363

CLERK

High school graduate to record time and materials; legible handwriting experience not necessary.

GEO. J. BARNARD CO.
3863 Laclede

CLERK, 20-35

High school graduate, prefer figure experience; no typing required; excellent company, good employee benefits and working conditions. For interview call FO 1-8479.

CLERK-TYPIST

18-30; full or part time work; excellent working conditions with rapidly growing concern.

CAMEL LOAN CH 1-7331

CLERK-TYPIST—2

Pleasant working conditions, 5-day week, bonus, vacation, employee benefits. See Mr. Denny, 217 N. 10th st., 2nd floor.

CLERICAL WORKERS

Figure Clerk; Clerk-typist; and secretarial positions available immediately. Apply Personnel office, Barnes Hospital.

CLERK-TYPIST, excellent opportunity to learn responsible work with large insurance company. Air-conditioned downtown office, excellent salary and benefit program; 5-day week. CH 1-8100.

CLERK-TYPIST

Good at figures; 40-hour week; southwest. Phone ST 1-8000.

INTERLINE CLERK

Permanent; experience helpful. Bruce Motor Freight, CH 1-8237.

CLERK-TYPIST

Beginner considered; downtown; air-conditioned office; 5-day week. 830 Cotton Belt Bldg.

CLERK

Mail and general office. Henry, Franc & Co., 308 N. 8th St.

CLERK-TYPIST

Permanent; 38-hour week; county, west. WY 7-6490.

CLERK TYPIST; 18-35

Must like figures; midtown location; salary open. JE 3-3244.

CLERK-TYPIST, 18 to 25, general office work, beginner acceptable. W. WOEBSE, FL 1-7375.

CLERK-TYPIST, Shell building, 5-day week. Call CH 1-8165.

COMPTOMETER OPERATOR, 3 operations; experienced preferred; young, good appearance; prefer single; 5 days, $50 start; downtown; modern office; reply very fully in longhand. Box H-158, Post-Dispatch.

COOK

Breakfast shift, waitr; must have car, no public transportation. Howard Johnson's Restaurant, 6935 S. Lindbergh at Union rd., TW 2-7777.

COOK, evenings, Round-Up Restaurant, 10024 Highway 66. TA 2-3481.

COOK, good, and housework, stay, for 1 person, high wages, references. PA 1-4204.

COUNTER - GRILL, experienced, age 25-35; apply ready for work. 500 Hodiamont.

COUNTER and grill girl, white, experienced; hours 2 p.m. to 11 p.m. Sunday off. 4968 Delmar.

COUNTER grill girl, white, experienced. Mr. Satz, CH 1-6695.

COUPLE, to share my home in exchange for light housework, woman capable of helping with invalid. JE 3-4270.

CREDIT CLERK

Experienced; some dictation; 5-day week, employee benefits. Star Mfg. Co., 6300 St. Louis. Phone EV 3-8150. Mr. Stritzmatter.

CURB GIRLS

Neat and attractive; must be 16, full time work.

Apply after 2 p.m.

STEAK 'N' SHAKE
7345 W. Florissant

DICTAPHONE, PART TIME

We need extra help to handle surplus work from now till Christmas; age 21-55, 60 w.p.m. minimum; your choice of days per week or full week, excellent salary. Phone

CLIFF KELLEY, INC.
217 N. 10th CE 1-6752

DICTAPHONE OPERATOR

Experienced; modern, air conditioned midtown office, 5-day week; liberal pension plan and other benefits. Reply stating age, experience and qualifications. Address Office Manager, P.O. Drawer 449, St. Louis 3, Mo.

DICTAPHONE-TYPIST

Experienced, midtown location, 37½-hour week, liberal employee benefits. JE 1-4487.

DICTAPHONE operator training; knowledge of short hand required. 5-day week, modern expanding corporation. ARTCRAFT Venetian Blind Co., 5960 Olive.

DICTAPHONE Operators, temporary, part time. Russell Kelly Office Service, 1004 Chemical Bldg., 721 Olive st.

DIETITIAN ASSISTANT

White; high school graduate, prefer experience in home economics but will train. Apply personnel office, Barnes Hospital.

STENOGRAPHERS—CLERKS—TYPISTS

Age 17 to 35; there is a real opportunity in the positions we have available in our general office. We have openings available for young women with or without previous experience in the above classifications.

Apply Employment Office

INTERNATIONAL SHOE CO.
717 North Fifteenth (Just Off Washington)

DIETITIANS

Career opportunities in industrial institutional feeding chain; unusually attractive salaries for openings, both locally and in other cities; long established, vigorously growing organization. For interview, please wire name and telephone number to L. H. Murphy, care Bickford's, 45-31 Court Square, Long Island City 1, New York.

DIETITIAN, THERAPEUTIC for 350-bed general hospital; paid vacation, sick leave and holidays. FO 7-2800, Extension 278.

DRIVERS for taxicabs, apply in person. Bill's DX Service Station, ¼ mile north of Natural Bridge on Lindbergh.

FIGURE CLERK, under 30, for billing and other clerical work; many employe benefits; salary to start depends on education and experience. Call Purex Corp., North St. Louis, EV 2-8535.

FIGURE CLERK

Age 20-30; inventory control and light typing, modern office; 40-hour week, fringe benefits, south side. PL 2-0700, Mr. Epp.

FIGURE CLERK

20-25; bookkeeping knowledge, some typing, 5-day week. T. J. Moss R.R. Tie Co., 700 Security Bldg., Fourth and Locust.

FILE CLERKS

PART TIME

Several positions open for experienced file clerks; must be quick and alert, downtown or north location; work part week or full week, 8-hour day; age 21-35. Excellent extra money for coming holidays.

CLIFF KELLEY INC.
217 N. 10th CE 1-6752

FILE CLERK

High school graduate; no typing required; excellent opportunity for advancement, pleasant working conditions; 5-day week, 8-4:15.

JE 5-3000

FORELADIES, experienced; good job, good pay. Mrs. White, The Schultz Co., 2028 Washington.

FOUNTAIN girls, white, experienced preferred but not necessary; hours 9:30 to 4 and 1:30-10 p.m. Apply Personnel Office, Barnes Hospital.

GENERAL OFFICE HELP

including dictation and typing; small office, 5-day week; hours to 5. THEILING-ELLIOTT LUMBER CO., 7301 Natural Bridge. EV 2-9814.

GIRLS

8 hours, 40-hour week; starting salary $37.50, increase after 30 days service. Open Sunday. Uniforms furnished, meals discount; paid vacation and hospitalization. Applicants interview between 8 a.m. and 11 a.m.

FORUM CAFETERIA
307 N. Seventh

GIRLS, white, high school graduates needed as floor secretaries; no typing or previous experience necessary. Apply Personnel Office, Barnes Hospital.

GIRL—WOMAN

Cook, general housework, children; stay, own room and bath, other help; references, top salary. WY 1-4756.

GIRL, general housework; STAY; good salary, pleasant home, on county bus; 2 school-age children; references. WY 1-3173.

GIRL, white; over 20, grill and counter; full or part time, living south west. FL 2-9762.

GIRLS; to prepare directory data, permanent. Apply R. L. Polk & Co., 1136 Washington.

GIRL to answer telephone; some knowledge of bookkeeping, typing. CH 1-5313.

GIRLS-WOMEN, white, for service and kitchen work; no experience necessary; must be attractive, dependable and alert; 5-day week, 2 weekdays off; $39.60 per week while learning, bonus, vacation, insurance and raises. Apply Fox's Cafeteria, 905 St. Charles, 9 a.m. to 5 p.m. See Miss Greathouse.

GIRL, woman, stay; private room, bath, general housework, plain cooking. PA 7-4206.

GIRL, woman, stay; general housework, children; references; ranch home. WY 3-4580.

GRILL and steam table girl, 5 days week, morning hours. YMCA cafeteria, 1528 Locust.

Home Makers

Earn Christmas Money!
TEMPORARY WORK
For Experienced Typists, Stenographers, Bookkeepers, Calculators and Clerks

Read the Manpower story in the November issue of Good Housekeeping, pages 49 and 50.

Apply Immediately
117 N. 11th

Manpower Inc.

HOTEL MANAGER

For high type apartment hotel; single person preferred, experienced in all phases including dining room, full brochure and requires salary with first answer to Box W-116, Post-Dispatch.

HOUSEKEEPER, more for home than wages. HA 7-0465.

HOUSE MOTHER, challenging position, modern program, teenage girls; supervisory and administrative responsibilities, excellent personnel practices. Box W-152, P-D.

HOUSEWIVES

Earn extra money for Christmas. We are now accepting applications for selling positions for the Christmas season. Discount for personal purchases. Apply early for choice positions.

Apply Employment Offices

FAMOUS-BARR CO.
Southtown
Downtown - Clayton

INDUSTRIAL NURSE

Excellent opportunity for registered nurse experienced working rotating afternoon shift, good starting pay, liberal employee benefits. Apply lobby, Administration Building.

MERCURY DIV.
FORD MOTOR CO.
ROBERTSON, MO., PE 1-1300
Station 275

NURSE, assistant director of and supervisors, white for general hospital, fully accredited, excellent starting salary, pension plan, vacation, sick leave. Box H-112, P-D.

INTERVIEWER

Woman over 25 to make telephone appointments in downtown office, experience not necessary, must be aggressive, good talker, steady salary. See Mr. Farb, 709 Washington, 4th floor.

KEY PUNCH OPERATORS

We have openings for experienced key punch operators on IBM type 024 machines. Excellent working conditions. Apply employment office.

Carter Carburetor
Division ACF Industries, Inc.
2812 North Spring

KEY PUNCH OPERATORS

1st, 2nd or 3rd Shift
Permanent or part time. IBM alpha numeric operators wanted immediately. Rate to $2 an hour.
Statistical Tabulating Corp.
411 N. 10th, Room 306

Key Punch Operator

Remington Rand alpha and numeric key punch experience, new installation, other tabulating experience helpful; county location, 5-day week, other benefits, good starting salary.

Box B-399, Post-Dispatch

KEY PUNCH Operators, temporary, part time. Russell Kelly Office Service, 1004 Chemical Bldg., 721 Olive st.

KEY PUNCH Operator, IBM Alpha 024, occasional part time work. OL 2-0413.

LABORATORY TECHNICIANS

Interesting positions available in analytical laboratories of well established chemical manufacturer for high school graduates with training in chemistry. Applicants must be at least 18. Positions afford congenial working conditions, substantial salary, and liberal benefits. Please give details of background and training in letter.

Box H-12, Post-Dispatch

LABORATORY technician, histologist, cut, stain, and make slides in medical laboratory, 40-hour week, salary open, interesting and important career. Box H-43, P-D.

LADY, neat appearing, with car, work full or part time; good salary. JE 5-5018.

LADIES (3), refined, to do surveys in specified areas; these are salaried positions, 5 hours per day, 5 days week. For personal interview see Mr. Langwell, 8013 Forsyth, Room 1, or phone PA 5-2717.

MAID, experienced, dependable, 2nd floor, and laundry, to live in, stay. Thurs. and every other Sun. when other help off; convenient transportation, top salary, references required. WY 3-8894.

MAID, white, private girls school, 5-day week, pleasant working conditions, state age and references. Box N-142, Post-Dispatch.

MAID, stay on place, references, good with children. CO 1-7430.

MAID, colored, for beauty shop, 230 N. Euclid.

NURSES, registered professional, operating room and general duty, all shifts. Christian Hospital, EV 1-2202.

NURSEMAID, STAY. Mon. through Fri., 5 children; references, $25 week. WO 1-2343.

NURSE, assistant, white, supervisor 11 to 7. Call FO 7-2825.

OFFICE GIRL

General office detail in one-girl office. Light dictation and typing. Must be neat and courteous in answering telephone calls and talking to salesmen. Good beginning salary with many company benefits. Office in the vicinity of University City, Overland and Olivette. Write in full detail, stating your experiences and references.

BOX B-397, POST-DISPATCH

OFFICE CLERK

Age 18-22; general duties in mail and filing department, modern office, 40-hour week, fringe benefits, south side. PL 2-0700, Mr. Epp.

OFFICE GIRL, 20-35. W. Metal Co., 2416 S. Broadway. PR 2-7838.

OPERATORS TUCKERS SLEEVE MAKERS

On better cotton dresses; have jobs waiting; must be experienced otherwise do not apply.

WILDMAN 920 Washington

OPERATORS

Experienced on shirring machine and single needle machines; steady work, good wages, pleasant working conditions; apply at once, see Al Deutschlander, Nadler Formals Inc., 618 N. 6th St., 4th floor.

Operators—Hand Sewers

Single and two needle sewing machine operators; factory experienced hand sewers with factory experience; steady year round work.

SOCIETY BRAND HAT CO.
1232 Washington, Third Floor

OPERATORS

Must be experienced for fine stitching on high post machines and Singer flat bed machines, to work on ladies handbags. Steady work.

LAVOR HAT CO.
1307 Washington, sixth floor.

OPERATORS, experienced on single-needle sewing. Style-Rite, Inc., 1531 Washington.

PART TIME

7 LADIES, age 30-60, to do pleasant, permanent telephone survey from Clayton office; 4-hour shift, 1 to 5 p.m. or 5 to 9 p.m., 5 days per week; $1 per hour. PHONE Vo 3-4801 all week.

PENSIONER couple, manage and maintain 40 room hotel, 2-room efficiency apt. free, $100 month, gas heat one floor. 407 Lucas.

PENSIONER, will train for small hotel desk, 6 days, 8 hours, $100 month. 407 Lucas.

PERSONNEL DEPT.

Young woman with COMPANY NEWSPAPER BACKGROUND. Journalism major to aid in publishing company newspaper, organization House Organ, etc. Art and personnel experience. Some shorthand necessary.

Phone JE 3-3508 or apply

RAMSEY CORP.
3693 Forest Park

POLICY WRITER

Fire insurance experience necessary to handle details, fire underwriting department. Best dictation experience opportunity for qualified personnel. GL 2-6400, Ext. 21.

PRESSER

Wool; experienced; steady. 918 North Jefferson.

PROOF PASSER AND SALES GIRL, experienced only; salary full or part time. Mr. M. L. Strauss, 1005 Olive.

PUNCH PRESS OPERATOR, light metal work, experienced; white. St. Louis Button Co., 415 Lucas.

RECEPTIONIST

Age 25-35, experienced, must type assist with billing. 5½ days.

MR. EDELMANN, CH 1-8726

RETOUCHER for portrait studio, experienced. For appointment call Hype Studio, HU 1-8174.

SALES GIRLS

Two men's furnishings sales girls. Permanent full-time positions with good earning opportunity. These are not temporary Christmas openings. Sales experience desirable but not required. Age 18-45.

WEIL
801 WASHINGTON

SALESGIRL, experienced only, to dresses. Apply Dorothy Herz Attaile Boutique.

SALESLADY

To demonstrate and sell sewing machines, liberal salary plus commission, experience desirable but will train someone with sales ability.

BIEDERMAN FURNITURE CO.
801 Franklin See Mr. Gitten

SALESLADY

Experienced coats, suits, dresses, excellent starting salary, commission, bonus, full or part time.

FLORENE SHOPPE
3145 S. Grand

SALESWOMEN, S. S. KRESGE'S Northland Shopping Center

PERSONNEL CLERK

Young woman to handle responsible clerical work in personnel section of manufacturer; must type accurately; ability to deal with people effectively essential; good opportunity.

BOX B-171, POST-DISPATCH

CLERK TYPIST
FIGURE CLERKS
CLAIM PROCESSOR

High school graduates, 38½ hour week, salary comparable to the higher paid 37 companies on 40 hour week. Be a part of a large progressive St. Louis company that is expanding rapidly.

GENERAL AMERICAN LIFE INSURANCE CO.
1501 LOCUST, JO 1-1

SALESWOMEN

FOR
CHRISTMAS SELLING

Full time, 40 or 48 hour week; many interesting opportunities enroll now. Apply manager's office.

Vandervoort—Clayton
HANLEY AT FORSYTH

SECRETARIES—PART TIME

If you are between 21-55, interested in earning extra money for the coming holidays, we have openings now for those with good shorthand or dictaphone ability; your choice of days per week or full weeks, work at your convenience as our extra force to meet expansion requirements; salary open.

CLIFF KELLEY, INC.
217 N. Tenth CE 1-6752

SECRETARY

TO EXECUTIVE

Private office, air-conditioned, 5-day week, salary $360.

GOODWILL INDUSTRIES
4140 Forest Park

SECRETARIES

Large hospital. Vacancies in Public Relations and Personnel offices. Experience preferred. Excellent employee benefits. Attractive new offices. Call 7-8000, ext. 350, for appointment.

SECRETARY

Good salary, 5-day, 38-hour week, interesting work, heavy dictation and good working conditions, air-conditioned, your own private office. Box H-18, Post-Dispatch.

SECRETARY-STENO for advertising manager of national concern located west in county, experience preferred, 37½-hour week and other employee benefits. Phone PA 7-1170 for appointment.

SECRETARY

Some experience required; good opportunity, 5-day week, permanent. ALVEY CONVEYOR MFG. CO., 9301 Olive st. rd. WY 1-2600.

SECRETARY to executive of social work agency; shorthand essential; top salary, excellent working conditions, west end location. Call FO 7-7600, ext. 20, before 1 p.m.

SECRETARY

Modern insurance agency. PLOE SEE WATTS & CO., 50 S. Bemiston, Clayton. PA 7-3400.

SECRETARY, office detail, dictaphone, typing, 5-day week, liberal employee benefits, air-conditioned office. Hagan Corp., JE 1-4487.

SECRETARY, 30-35; dictaphone; excellent interesting duties, requires initiative, comptrollers office. Clayton. PA 5-0033.

SECRETARY, part time, south St. Louis county, write P. O. Box 3008, Affton, Mo.

SERVICE TRAINEE

We are interested in interviewing mechanically inclined men for service work on office equipment; established training program, salary paid while training, excellent employee benefits and retirement plan; prior experience unnecessary; must be high school graduate, conditions above of good health and good character; write brief information for interview. Box G-90, Post-Dispatch.

SERVICE CLERK

We have opening for clerk in our office department; 40-hour week, salary open; interesting and important career. Apply Beiderman-Furniture Co., 7400 Natural Bridge.

SHOE SALESWOMEN, apply queen. Quality Shoe Store, Lowe's.

SHOPPERS, 23-40

Permanent, interesting investigation work, opportunity to do at home, travel, see new products with other women, salary and travel allowances paid. Apply 1025 Arcade Bldg.

STENOGRAPHERS

South Side Location
5 Day Week

INTERNATIONAL SHOE CO.

Employment Department
3400 Lemp Ave.

STENOGRAPHER SECRETARY

Age 25-40, preferred. Pleasant personality, live wire, assertive, positive, entails interesting and diversified duties with opportunity for advancement. We are presently building a modern new plant near Maplewood. Starting salaries based on demonstrated ability with regularly scheduled salary reviews and full company benefits. Phone JE 3-3508 for appointment.

RAMSEY CORP.
3693 FOREST PARK

STENOGRAPHER

We are looking for a young lady with good typing ability, who is a good salesperson, who is willing to work and experience the satisfaction of a job well done. We are presently moving to a modern new plant, near Maplewood. Call Mr. Phelps, JE 3-3508 for appointment.

RAMSEY CORP.
3693 FOREST PARK

STENOS

Temporary or full time, no fee. Call GA 1-2436 for office nearest your home. Employees and applicants welcome.

RESERVE OFFICE FORCE CO.
7 S. Gore GA 1-2436

STENOGRAPHER-CLERK

Experienced, permanent employment, chance for advancement, air-conditioned office, alternate 40 and 44-hour weeks.

NEIMAN BEARINGS
2707 Washington JE 3-1177

STENOGRAPHER

21-50, some experience, 40 hour 5-day week, nice working conditions, many benefits, good permanent job and salary. For appointment call Mr. Ziegler, 2013 S. Jefferson.

S. G. ADAMS COMPANY
1000 A.I.S. Bldg.

STENOGRAPHER

For office manager of midtown insurance firm. Pleasant working conditions, 5-day week, 38-hour week, benefits. Phone Mr. Mashaw, 4312 Linde, CO 2-1414.

STENOGRAPHER-TYPIST

Experienced full or part time on permanent job with doctor's office, use of simple dictation machine. Sig Oil Co., 3010 Locust.

STENOGRAPHER; light dictation, prefer one who can operate mimeograph and addressograph, 35 hours week, air-conditioned office, state age, experience and reference. Box W-288, Post-Dispatch.

STENOGRAPHER, doctor's office, take shorthand and transcribe efficiently,

ROOMS AND BOARD

ROOMS WITH BOARD 96

NORTHWEST

DOUBLE or single, $6-$8; also 2-room apartment. EV 3-4815.

SOUTH

BEAUTIFUL room; southern exposure; for employed gentleman; private home; reference. PR 2-5344.

BOARDERS wanted; prefer oldage pensioners. PR 6-2974.

ELDERLY, nervous and forgetful lady, lovely home, best food, kind treatment. VI 3-4562.

PENSIONERS, welfare, social security; also children. MO 4-2970.

BEST Southern food, beautiful room; nice family. FL 1-6988.

GIRL; lovely room with or without board; like home. TW 2-8423.

A HOME away from home. 1 or 2 employed; TV; garage. PR 2-1486.

SOUTHWEST

SINGLE rooms; three employed; near busses; good food. MI 3-4013.

YOUNG MAN, employed days; private home. HU 1-1541.

WEST

PRIVATE HOME
OL 2-1014

CATES, 5865; men, A1 meals, family style, clean, congenial.

WASHINGTON, 5164; cozy; fried chicken our specialty. FO 1-1259.

LADY; room and board in exchange for sitting with 3 school age children. PA 7-0738.

PENSIONERS; nice home, good food; in nurse's home. FV 5-6150.

SUBURBAN

EMPLOYED MEN; near McDonnell (west of Fee Fee rd.). Thornhill 5-2855.

ROOMS FOR RENT 97

CENTRAL

DOWNTOWN Y.M.C.A.
Residence membership includes accommodations for young men. 3528 Locust. CE 1-1350.

NORTH

BENTON, 1455; 3 unfurnished; quiet, bath; only decorated.

HOUSEKEEPING; everything furnished; $7; man. 3517 N. 11th.

ROSSITH, 4434; sleeping room, 1st floor, gas heat, private.

PALM, 3207; newly decorated sleeping rooms. MA 1-2858.

ST. LOUIS, 3508A; light housekeeping and sleeping room; near 20; transportation.

SULLIVAN, 3509; large front, man, sober $10 week.

SULLIVAN, 3212; sleeping room, couple, kitchen.

ROOMS, sleeping, $5; housekeeping, $8.50 and $10. 2401 N. 9th.

[illegible] private home; gentleman; $5-$7. CE 6-3921 after 6.

NORTHWEST

LARGE front sleeping room, employed lady; $5 house. FV 2-0292.

ROOMS, sleeping, kitchen privileges; couple or men. FV 1-0626.

SOUTH

ARSENAL, 3904; 2-room apartment, sleeping room; man.

ARSENAL, 3262; nice, private home. PR 3-2350 after 4 p.m.

ARSENAL, 2017; housekeeping, sleeping rooms; modern.

BENT, 3117; nice sleeping, private home; gentleman. PR 2-0282.

BROADWAY, 9726 S.; 2 large rooms; utilities $40. MI 3-7248.

CAROLINE, 3559; 2 rooms, 3rd floor; reasonable. PR 3-1035.

EASTLEMAN, 3624; washing facilities. MO 4-0635.

CONNECTICUT, 3832; sleeping; employed gentleman. PR 3-2997.

GRAND, 4276; 1 or 2 rooms, partly furnished; $12. PR 6-2454.

HOLSOM, 4024; 2 furnished rooms and bath. PR 3-2267.

GRAND-Victoria; well furnished 1st room bath. TO 5-1095.

GRAND-RUSSELL; sleeping room, 2 or 3 employed; reference.

GRAND, 2114 S.; sleeping room for 1-2 employed; select.

HEREFORD, 3661; sleeping room, private home; gentleman.

JEFFERSON, 3322 S.; housekeeping room, 2nd floor; 1 block from Cherokee and transportation; mid teens; no drinking.

JUNIATA, 3651; large front, employed. MO 4-7334.

JUNIATA, 3537; sleeping room; furniture. PR 3-1831.

1828 Lafayette, $11 Week

Clean, furnished; all utilities.

LEMP, 2931A; 2 light housekeeping; utilities furnished. PR 6-8692.

LOUGHBOROUGH, 3001; 2-3 nice housekeeping rooms; reasonable.

LOUISIANA, 1940; sleeping room, nice; clean; gentleman.

MISSISSIPPI, 1526; large sleeping room, 2 beds; $6 week.

MISSOURI, 3416; 2 rooms, hot water, bath, washer hookup; adults.

MORRISON, 1009; furnished with utilities; $9 week.

OLIVE, 3722; nice front sleeping room; 2 employed men; twin beds.

PARK, 2330; 2 housekeeping; gas furnace heat; laundry, children.

RUSSELL, 2732; housekeeping; 2 adults; convenient; adults.

RUSSELL, 2755; large sleeping room for 1 or 2 men. TO 5-2311.

SHENANDOAH, 3314; 2-room apartment; furnished; $11.

UTAH, 1957; beautiful units, 1421 Missouri; big units 2306 S. 13th; 2-room apart.

VICTOR, 2110; kitchen and bedroom, baby welcome; near bus.

WYOMING, 3637; sleeping, private home, employed, gentleman.

SLEEPING room, gentleman. PR 2-2494.

SLEEPING room for refined gentleman; private home. PR 6-0076.

HOUSEKEEPING, clean, near Grand; lady. PA 7-1063.

ATTRACTIVE home; warm; use kitchen; bus; girl. $5. FR 3-8865.

FURNISHED rooms, couple or men preferred. PR 6-1247.

SOUTHWEST

BLENDON PL., 1040; nice warm, clean, good bed, bus; near St. Mary's Hospital. MI 7-1428.

JAMIESON; gentleman; private entrance; new. PL 2-3616.

SWAN, 4370; large double sleeping room; adults; first floor. JE 3-0085, JE 5-7712.

WEST

LIVE DOWNTOWN
American Hotel Assn. Approved.
BELCHER HOTEL, 407 LUCAS
Original Belcher Health Baths.
Out of high-rent district; respectable, convenient; daily rates reduced. $2.50 single, $4 double; weekly single, $13.50; double $16.50; efficiencies $1.50 extra; decorated, modern fireproof; telephone, free TV, like home. Across from bus depot. CE 1-7015.

ASHLEY LODGE—5149 DELMAR
FOR GIRLS—COMMUNITY KITCHEN—A HOME FROM HOME
HARTMER, 5338 (Melville Hotel); quiet, refined; maid service, adults from 30 week; see manager.

HARTMER, 5459; beautiful warm large room; 1 or 2. SK 4-1944.

KIBANNA, 5465; housekeeping room; newly decorated; couple.

CLARA, 827; 4 rooms, 2 bedrooms, 4 girls; $20 per month each.

FOREST PARK, 4336; sleeping room, comfortable; up. 5-2619.

FOREST PARK, 4384; sleeping room, private home. JE 3-7254.

FOREST PARK, 4381; sleeping room; bus near; clean.

GENTLEMAN; refined, large front room and garage. $10. FA 1-1964.

LACLEDE, 4127; single house; 2 employed men; twin beds.

LINDELL, 4254; newly furnished room and garage; $10. FA 1-1964.

LACLEDE, 4127; single house; sleeping, warm, quiet; $8-$10.

LINDELL, 4254; newly furnished room, with consider board. 2nd floor. JE 1-7129.

MILLER, 4144; attractive sleeping; 2-3 room; near bus; gentleman.

McPHERSON, 4609; 2 big rooms, 4047 Westminster; 2 large rooms.

PENSIONER, exchange room, light work; references. FV 5-0384.

WASHINGTON, 3203; large front sleeping, private bath; buses.

WASHINGTON, 3112; sleeping room; girls. FO 1-9050.

WASHINGTON, 3061; room with kitchen; 2 girls. FO 7-0159.

WASHINGTON, 5047; front 2-room; elegantly newly decorated.

WASHINGTON, 5038; sleeping rooms; $7, $8. FO 7-0416.

WATERMAN, 3158; 1st floor room. Kitchen privileges; home-like.

WATERMAN, 3745; sleeping room, double; twin beds. VO 7-1615.

WATERMAN, 3745; sleeping and housekeeping. PA 7-2814.

WATERMAN, 3527; clean room; no pets; one. VO 3-8705.

WEST PINE, 4556; clean, quiet sleeping; convenient, 1-2 men.

WEST PINE, 3849; clean, warm single and double. $6, $9.

2-ROOM furnished housekeeping basement apartment; utilities included; private kitchen and bath; good transportation; near door; man only; $7 week for 1 or $11 for 2. 6412 Enright, first floor east.

NICE ROOM in beautiful west end residence, employed man or students, near Delmar and University carline; must see to appreciate. OL 2-0704.

LARGE sleeping room, kitchen privileges; employed lady. Sun. PA 1-0774 after 6:30.

SLEEPING rooms; twin beds; large housekeeping. VO 3-4646.

SLEEPING, employed man, conveniently located. PA 7-0384.

SLEEPING, University City. VO 7-4674.

SUBURBAN

86 AUTO COURTS
Winter rates; modern furnished rooms, private bath, steam heat, maid service, private parking; ideal for working men, women or couples. Walnut Vi 1-1531.

MAPLEWOOD, efficiency apartment; gentleman. MI 5-5504.

MEN, unmarried ONLY; day shift; 5 minutes to McDonnell; meals, TV, phone, rides. HA 8-3062.

ROOM, home privileges; employed lady, with couple in nice ranch home; reasonable. JA 1-6267.

ROOMS FOR RENT—COLORED 98

BARTMER, 5747; 2 rooms, unfurnished, cooking privileges. CH 1-[illegible].

CATES, 5132; 2 front room apart. men.; couple, employed. FO 7-6113.

COTTAGE, 4006; 2 rooms furnished, bath, hot water, drive-after; $30. CH 1-7372, WY 1-3335.

DELMAR, 4442; 3-room furnished apartment; private bath; $18 week.

EASTON, 3218A; 1½ rooms, unfurnished, $20 month; key downstairs. PA 1-5080.

ENRIGHT, 4541-5174; 2 2-room furnished apartments. JE 5-4108.

ENRIGHT, 5185; 2 sleeping, neat, clean; prefer men. FO 1-0237.

FINNEY, 4391; 2 furnished sleeping rooms; $7-$8. FR 1-7280.

GOODFELLOW, 1330; 3 rooms, heat, light gas. EV 3-9166.

PAGE, 4158; furnished kitchenette, employed couple. JE 5-6413.

RAYMOND, 5100; 2-room apartment, furnished; also sleeping room.

TEMPLE, 1317; 3 rooms; call 7 to 8:30 a.m., or after 7 p.m. EV 2-5186.

WALTON, 1167; 2-room furnished apartment; no children. FO 1-8186.

4-ROOM flat; bath, gas heat; employed adults; references; $65. FR 1-253, Post-Dispatch.

CLEAN, quiet, cozy, unique, kitchenette, kenilex floors. FO 1-9265.

TWO small furnished rooms, refined person; $5 week. JE 1-3479 after 5 p.m.

FURNISHED rooms; modern convenience; adults. FR 1-3708.

2-ROOM apartment, newly furnished; gas heat. FV 2-1435.

NICELY furnished sleeping, use of kitchen. FO 1-4391 after 4 p.m.

3 UNFURNISHED and 2 furnished rooms, all utilities; FO 1-0482.

2 UNFURNISHED rooms, private bath. FR 1-7064.

FURNISHED room with kitchen privileges; quiet. JE 1-8108.

3 SLEEPING rooms, linen furnished; 3 bus lines. JE 3-7757.

1, 2, 3, OR 4 ROOMS, reasonable. Apply 3301 Franklin.

2 ROOMS furnished or unfurnished, kitchen; adults. JE 3-1225.

FURNISHED rooms; 1 large and 1 small. JE 5-4761.

3-ROOM apartment, partly furnished. EV 2-6565.

CHILD CARE 100

CHILD CARE in my home by day in Berkeley; reliable, experienced. JA 1-5484.

SMALL child in lovely home; excellent care. PA 5-6368.

SMALL child care in my home; responsible. MO 4-4238.

CONVALESCENT HOMES 101

FENTON HOME, Pine Crest; aged, invalids, senile bed patients; fully licensed. Lafayette 7-3360.

ROOMS, BOARD WANTED 103

MAN 41, desires room and board, northwest county, with private family. Box W-394, Post-Dispatch.

ROOMMATES & APT. SHARED 104

GROUP of male college graduates living in large eight-room house vacancy for young man. Call after 5 p.m. EV 1-3919.

GIRL, 18-25, share with girls; lovely large apartment; everything furnished. VO 3-4193, VO 3-1444.

YOUNG colored girl to share girl's nice apartment; must like music. JE 5-3451.

SINGLE girl will share luxury 2-bedroom apartment in near Clayton with girl. WY 1-1250.

ONE or 2 girls to share 5-room modern apartment with 2 girls. Rendix dryer. FL 1-5757.

1, 2 OR 3 girls share girl's 2-bedroom apartment; utilities. VO 3-8520, VO 3-1717.

GIRL to share 6-room apartment with girls. PA 5-9687.

GIRL with girls, lovely apartment, free Rendix. $8. PR 6-3114.

GIRL, share lovely apartment, west, with girls. $9.50. FO 1-8606.

GIRL, share with girls, 6 lovely rooms, south; busses. PR 6-1632.

2 GIRLS, share attractive place with girl. $9.50. PA 7-1799.

LADY to share 6-room home with lady. No room room. EV 2-0626.

Real Estate Rentals

HOTELS 110

LIVE DOWNTOWN
American Hotel Assn. Approved
BELCHER HOTEL, 407 LUCAS
Original Belcher Health Baths.
Out of high-rent district; respectable, convenient; daily rates reduced. $2.50 single, $4 double; weekly single, $13.50; double $16.50; efficiencies $1.50 extra; decorated, modern fireproof; telephone, free TV, like home. Across from bus depot. CE 1-7015.

RANELAGH WILMAR
3 and 4-room efficiency apartments, attractively furnished; baths and kitchens, elevator, desk and house phone service, maid service if desired. 5707 McPherson. VO 3-1550.

HOTEL FAIRGROUNDS
FREE PARKING LOT
New 1-room efficiency apartments with hotel service, pleasant rooms, furnishings permanent residents. 3644 Natural Bridge. FR 1-2560.

SAUM APT. HOTEL
AAA APPROVED
Daily, Weekly, Monthly Rates.
1919 S. GRAND PF 1-2034
FREE PARKING
NEW DELWAY HOTEL, 5017 Delmar; newly furnished, daily $2.50, weekly $12.50. FO 7-7115.

LINDELL PLAZA HOTEL, 4300 Lindell; 1 and 2 room efficiencies; also large outside sleeping rooms, $12 week up; hotel service, free parking; lovely lobby like home.

WESTMORELAND, WEST; furnished and unfurnished apartments, daily, weekly, monthly and lease rentals. Phone Mrs. Ward. FO 7-7900.

ACME HOTEL, 4040 Olive; large outside rooms, baths, elevator, phone, sprinkler, fireproof; $2 daily, $9 weekly up. FR 1-3890.

PARKHURST HOTEL, 228 N. Taylor; near hospitals, cathedral; furnished; daily $1.50 up. JE 1-[illegible].

ROZELL HOTEL, 456 N. Newstead; newly remodeled sleeping rooms, $7 up; housekeeping, $9 up.

KINGSLAND HOTEL, 6668 Delmar; decorated large parking.

UNION BLVD. HOTEL, 4444 Union. A friendly hotel. Free parking. $10 WEEK, warm winter home for steady guests; Westgate Hotel.

BON DEL HOTEL, 9th-DELMAR. Low permanent rates available.

APARTMENTS—Unfurnished 111

NORTH

HEBERT, 3521; 3 rooms; private bath; stove, refrigerator; private entrance.

LABADIE, 3860; 4 rooms, perfect condition, hardwood floors, tile bath, hot-water heat.

SULLIVAN, 1316; 3 rooms and bath; private entrance. GA 1-0646.

NORTHWEST

ASHLAND, 5637A; 4 room efficiency. $57.50.

PA 5-5255. Fees. WY 1-0450.

BORD, 2008A (Jennings); 3 rooms, bath, heat, gas and water. $85.

2 ROOMS, heat and utilities paid; $12 week. FV 5-6624.

SOUTH

BOTANICAL, 4222; 4 rooms, heat, part furnished; adults. $77.

CASTLEMAN, 3941; 4 rooms, lovely, gas heat. PR 2-5604.

CHIPPEWA, 3101, 2nd floor; 4 rooms, bath; adults. $70. FL 1-0600.

EIGHTEENTH, 2312 S.; 3 rooms, heat furnished, $20 month. Call MI 5-0293 8 a.m. to 5:30 p.m.

LAWTON, 2160; semi-base apartment; 3 rooms, stove, refrigerator, gas heat. PR 6-3614.

MAGNOLIA 4101; 3rd floor back, corner apartment, 4 nice rooms, bath, $110. Adults. FO 7-0660.

MICHIGAN, 4108; 4 rooms, 2nd floor; gas heat; adults; no pets. PL 2-5874.

OLIVE, 3442; 3 rooms, bath, no children. PR 1-9374 after 5:30.

RUSSELL, 2718A; 3 rooms, bath; stove and gas furnace.

SHAW, 3603; 3rd floor; 3 rooms, heat, hot water; $80. PR 6-1630.

SWAN, 4329; nice remodeled second 2-room apartment, private toilet, kitchen, heat, utilities furnished; $15. WY 1-2616.

VIRGINIA, 4728; rooms, all utilities, $50; adults.

WALSH, 4319A; Apt. D, 6 rooms, gas heat, $85. FL 1-8300.

APARTMENT, overlooking park, janitor, heat; adults. MO 4-0846.

3 ROOMS, private entrance, $20 month. Adults. PR 3-7187, eve.

SOUTHWEST

CLIFTON, 6911; 1 bedroom, large living room, $97.50. PA 5-0666.

4555 GRAVOIS, BACHELOR APT. 2 rooms, bath, heat, $55.

F. D. VON ENGELN PA 7-0383

JAMIESON, 4916, A14, 1B; modern, 1 bedroom apartment. Medicine cabinet, automatic washers and dryers. VF 2-3565.

WADE, 4431A; 3 rooms and bath, $52 month, children. PA 7-6078.

SULLIVAN, 3131; 3 large rooms, 2nd floor, $50. Call after 5.

WATSON RD. 3720, Apt. A; new small efficiencies, $55. FL 2-0394.

DUPEN; 2 rooms, automatic heat, stove, refrigerator, $90. ST 3-8492.

3 ROOMS and bath, heat furnished, adults only. FL 1-7509.

WEST

BEAUFAIN
AUDUBON PARK
MIDWEST'S LARGEST
$69.75
UP
1, 2, 3 BEDROOM
Express bus through development. Sat. 12 p.m. Sun. 1 to 5. Egself and Tarush, Brentwood. WO 2-4661.

APARTMENTS—Unfurnished 111

WEST

NETHERBY DE LUXE
Apartment 4540 Lindell; 5 large rooms, living room 17x27; dining room 16x20; beautifully equipped kitchen; 12 cu. ft. refrigerator, 6-burner gas range; utilities, garage, elevator, $225 month; also 5 large rooms, 30 ft. living room, new carpet, 1½ baths, $250 month. FO 1-4654.

IN LOVELY LADUE AREA
CANTERBURY GARDENS
DELMAR AT McKNIGHT
2-Bedroom Apartments, $95
See model apartment, 8640 Bronkshire; open Mon. through Fri. till 6 p.m. Sat. and Sun. till 5 p.m. or call WY 1-5648.

EMBASSY APARTMENTS
530 N. UNION; 1- and 2-bedroom apartments, furnished or unfurnished, elevator building; utilities furnished.

4 ROOMS—TILE BATH
5855 Washington; modern, 2 bedrooms; newly decorated; Bendix washer; all utilities; adults.

CABANNE, 6228; 3 rooms 1st floor, heat, hot water; janitor service; $85. UN 8-1956.

CABANNE, 5580; 3-room rancheette, $57.50. MA 1-2851 or FO 7-0158.

CABANNE, 5317-21; 3 rooms; brand-new fireproof apartments; new stove and refrigerator; tile baths completely decorated; heat furnished; open.

CABANNE, 5850; second south, 4 rooms, bath; open; $75. MA 1-2851.

CABANNE, 5315; 5 rooms, 1st floor; heat, garage, janitor; beautiful court apartment. FR 1-0880.

CABANNE, 5402; new efficiency, refrigerator, range. FO 7-4597.

CATES, 6266; 6 rooms; heat, hot water, stove; open. JE 1-5300.

CLARA, 823; 5 rooms, decorated, heat $85; open. PA 5-6868.

CLARA, 827; 4 rooms, decorated; $70; adults. PA 5-6868.

CLEMENS, 5560; bedroom efficiency; utilities, $75. JE 1-5300.

DE BALIVIERE, 317; apartment 304; 3-room efficiency; $50. MA 1-2851.

5953 DeGIVERVILLE
5 rooms and sunroom, 3rd floor east, heat, hot water, janitor service, $79.50. Open or call WY 1-4547, OL 2-2991.

DELMAR, 5864; efficiency apartment with reception hall and dressing room; all utilities except electric, range and refrigerator optional. 2nd fl. $65, 3rd fl. $60.

DELMAR, 5340; efficiency and 1-bedroom apartment in new elevator building; all utilities furnished. See manager or FO 1-1969.

DELMAR, 4808; 3 rooms, bath, heat, $40; first floor. LIPTON, PA 7-7670.

DELMAR, 5500; third south, 4 rooms; adults; no pets. MA 1-2851.

DELMAR, 5564; 3 lovely rooms and bath; spotless clean; adults.

EASTON, 6773A; 6 rooms, second floor; heat, $95 month. WY 3-3673.

ENRIGHT, 5738; 3-room efficiency; heat and hot water; $67.50; newly decorated.

LOUIS T. KOHN R. E. GA 1-2262

ENRIGHT, 5616; 4 rooms; utilities; garage; $85. PA 5-2432.

5835 ETZEL
5 rooms, 1st floor east, hot water, janitor service, $79.50. Open or call WY 1-4547, OL 2-2991.

GOODFELLOW, 721; 5-room apartment, 2nd floor; $80; heat, hot water, janitor service. S. E. FINE R. E. CO., CH 1-6386.

HAMILTON, 1206; 5 rooms; heat, hot water, janitor, newly decorated, 1st floor; $85, 3rd floor $75. H. M. Fine 807 Chestnut CH 1-9151.

HODIAMONT, 1479A; 3 rooms and bath; hot water; furnished; $70. PA 7-6225.

HODIAMONT, 1473; 5 rooms, stoker heat; $60. PA 7-6225.

KINGSLAND, 560; apartment 203; 3-room efficiency; open.

Green R. & E. G. Scott MA 1-2851

LIMIT, 727; 5 rooms; 1st floor; gas heat furnished; $90. FR 1-0856.

McPHERSON, 4115; modern 3-room efficiency; gas, electric, heat, stove, refrigerator furnished; see janitor.

HAUPT REALTY EV 3-7067

McPHERSON, 57xx; 7 rooms, newly decorated; heat, hot water, janitor. $100. PA 6-0261.

McPHERSON, 4521; 3 rooms, bath in 60-unit apartment, decorated, $60. Mrs. Ward. FO 1-6348.

McPHERSON, 4965; apartment F; 5 rooms, bath; open. MA 1-2851.

MAPLE, 5603; modern 3 rooms, 1-2-family apartment; adults. FL 3-5979.

MAPLE, 5590; 4 rooms, utilities furnished; $65. PR 6-4715.

MARYLAND, 4256; 3-5 rooms with gas, electric, heat; $75-$100. PA 7-5464.

PERSHING, 7511; 5 rooms, heat and hot water furnished; $100. CO 1-8467. Growe WY 1-1715.

PERSHING, 5788; 3rd floor west, 6 large rooms, heat, janitor service; $75 month. WY 1-2228.

SARAH, 17A N.; 5 rooms, bath, heat; $60. MA 1-2851.

WASHINGTON, 41xx; 3 bath, 3 child-welcome. EV 1-9379.

BARTMER, 5959; 4 rooms, bath, private, hot water. PA 7-0644.

CLAY, 4124; 3 rooms, bath, modern, utilities furnished; $70-$75. Open after 6:30 p.m.

PERNOD, 5317; 4 rooms, nicely furnished; complete privacy; TV; adults; $125 month. VF 2-1834.

SHENANDOAH, 2nd; 7 rooms; partly furnished, newly decorated; adults only. PR 1-7693.

3-ROOM furnished flat, toilet, 2 or 3 adults; $15 week. CE 1-8521.

HOUSES FOR RENT—UNFURN. 115

NORTHWEST

Be Your Own Landlord
Own a
HATHAWAY HOME
in
HATHAWAY MANOR
Monthly payments less than the price you may now pay for a rent receipt.
Display Home
FHA, VA and Conventional Financing Available
10800 Old Halls Ferry Road
OPEN 10:30 A.M. TIL DARK, SAT. & P.M.
Vorhof-Duenke VO 3-3200

ROBERT, 507; 3 bedrooms, near everything; heat; air-conditioned. PA 5-0270.

MONTCLAIR, 1428A; 5 rooms, modern, $50.

WILBORN DR., 5658; new duplex; living room, kitchen and dinette, tile bath. JA 1-5026.

3-BEDROOM bungalow, modern, gas heat, new location; lease basis; all conveniences. Call Robert Duenke, UN 7-2810.

6-ROOM, brick; 3 bedrooms; finished room in basement; suitable for office or doctor. Better than average location. 6312 Garesche.

5-ROOM bungalow; gas heat, screen porch; garage; $115. 5848 St. Louis av. PA 5-3542.

ALMOST new 5-room brick; gas. DIAL REALTORS EV 5-0850.

SOUTH

PENNSYLVANIA, 6528; new 3-bedroom brick bungalow; one heat; close to schools and transportation; $110 month. FL 1-0172.

BADEN, 7030; new 2-bedroom brick gas heat; close to schools, transportation; $108. Risch, 8100 Graves. FL 3-7262.

SOUTHWEST

PICADILLY, 7437; darling new 5-room house; $110 month. FR 1-8321.

SUBURBAN

FARM HOUSE, 4 rooms, must have 2 boys age 10-16. HE 2-8323.

HOUSES FOR RENT—FURN. 116

WESTMINSTER, 4047; 14 rooms; all furnished. MA 1-0575.

TWENTY-SECOND 4012 N.; cottage 2 rooms, bath. OE 6-0569.

SUBURBAN PROP.—UNFURN. 117

7-ROOM luxury home, 3 bedrooms; lovely wooded lot $250 month lease. Call owner, EV 5-6193.

NEW 2-bedroom home in Des Peres; $125; adults, no children. Tanner 1-1974.

RANCH HOME, $150, new subdivision. VI 3-4627.

3-ROOM ranch-type, north county; $125 month. Turner 6-0737.

NORTH

BLUEGRASS, 1109; 3-bedroom brick ranch, fenced yard, rathskeller; convenient location; many extras; available Nov. 15. lease. $150. UN 7-7211.

SOUTH

4-ROOM duplex, $90; strictly modern, no pets. Box R-419, P.-D.

BALLWIN

NEW 3 bedrooms, full basement, garage shared; no other children; school 4 block. $135. Tremont 2-7277.

City of Bellefontaine Neighbors

5-ROOM ranch house, enclosed porch; $135. FL 1-2791 after 6.

BELLEVILLE

3-BEDROOM brick ranch, air-conditioned, 3 blocks north of W. Main, near schools, shopping; $125. Mercury 2-4428.

BEL-NOR

VACANT, 2 bedrooms, 1½ baths, full basement; by Block 500. EV 1-0503.

BRIDGETON

ST. MARY LANE; 4-room attached bungalow; near airport; $75 month. Call owner, John E. Williams Elec. ST 1-6424.

CLAYTON

IMMEDIATE OCCUPANCY
807 Westwood; 3-room apartment, stove, refrigerator and gas furnished; complete decorated; close to shopping center, schools, swimming center. PA 5-9750 or WY 1-2470.

CLAYTON NEW ULTRA MODERN
Air conditioned, 2½-room apartments, lovely living quarters, utilities, drapes, private entrances, garage; $119. Concordia Lane. VO 3-4376.

CLAYTON RD., 6834; 4 rooms, tile floors; $80. 5 rooms, tile floors; $100; heat furnished; for office or quarters or both. PA 7-5800.

CLAYTON RD., 6409; lower 3-room apartment; $100. PA 5-6641.

FLATS FOR RENT—SOUTH 113

LAMI, 707A; 3 bath — $45.
3231A Morganford; 3, bath $45.
BAIN & WHYMAN
722 Chestnut Realtors MA 1-3138
$39.50.
1324A S. Sixth; 3 rooms, bath, hot water. MA 1-7255, VO 3-4279.
1908A ARSENAL; 6 rooms, bath; key at 1906 Arsenal; $65.
SHAPIRO RLTRS. CE 1-1382
BROADWAY, 2110 S.; 3 large clean rooms, bath; hot water; $40.
CLEVELAND, 3609; 5 rooms, 1st floor; adults; no pets. LA 6-5700.
DE KALB, 2510; 3 rooms, toilet; $30. Inquire at 146 Victor.
DOLMAN, 1730A; 3 rooms, bath, $40. CH 1-2992.
EIGHTEENTH, 2819 S.; 3 rooms, toilet; $30 month. CE 1-8884.
ELEVENTH, 1713 S.; 3 rooms, first floor; $32.50. Children OK.
S. E. FINE R. E. CO., CH 1-6386.
GASCONADE, 3152; modern 4 rooms, gas; $55. PL 2-6522.
ARMBRUSTER Rlts. PL 2-4410.
HARTFORD, 3908, 1st floor; 4 rooms and bath; gas heat; adults.
GIRALDIN BROS. CH 1-4314
LEMP, 2832A; 3 rooms, bath, hot water; $45. MA 1-1858.
MERAMEC, 3761; modern, 3-room, $58; adults. FL 3-2833.
MERAMEC, 3216; 3 rooms, bath; one small child. See 9 to 5:30 p.m.
MINNESOTA, 5317A; 3 rooms, bath, newly decorated; gas heat furnished; elderly couple; $80. VE 2-3785.
NEWSTEAD, 1413 S.; 3 rooms, partly furnished; $12 week. MA 1-7516.
OREGON, 1912; 3 rooms and bath; electricity furnished; $50.
SHAPIRO RLTRS. CE 1-1382
PENNSYLVANIA, 5215A; 3 modern rooms. FR 2-3232.
RUSSELL, 2747; 3 rooms; utilities furnished; busses. PR 1-6142.
SECOND, 2510A S.; 3 rooms; $20. Inquire at 146 Victor.

1817 S. 10TH
Two rooms, $20 month. WY 1-2650.
TENTH, 2500A; 3 rooms; toilet; hot water; adults. HU 1-5100.
VIRGINIA, 6801A; 3 rooms, bath; $35.
MA 1-7516.
WINNEBAGO, 3124; 3-room; middle-aged couple; gas. FL 3-9204.
WISCONSIN, 2905; 3 rooms; second floor; $30. PA 7-6225.
NEAR Cherokee st. modern 3 large rooms, bath, furnace; automatic hot water; close to everything; $57.50. FL 3-2660 after 6 p.m.
7 ROOMS (4 bedrooms), automatic heat; 2nd floor. MO 4-7050.
3 LARGE Rooms and toilet; 2nd floor; 1 child. PR 1-8076.
4 ROOMS with toilet, adults, clean, respectable. MA 1-3285.
4 ROOMS, 1st floor, gas heat; employed couple; $65. PR 3-3558.

SOUTHWEST

BRANNON, 2641A; 3 rooms, $30 month.
MOELLENHOFF FL 2-4300
CHIPPEWA, 6404A; 5 rooms, 2 bedrooms, sunporch, garage, adults.
JAMIESON, 3934A; 4 rooms, gas heat, $80; vacant. FL 1-8300.
LAWN, 3339; 4-room efficiency, gas heat; adults; $75. FL 2-2092.
OLEATHA, 5000; 4-room efficiency; gas, heat, garage, porch, decorated; $74.50. ST 1-3195.
5 ROOMS, bath, furnace, near churches. HU 1-1916.

WEST

ARCO, 4346; 3 rooms, bath; gas heat; FR 1-2968.
BELT, 1344A; 6 rooms, $60.
2311A Clara; heat furnished; $75. FO 1-7686 or FO 1-1464.
BURD, 1436A; lovely 3 rooms, bath; adults; $36. VO 3-1044.
COZENS, 3865; 3 large rooms, toilet, basement; yard; $18. CH 1-6279.

5055 Enright, $55
5 rooms, bath, furnace. CE 1-1334.
HODIAMONT, 1268, 4½ rooms, bath, furnace, $60 month. CE 1-8584.
JULIAN, 5967A; 3 rooms, bath, furnace, newly decorated. Reasonable. WY 3-4144.
LAUREL, 1127A; 4 rooms, bath, heat furnished; after 5, $65 mo.
LOTUS; 5838 Delmar; 3 rooms, bath, furnace, $50. S. E. FINE R. E. Co. CH 1-6386.
OLIVE, 3928A; 5 rooms, bath, gas heat, $50. UN 7-0021 9-11 a.m.
PATTON, 5331A; 3 and bath, key at 5335.
5363A Easton; 2 rooms; gas electric and hot water furnished; $35; key at rear apartment.
PAGE, 5648A; 4 rooms, bath, $55.
SHAPIRO RLTRS. CE 1-1382
PERSHING, 4427; 6 rooms, newly decorated; adults. JE 1-1564.
WELLS, 5097A-99; nice 3 rooms, bath, $35. CH 1-8970.
THREE rooms, also 5 rooms. EV 2-0114. Thornwall 5-5401 evenings; children.

FLATS FOR RENT—FURN. 114

ADELAIDE, 2034; 3 rooms, bath; 1 adult preferred. WE 1-2177.
BARTMER, 5959; 4 rooms, bath, private, hot water. PA 7-0644.
CLAY, 4124; 3 rooms, bath, modern, utilities furnished; $70-$75. Open after 6:30 p.m.
PERNOD, 5317; 4 rooms, nicely furnished; complete privacy; TV; adults; $125 month. VF 2-1834.
SHENANDOAH, 2nd; 7 rooms; partly furnished, newly decorated; adults only. PR 1-7693.
3-ROOM furnished flat, toilet, 2 or 3 adults; $15 week. CE 1-8521.

HOUSES FOR RENT—UNFURN. 115

NORTHWEST

Be Your Own Landlord
Own a
HATHAWAY HOME
in
HATHAWAY MANOR
Monthly payments less than the price you may now pay for a rent receipt.
Display Home
FHA, VA and Conventional Financing Available
10800 Old Halls Ferry Road
OPEN 10:30 A.M. TIL DARK, SAT. & P.M.
Vorhof-Duenke VO 3-3200

ROBERT, 507; 3 bedrooms, near everything; heat; air-conditioned. PA 5-0270.

MONTCLAIR, 1428A; 5 rooms, modern, $50.

WILBORN DR., 5658; new duplex; living room, kitchen and dinette, tile bath. JA 1-5026.

3-BEDROOM bungalow, modern, gas heat, new location; lease basis; all conveniences. Call Robert Duenke, UN 7-2810.

6-ROOM, brick; 3 bedrooms; finished room in basement; suitable for office or doctor. Better than average location. 6312 Garesche.

5-ROOM bungalow, gas heat, screen porch; garage; $115. 5848 St. Louis av. PA 5-3542.

ALMOST new 5-room brick; gas. DIAL REALTORS EV 5-0850.

SOUTH

PENNSYLVANIA, 6528; new 3-bedroom brick bungalow; one heat; close to schools and transportation; $110 month. FL 1-0172.

BADEN, 7030; new 2-bedroom brick gas heat; close to schools, transportation; $108. Risch, 8100 Graves. FL 3-7262.

SOUTHWEST

PICADILLY, 7437; darling new 5-room house; $110 month. FR 1-8321.

SUBURBAN

FARM HOUSE, 4 rooms, must have 2 boys age 10-16. HE 2-8323.

HOUSES FOR RENT—FURN. 116

WESTMINSTER, 4047; 14 rooms; all furnished. MA 1-0575.

TWENTY-SECOND 4012 N.; cottage 2 rooms, bath. OE 6-0569.

SUBURBAN PROP.—UNFURN. 117

7-ROOM luxury home, 3 bedrooms; lovely wooded lot; $250 month lease. Call owner, EV 5-6193.

NEW 2-bedroom home in Des Peres; $125; adults, no children. Tanner 1-1974.

RANCH HOME, $150, new subdivision. VI 3-4627.

3-ROOM ranch-type, north county; $125 month. Turner 6-0737.

NORTH

BLUEGRASS, 1109; 3-bedroom brick ranch, fenced yard, rathskeller; convenient location; many extras; available Nov. 15. lease. $150. UN 7-7211.

SOUTH

4-ROOM duplex, $90; strictly modern, no pets. Box R-419, P.-D.

BALLWIN

NEW 3 bedrooms, full basement, garage shared; no other children; school 4 block. $135. Tremont 2-7277.

City of Bellefontaine Neighbors

5-ROOM ranch house, enclosed porch; $135. FL 1-2791 after 6.

BELLEVILLE

3-BEDROOM brick ranch, air-conditioned, 3 blocks north of W. Main, near schools, shopping; $125. Mercury 2-4428.

BEL-NOR

VACANT, 2 bedrooms, 1½ baths, full basement; by Block 500. EV 1-0503.

BRIDGETON

ST. MARY LANE; 4-room attached bungalow; near airport; $75 month. Call owner, John E. Williams Elec. ST 1-6424.

CLAYTON

IMMEDIATE OCCUPANCY
807 Westwood; 3-room apartment, stove, refrigerator and gas furnished; complete decorated; close to shopping center, schools, swimming center. PA 5-9750 or WY 1-2470.

CLAYTON NEW ULTRA MODERN
Air conditioned, 2½-room apartments, lovely living quarters, utilities, drapes, private entrances, garage; $119. Concordia Lane. VO 3-4376.

CLAYTON RD., 6834; 4 rooms, tile floors; $80. 5 rooms, tile floors; $100; heat furnished; for office or quarters or both. PA 7-5800.

CLAYTON RD., 6409; lower 3-room apartment; $100. PA 5-6641.

SUBURBAN PROP.—UNFURN. 117

CLAYTON

SHIRLEY DR., 77xx; 5 rooms; heat, hot water and janitor service; 1st floor; adults; $150. PA 5-2578.

WHITBURN DR.,

SUBURBAN PROP. FOR SALE 145 SOUTH

3721 DRUSO DRIVE
6-ROOM BRICK RANCH

OPEN DAILY 'til DARK; SUNDAY 11 'til DARK

3 bedrooms, 2 clay tile baths, utility room; 2-car attached garage, ½-acre lot, concrete streets, storm sewers; price reduced to $18,750. If you are short on down payment, and have a good income, let's work it out.

WILL TRY $750 DOWN
25-YEAR CONVENTIONAL LOAN

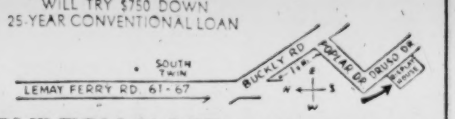

BURTON & LEE 5865 HAMPTON FL 1-8500

NORTH

Put Yourself in Our Place
FOR THE NICEST HOLIDAY SEASON EVER
WOODSON GARDENS
3 BEDROOMS FULL BASEMENT
ALL CONVENIENCES—30-YEAR FHA
$1700 Down, FHA Appraisal $14,000 to $17,250

ASK ABOUT OUR 2-BEDROOM HOME

DIRECTIONS
St. Charles Rock Rd. to Edmundson rd.; then north to Woodson Gardens. Follow Signs.

Furnished Display Home. Open Every Day 10 a.m. to 9 p.m. Saturday 10 a.m. to 6 p.m.

Frank E. Zykan, Inc.
Developer HA 7-8800

CREVE COEUR

NO FOOLING
ARROWHEAD ACRES
IS IT!
SPLIT-LEVEL RANCHES;
7 LARGE ROOMS
1½ and 2 BATHS
$24,000 to $25,500
3 DISPLAY HOMES
OPEN DAILY 9-9
HE 2-3586; HE 2-8110
HA 7-0242

Out Olive Street rd., 1 mile west of Lindbergh to Schulte, turn right 1 mile north of Olive Street rd.

ARMBRUSTER
8340 St. Charles Rd. HA 7-0242

ELLISVILLE

Occupy As You Increase
YOUR DOWN PAYMENT
New 4 bedrooms, 2 baths, full basement, carport; dishwasher; range and oven. Earnest money and closing cost $1100; $156 for 4 years, then $108 for 16 years.
MRS. DEAN, VO 3-5765
McKelvey Realty WY 1-6055

$750 DOWN, ALL BUYERS
Elliston Acres Subdivision
3 Bedrooms Attached Garage
TRIANGLE REALTY PA 7-2009

FENTON

3 BEDROOMS: $10,900
Coll rd., Murphy; 24x40 redwood ranch; lot 80x205; deep well; aluminum storm sash; try $1500 down.
SNELL REALTY CO.
VI 3-3738 Fenton Days 6-0060

FERGUSON

LISTINGS NEEDED
Submit your property to our firm for that fast, secure sale. Call today and list with
JOE
VATTEROTT
209 N. FLORISSANT JA 1-4811

NEW DUPLEX
257-159 Adelle (corner Hereford); 2-bedroom brick, plastered walls, hardwood floors, clay tile kitchen, bath, garbage disposal, gas heat, FHA approved.
THE KELLY AGENCY, JA 2-3000

ONLY $9950
This beautiful home has them all heat; aluminum self-storing storm windows, carpet throughout, hardwood floors, gas heat; lovely fenced yard. Call Cassion.
BACH REALTORS EV 2-5000

LOTS
1000 N. Elizabeth (Ferguson); 10,000 sq. ft. 75' frontage
YOUNG-GIVENS & YOUNG, INC.
TE 7-5141

CHURCH ST. 3115; newly decorated, vacant, large kitchen; close to schools, shopping and transportation; priced to sell.
DUDA-TIEMEYER RLTY.
170A Manchester MI 7-4727

HARVEY, 229 S.: 6-room brick, tile bath and kitchen, full basement, gas heat, hardwood floors, plaster walls, garage, venetian blinds; very good home for large family. Office open eve. and Sun.
ARMBRUSTER
8940 St. Charles rd. HA 7-0242

LORNA LANE, 9749 (off Chambers rd. near W. Florissant): 3-bedroom asbestos, gas heat; chain link fence, aluminum storm sash; transportation, schools, churches, stores; $11,950. UN 7-7821.
MARCEL CT., 7: 3 bedrooms, basement, gas heat, attached garage. BALL, JA 2-3300.

$1500 DOWN; new; 4 large rooms, plenty closets, nearly new; gas heat; good neighborhood; pick paint, tile; only $11,500. Call Lott or Hunt, EV 2-9550.
TEC

NEW 3-bedroom; full basement, gas heat, clay tile; bus 1 block.
JAY REALTY EV 5-5822

FLORISSANT

BIG SALE IN
SHAMROCK ACRES
Only Three Left, See Today
Three-bedroom ranch with garage, tile kitchen and bath, G.E. dishwasher and disposal. Come out Highway 140 to Patterson rd. left 200' to Sally dr. to display house.
GERSHMAN
214 GAY AV. PA 5-9300

3 BEDROOMS—2 BATHS
1010 S. LAFAYETTE, vacant; immediate possession; 6 large rooms, attached carport, basement, gas heat; reduced for quick sale. Call Barry
JOE
VATTEROTT
209 N. FLORISSANT JA 1-4811

NEW DUPLEX
2-bedroom brick, plastered walls, hardwood floors, clay tile kitchen, bath, garbage disposal, gas heat, FHA approved.
THE KELLY AGENCY, JA 2-3000

G.I.s—YOU CAN'T
Better look now at the 3-bedroom full basement homes being constructed by J. Ben Miller Construction Co.; $625 will move you in if you qualify. Call for details, FL 3-0800.

DO BETTER
ONLY $10,750
AS FLORVAL: 4 rooms; gas heat, porch, garage; large lot, fenced. Mr. Boehm, University 4-6700.
WM. W. BROWN PA 6-0500

DUCHESNE, 1350 E.: 5-room brick; fenced yard; excellent condition; immediate possession.
Gettemeier Rlty. JA 2-0821

PADDOCK HILLS, from $13,950. Attractive, Open Sunday, 10 a.m. to 5 p.m. except Sunday, Tuesday and Thursday till 8 p.m. TE 7-3190

FLORVAL, 38: 3 bedrooms, gas heat; tile kitchen and bath; near school and bus; price $11,600.
103 St. Charles: new 3-bedroom home, basement, gas heat, plaster walls; lot 50x300; price $13,950.
1180 St. Mark: 5-room brick, basement; gas heat, storm sash and carpeting.
VAN ZANT JA 1-1713

PAINT PATRICE, 1000: new 5-room brick, gas heat; FL 3-6383.

ONLY $14,750: buys 3-bedroom home, 1½ baths, attached garage, covered cabinets and fixtures, concrete streets, driveway walks, refuse disposal, attic fan. Just a few of the many features. ALWAYS OPEN. Hwy. 140 to Florissant, 1 to HUMES to FLORISSANT RD.
MELVIN JOHN THOMAS
EV 3-7325

6 ROOM ranch type home with 2½ acres of rich Florissant Valley
Gettemeier Rlty. JA 2-0821

3 BEDROOM all brick home; 1½ baths, fireplace, 2-car garage.
Gettemeier Rlty. JA 2-0821

FRONTENAC

VACANT RANCH—FULL ACRE
3 large bedrooms, den, Bermuda room; double garage; $5000 down payment, or trade-in.
KELLEY JACOBS VO 3-5800

SUBURBAN PROP. FOR SALE 145 SOUTH

408 N. SAPPINGTON RD.
2-bedroom brick bungalow; jalousie porch; fireplace; close to school and transportation; quick possession; $13,200. YO 5-1010. Open 2-5.
SUBURBAN YO 5-8412

TWO-BEDROOM frame: $11,500; separate dining room, large kitchen, sunroom; North Glendale school
Chomeau & Engelland, Inc.
Open 9 a.m. to 9 p.m.
121 W. Adams YO 5-0770

HANLEY HILLS

WANT TO SELL?
We have qualified buyers for clean houses and flats; full-time salesmen can give you your estimated sales price with no obligations.
BANK OF ST. LOUIS
R.E. SALES DEPT., GA 1-1850

HAZELWOOD

LATTY, 8466: 3-bedroom ranch home, 1½ baths, gas heat, $18,950. LUND, EV 5-6915.

HUNTLEIGH VILLAGE

GEYER RD.: beautiful 2-acre tracts; $11,000. Owner, HE 2-8153

JENNINGS

2 BEAUTIFUL HOMES
7031 Theodore: new, modern in every way; 4 down, 3 up; hot-air oil heat; 2-car garage; lot 76x189; must be seen to appreciate the value for $19,750.

7033 Theodore: 5 rooms, automatic gas heat, closed in basement garage, lot 38x189; well built, for $15,950.
WILLIAM H. FINKE EV 5-5000

LAST CHANCE, LOT 50x264
G.I. OK'D $700 CASH
Full basement, tile bath, 965 sq. ft. of living.
MI 7-3900 KENT JA 1-6476

QUICK POSSESSION
2517 Switzer: very clean 5-room brick, hardwood floors, clay tile kitchen, bath, full basement, garage; near new Catholic High School; FHA approved, $13,500.
THE KELLY AGENCY, JA 2-3000

IN EXCELLENT CONDITION
Priced right; bungalow, 4 rooms, bath, hot-air furnace, hand-fired, 2-car garage; lot 50x128; 5235 Janet; $9500.
WILLIAM H. FINKE EV 5-5000

JENNINGS, 5654: 5-room asbestos shingle; bath; stoker; possession; $8500. KAMP, MA 1-4221.

KIRKWOOD

Another KENT Listing
OWNER TRANSFERRED
Darling white frame ranch in choice location; 3 bedrooms, dining room, fireplace, wall-to-wall carpeting, large modern kitchen, screened porch, attached garage, patio, fenced yard. Only $18,900. MAKE OFFER; IT HAS EVERYTHING.
YO 5-6746 KENT YO 5-8060

Another KENT Listing
Gracious white colonial on beautiful wooded 100x200 lot; 4 bedrooms, TV room, 1½ baths, large living room with fireplace; choice location; convenient to everything; $27,600.
YO 5-6746 KENT YO 5-8060

2-FAMILY
$12,500
Excellent for home or investment. Rental potential, $165 month; very liveable 5, bath, down; 3 bath up, gas heat; ½ block Manchester 56 bus; 5 blocks St. Peter's.
HOME RLTY. YO 5-0755

KIRKVIEW

One Adams, 1 block west of Geyer; for sale by builder; full basement, fireplace; close to schools, buses and shopping center. Open daily 10 to 4. Sun. 2 to 5. Call
LAFAYETTE 7-2988
Will co-operate with agent.

3-BEDROOM
147 W. Big Bend: large lot, full basement, automatic heat; ideal for doctor's office or small business.
HARVEY
VATTEROTT
9111 GRAVOIS PL 2-8234

CHARMING COLONIAL
302 Oakley lane; 2-story, 3-bedroom; 2 screened porches, spacious brick terrace; 2-car garage; corner wooded lot; near Tillman school; gas heat; carpeting optional. YO 5-0532.

NEW RANCH HOUSE
If you are looking for the greatest value for your house dollar, this 3-bedroom ranch with 6 closets, large lot merits your inspection; only $14,750.
NIERMAN YO 5-1252

GREENBRIAR HILLS
New 5-bedroom, 2 Bath Homes
$22,950
SHAW, BRICHLER & COLEMAN
PA 1-1022 or YO 6-4593

ASSUME LOAN: pink frame ranch with 21x13-foot living room, 2 large bedrooms; Tillman School; asking $14,900.
Chomeau & Engelland
Open 9 a.m. to 9 p.m.
121 W. Adams YO 5-0770

BEST CONSTRUCTION
5 rooms, plus 2 partially completed second level rooms; $14,300.
Bayzerds Co. YO 5-0800

TWO-BEDROOM RANCH; try G.I. 10% down.
MERCURY WO 2-8204

BIG BEND, 921 W.: secluded; 4 bedrooms, 2 bath house. MARY POTTER LOVE, PA 7-5150.

BIG BEND, 1719W: 2-family; income $175 month; $15,950.
PAUL COLLOPY, REALTORS
1019 N. Kirkwood Rd. YO 5-0570

GEORGE, 319: newly completed, 3 bedrooms, tile bath and kitchen, birch cabinets, basement, gas heat, $14,750; Public Service bus 3 blocks; quiet street. Geyer to Woodine, 3 blocks west, 3 north.
DOLAN CO.
MI 5-2610 Rltrs. 6401 Manchester

Sue Dugan's Photo Listings Today
MAPLE, 126 E.: 5-room bungalow new kitchen, stove, refrig.
BOENING PA 7-9525 YO 5-8691

ROSE LANE, 401: 5 rooms, modern.
HARTMANN-HEINRICH
PR 3-0200

SPACIOUS brick ranch 2 bedrooms, dre ing room, dining room, attached garage, gas heat.
OSWALD FELDWISCH WO 1-0511

TWO-BEDROOM RANCH, full dining room, 2-car garage.
MERCURY WO 2-8204

COMPLETE real estate service.
H. A. SCHULENBERG VO 3-4424

EMIL A. FUSZNER for Kirkwood and county property. YO 5-3875.

$24,250. BEAUTIFUL exclusive 6-room ranch. Fletcher, YO 5-1162

LADUE

7 WICKERSHAM LANE
Attractive, Well-Appointed
Colonial Home
With Swimming Pool
On choice private lane.
An unusually fine buy.
EDWARD L. BAKEWELL
7744 Forsyth PA 1-5555

LUXURY RANCH HOME
507 S. WARSON: spacious colonial in beautiful setting, 3 bedrooms, 2 baths and den. By appointment.
John Gershman Rltr. PA 5-9300

SUBURBAN PROP. FOR SALE 145 FRONTENAC

IF YOU WANT THE FINER THINGS . . .
SEE
Hickory Hill
In Frontenac off Geyer Rd. 1½ miles south of Clayton Rd.
Completely furnished in Early American
DEVELOPED BY Berkley
8015 FORSYTH, PA. 5-4050

LADUE

NEW COLONIAL
4 bedrooms, 2 baths; Ladue schools and bus within short walking distance; west on Conway from Warson, to Conway Lane, north on Conway Lane.
BERKLEY CONST. CO.
8015 FORSYTH PA 5-4050

Better Homes & Gardens
and House and Home magazines publicize Burton-Duenke's Harwood Hills. Contemporary living at its finest. Gas heat, storm and sanitary sewers. 3-5 bedrooms, 2 baths. Furnished display house off Bopp rd., 1.7 miles south of Clayton rd. Open daily 10-8. YO 5-1010.
SUBURBAN REAL ESTATE CO.
YO 5-8412

$15,500
5½ rooms, 1½ baths, rathskeller; vacant; 23 DWYER PL. WY 3-2690.

BERKELEY LANE, 1: brick colonial; 4 bedrooms, 2 baths, rathskeller, air conditioned. PA 5-2771.

MARGARET CARADINE WRIGHT
GODWIN LANE, 2: attractive, all-stone colonial; library, breakfast room, powder room, screened porch on 1st; 4 bedrooms, 3 baths on 2nd; submit offer.
Ralph F. Piper, Inc. PA 5-6700

9762 LINDLEY DR.
OAK ESTATES: modern architecture; 3 bedrooms, 2 baths, breezeway, basement; near Bonhomme School; off Old Bonhomme rd.
VACANT—AIR-CONDITIONED
ROBERT E. LYCH PA 5-7500

TEALWOOD, 19: 4 bedrooms, 2 up, 2 down, 2½ baths; family room, 3 years old, $37,500; by owner; transferred. WY 3-4874.

THORNDELL, 8: Ladue and Immaculata schools, 4 bedrooms, 2½ baths. PA 7-4878.

LEMAY

LOOK—MOM AND DAD
637 DeMerville; perfect; clean 4 rooms; dead end street; only $6500. See and you'll buy.

1227 Wachtel: 2-bedroom asbestos shingle; 3 years old; clay tile, gas heat; 1 block to bus; FHA approved; $1700 down, $74 per month.

2791 Sedan: 2-bedroom asbestos shingle, ½-acre lot; 2 years old; gas heat; 2 blocks to bus; FHA; $1750 down, $76 per month.
McNEARY
HU 1-4032 Open Evenings

4-ROOM BRICK
4-car garage; ideal for work shop; on highway; large rooms and sun room; walk-in closets; try G.I. terms; $65.00 per month including taxes and insurance.
HARVEY
VATTEROTT
9111 GRAVOIS PL 2-8234

5-ROOM brick home; sell for $350 for wrecking; making way for commercial building. 1825 Lemay Ferry rd. Call PL 2-5350.

$7950 buys 3-bedroom home, new oil furnace, gas heat; $1500 down. Geeke & Co. FL 3-7117.

MAPLEWOOD

FHA APPRAISED
7418 PICADILLY: 5-room brick bungalow; newly decorated, automatic heat; screened front porch, garage, ¼ block to school, city bus.
JAMES L. SCOTT CORP.
Realtor ST 1-2122 Builder

LARGE FAMILY HOME
75xx Ellis: 6 large rooms, nice condition; one-half block to new Marquette school.
RELIANCE HU 1-2554

WALTER, 3207: 6-room brick, newly decorated, convenient location.
FRANK H. BROWN REALTY
ST 1-0100 MI 5-4235

NORMANDY

"KNOLLWOOD"
This may be your last opportunity; only two left; 3-bedroom ranch-style homes in heart of St. Louis County's finest subdivision; 1000 sq. ft. of living area; full basement; gas heat; large farm-style kitchen, disposal, attic fan, many other features; three blocks to modern public school; new St. Thomas More parish 1 block; Public Service bus 3 blocks; drive south on Robyn to 8700 then south on Robyn, follow signs. FHA $13,850, only $1950 down. Call Don, EV 2-9550.
TEC

NEW BRICK DUPLEX
4104-06 LOWEN: 5-4 rooms, gas heat, 2-car basement garage; plaster walls, marble sills; $15,500.
ED SHAUGHNESSY
HA 7-3750 Weekdays 9-9, Sun. 9-6

6419 WOODROW
Open 2 to 5; this beautiful home of 5 rooms, 1 bath, tile floor, wall kitchen, side drive, 2-car garage, must be sold!
HAUSCHULTE CH 1-6516

WOODSTOCK, 7711: 5-room brick, 1 year old; gas heat; close to schools and bus. Priced right.
LEAHY Ev 2-4300

ATTRACTIVE 4-room home in beautiful Pasadena Park; price reduced for quick sale, owner. EV 2-1341.

NORTHWOODS

4127 BEGG BLVD.
NEW 5-ROOM BRICK WITH BASEMENT GARAGE GAS HEAT TILE KITCHEN AND BATH COLORED FIXTURES YOUNGSTOWN KITCHEN WITH DISPOSER CUSTOM BUILT $14,500; BUY NOW AND SAVE; OPEN.
LEROY A. KANTERMAN CO.
CE 1-8236 WY 3-4406

JUNE, 4507: new 2-bedroom brick ranch, attached garage.
DOUGHERTY Realtors, FO 7-5234

7030 LILLIAN
2-bedroom brick ranch basement; gas heat, aluminum storm windows.
Contemporary Homes Rlty.
9220 Lackland Realtors HA 9-2800

5, 6 and 7-room ranch homes. Call for information.
HORN PL 2-0948

OLIVETTE

VILLA PL. GOING FAST
Brand-new all-brick ranch homes; 7 extra-large rooms, 2 baths, huge den, fully equipped G.E. kitchen; cross-through fireplace, center entrance hall; 2-car garage, on Villa av., ½ block west of Price rd., between Old Bonhomme rd. and Olive Street rd.

ONLY $29,800
OPEN ALL DAY
GERSHMAN
114 GAY AV. PA 5-9300

UNDER $35,000
BARGAIN
4 Bon Hills: compact 4-bedroom ranch, 3 baths, air conditioned, gas heat, carport, ½-acre lot; school and transportation. Call owner, appointment only. WY 1-1531 or PA 5-7100.

OVERLAND

OPEN
Flower garden with a home in the middle; beautiful 5-room brick home, 2 or 3 bedrooms, large rooms, hardwood floors, full basement, gas heat, rathskeller, patio, beautiful landscaped flower-gardens. Midland av. to Shakespeare, right to Fineview ct. Open Sunday. See 10326 Pine View ct.
KEENEY-TOELLE EV 5-7370

G.I. No Down Payment
We have a few new homes available on this plan, immediate possession. Call for details.
ED GOCKE R. E. CO.
2560 Woodson rd. HA 8-1824

ONLY $10,800
9578 Murle Dr.: 4-room bungalow, tile bath and kitchen, gas heat, on 50 ft. lot, owner anxious, try your offer.
L. K. WOOD RLTRS PR 3-1929
Office Open Till 9 p.m.

G.I.—FHA LIST
BRUCE CAMPBELL HA 8-6400

POP. 2945 FHA or G.I.: use equity in your present home 5 rooms; tile bath; may be expanded to 7 rooms and 2 baths, gas heat, full basement; $14,700.

FAMILY home, 2 bedrooms up, 2 down, 1½ baths, bus 1 block; under $12,600. Call Carlton, EV 2-5880.

KROEGER & WESTBROOK Rltrs.

MEADOWBROOK 9233: here's a compact 3-bedroom brick, 2 full tile baths, beautiful rathskeller, 2-car garage; at one-half the price you expect. Call to see.
DOLAN CO.
MI 5-2610 Rltrs. 6401 Manchester

SUBURBAN PROP. FOR SALE 145 FRONTENAC

BARGAIN: 3-BEDROOM BRICK 6728 Chamberlain; 1½ baths, gas heat, knotty pine living room; close to everything. $13,500.

BEAUTIFUL BRICK
6819 Bartmer: 5 large rooms on 1st floor with stair to 2nd floor which will make 4 large rooms; A1 condition; shown by appointment only.
ARMBRUSTER
Office open Eve. and Sun.
8940 St. Charles rd. HA 7-0242

HAWTHORNE SCHOOL
IMMEDIATE POSSESSION
7362 Carleton; spacious 5 rooms and sunroom, fireplace; super construction; gas heat; FHA appraised. Sigmund, PA 5-0808.
D.R.B. REALTORS ST 1-1314

NEW RANCH HOME—OPEN
6m Delmar express bus line; this luxurious beauty $19,900. 817 LePere, 2 blocks west of McKnight, 250 ft. south of Old Bonhomme. FRANK PARR & SON, Builders. WO 1-7884.

BRITTANY WOODS
8151 Stanford av.; outstanding 4-bedroom Colonial; gas heat; corner lot. By appointment.
PROTZMANN CO. REALTORS
4028 N. Kingshighway. CO 1-4494

PRICED TO SELL
7305 TEASDALE; charming white brick; best location; large corner lot; 4 bedrooms, 1½ baths.
Solon Gershman Rltrs. PA 5-9300

AMES PLACE
6801 Pershing; excellent built corner 5-bedroom residence, 3½ tile baths, all-electric kitchen, gas heat, den, 2-car garage; Flynn Park School.
BAYER-RICKHOFF PA 5-0440

AMHERST, 7119; 5 and 5, gas heat; Flint Park School District.
CORNELL, 7100; 4 bedrooms, 2½ baths, rathskeller.
GLADYS MANION, PA 1-4755

DELMAR, 6965 (U. City); large frame, colonnade entrance, 8 bedrooms; 3½ baths; modernized inside; under $30,000.
GROEBL-SENNIGER CO.
JA 2-4853 FL 3-3000

6833 ETZEL, CONVENIENT 5-ROOM BUNGALOW
JECMEN & SON REALTY CO.
PA 7-7500 REALTORS

JULIAN, 6926, 5-room ranch with finished room upstairs, attached garage.
LEDERER Realtor PA 1-0863

KINGSBURY, 7390-92; duplex, 7-7 rooms, 2 baths each. Open. Bargain. Will trade. Mr. Marcus, MA 1-4182.

MIDLAND, 1412, by owner; sharply reduced; beautiful large 7-room modern ranch; also furniture; available. VO 3-8558.

PRINCETON, 7265: nice family home; GOOD SCHOOLS and TRANSPORTATION; 2½ baths; 2-car garage; playroom; immediate possession. OPEN; Philip Schiffer PA 1-0493.
GLICK R.E. CO. MA 1-4182

SEE our furnished 3-bedroom display house, 1547 Mendel dr.
TAYLOR-HITT WY 1-0919

VINITA PARK

G.I.'s $488 DOWN
6368 MIDLAND
3-bedroom; beautiful lot, 76x199; newly decorated; oil heat; hardwood floors; eves., PA 5-7897.
REGENT PA 5-2823

WEBSTER GROVES

WEBSTER RIDGE RANCH
The attractive lines and large rooms of this 3-bedroom ranch home will warm your heart. Large living room with fireplace; 2-car garage; lovely patio; beautifully landscaped; extra fireplace in ground level playroom. WO 1-1220
Mercantile Trust Co.
REAL ESTATE DEPT. CE 1-3500

5 FULL ROOMS
$10,950
612 CLARK (at Bompart) has 5 large rooms and 2-car garage.
Its VACANT and so convenient to bus, schools and everything.
VACANT (OPEN) $10,950.
STANLEY EPSTEIN & ASSOC.
PA 1-8618 Nights VO 3-2991

NEW LISTING
101 OAKWOOD: 4-bedroom Cape Cod, built in 1951, with bedrooms, tile kitchen and bath on 1st; 2 pine-paneled bedrooms and tile bath on 2nd; full concrete basement with rathskeller, gas heat; fenced yard; Avery and Holy Redeemer Schools.
A. F. RENJE WO 1-8190

BRISTOL SCHOOL
125-31 EAST BIG BEND
Just completed; 6 rooms, 1½ baths, ranch; many desirable features; beautiful trees. Open Sat. and Sun. 2 to 5. Major Boehm, University 4-6785.
WM. W. BROWN PA 6-0500

URGENT!!
Must be sold; most attractive 2-story colonial in choice Webster location; 7 rooms, fully air conditioned; 2-car garage; lovely 220' lot; $21,000.
Laurene Davis WO 1-2200

$1800 DOWN—3 BEDROOMS
114 SO. BEERY: 1 block south Webster-Groves Country Club. Good condition; 9 years old.
STIFEL CO.
PA 7-0044 PA 1-6000

GLENBROOK, 945: darling brick ranch; 2 bedrooms, rathskeller with full bath, attached garage.
JOHN R. GREENE YO 5-1212

3 BEDROOMS: 1½ baths, all on one floor in Webster Ridge; newly redecorated, 1500 sq. ft. of living area.
CREELMAN RLTY. FL 1-1130

$11,500 is the reduced price on this 4-room, 2-bedroom, basement city bus. PL 2-7912. Agent, FL 2-2382.

FOR WEBSTER SALES, RENTALS, FIRST NATIONAL R.E. CO.
J. W. Ward WO 2-1881 J. M. Wencon

FOR WEBSTER GROVES PROPERTY CALL WEBSTER GROVES TRUST CO., Realtors, WO 1-2400

HALT, 44: 5 rooms, gas heat, large lot; good investment.
TREMBLEY-WILSON WO 1-0308

WELLSTON

G.I.'s—VACANT—$345
Down buys 6-room bungalow; newly decorated; E-Z terms.
6113 GAMBLETON (VACANT)
(Go in, open daily and night)
PA 5-8250 WY 1-0685 WO 1-3599

MORTON PL., 1281: 6-room brick, 1-story, newly decorated.
MANDEL HAFFNER EV 1-1280

ACREAGE

ATTENTION, BUILDERS
10 beautiful rolling acres, tiple for development; all utilities; priced for quick sale.
J. Ben Miller Rlty. Co.
3814 HAMPTON FL 3-0800

15 ACRES—COMMERCIAL FRONTAGE
Sewers, gas, water; fronting two streets, near business section, ask for Miss Coco.
HARVEY
VATTEROTT
9111 GRAVOIS PL 2-8234

HUNTLEIGH VILLAGE LOTS
Two 2-acre tree-shaded lots, 5-acre wooded tract; all utilities.
Edward L. Bakewell PA 1-5555

112 PLATTED LOTS; sanitary and storm sewers; ½ down, bargain.
BURTON-MURPHY PA 5-2450

HOUSES FOR SALE NORTH 146

CHOICE BUY!
5037 N. Kingshighway: 6-room, 3-bedroom home, enclosed sunroom, also lovely screened porch, gas heat; tile bath; 2 blocks from schools, bus at door; must see. Hecke, JA 2-3909.
BANK OF ST. LOUIS
R. E. SALES DEPT. GA 1-1850

REAL BUYS!
2310 Murphy: 3 and 4 brick flat $8950.
2149 Frisk: brick bungalow $800.
8436 Hope Ferry: 4 and 4-brick flat $10,950.
6104-06 Margaret: 2 houses on lot.
BACH REALTORS, EV 2-5000

FOR THE LARGE FAMILY!
4328 Broadway: a 7-room, 4 bedroom residence, excellent condition; heat; large garage; close to schools and transportation; on or out of town. Hecke, JA 2-3909.
BANK OF ST. LOUIS
R. E. SALES DEPT. GA 1-1850

ATTENTION
North and northwest St. Louis property owners: our sales staff of full time salesmen are looking for property to sell. Call
KUHS Realtors OL 2-1600

BUDGET PRICE
4320 Stoustman pl.: attractive 4-room home; very clean and top-notch shape; close to schools and transportation; priced to sell. Hecke, JA 2-3909.
BANK OF ST. LOUIS
R. E. SALES DEPT. GA 1-1850

LOW DOWN PAYMENT
4819 Sacramento: like new 6-room brick, gas heat, nice yard, garage, E-Z terms.
MITCHELL REALTY PA 1-3398
Eve. and Sunday, PR 2-1137

4155 W. Lee: Open; $5790
$390 cash; no closing cost; 6 rooms, bath. Call MA 1-0088.

$495 DOWN—5 ROOMS
Decorated; furnace, garage; near Water Tower and Broadway; see 4442 RANDALL.
REGENT PA 5-2823

NOW ONLY $5900
703 E. Pope: 5 large rooms with 1½ baths, hot-water heat, extra lot. TRY $1000 DOWN. BURKHOFF, CH 1-1478.

HOUSES FOR SALE NORTH 146

AAA BUY: 4501 ATHLONE BRICK residence: 4 bedrooms, new oil furnaces, garage, EXCELLENT CONDITION, $12,900.
STIFEL CO.
PA 7-0044 PA 1-6000

NORTHWEST

Wonderful Location Walnut Park
G.I. OK'D $1000 CASH
Five large beautiful rooms, basement, fenced, garage.
MI 7-3900 KENT JA 1-6476

BUNGALOW, $6500
5553 Greer: nice 4-room bungalow, gas heat, 2-car garage, try G.I. $650 down, $42.47 per month, total payment.
RESULTS INC. ST 1-1394

TAKE OVER GI LOAN
1200 Northdale off Lafayette rd.: 3 bedrooms, breezeway, attached garage, corner lot, close to schools, vacant, let's talk it over.
Thompson Funderburk-Cole Inc.
HE 2-2881

BRICK COTTAGE
4223 Obear: 4 rooms, bath; gas heat, garage, $11,000.
L. K. WOOD RLTRS. PR 3-1929
Office Open Til 9 p.m.

ALPHA, 5026: 5 rooms, tile, gas heat; a buy. Joly, HU 1-4898.

BIRCHER, 4408, luxurious home, 2 full tile baths, air-conditioned, gas heat. FL 1-6168. A. J. Meyer & Co., PR 6-5321.

CAMBRIDGE, 1819: 1 block south of 1800 Switzer; 6-room brick; tile bath and kitchen, garage.
STOCK & SON EV 3-4411

Office Open Evening and Sunday
FARLIN, 4701: 5-room bungalow, tile wall kitchen, furnace oil burner, hardwood floors, garage.
Hartwig-Dischinger FR 1-2943

KENNERLY, 5703: 3-room frame, bath, furnace; will decorate, $6600; G.I., $800 down, $45.30 monthly. KAMP, MA 1-4221.

KINGSHIGHWAY, 5010: large comfortable home, gas heat, fireplace, double garage, dandy basement, owner transferred, possession, call Hirsch, EV 2-5880.

Kroeger and Westbrook Rltrs.

LEE and Kingshighway: beautiful 8-room residence; ultra modern throughout; automatic heat; this home is outstanding.
B. F. VOSS EV 5-1065

PHILBROOK, 3809: beautiful and clean, 5-room brick; gas heat, $8900 down. FHA IMMEDIATE POSSESSION.
RELIANCE HU 1-2554

WILL BUILD 3-bedroom brick, 2-bath ranch, attached garage. See display house, $17,500.
EV 2-9128 FEDERAL UN 8-2929

SOUTH

4419 Delor: 5-room bungalow.
4371 Fatima: 4 bedrooms, modern.
4502 Oregon av.: 5-room bungalow, extras.
4333 Heidelberg, ½ block west of Morganford, 6 rooms.
4738 Hamburg: 1 block east of Gravois, 4 rooms, FHA approved, $1100 down.
4684 Primm: 4 rooms, gas heat, priced to sell.
7959 Cheyden dr.: 6 rooms, almost new.
1010 Rainbow dr.: 5 rooms, modern.
1451 Wachtel: 5 rooms, extra clean, FHA approved.
741 Kammerer rd.: 4 rooms, priced to sell.
812 Purdella: 6 rooms, ideal for large family.
MOELLENHOFF FL 2-4300

NO CAR BUS SEAT ALWAYS
4 large rooms, 2 bedrooms, full basement; gas heat; 1-car garage, very clean, 2 blocks to Cherokee bus loop off Gravois.
HARVEY
VATTEROTT
9111 GRAVOIS PL 2-8234

FHA OR G.I.
2907 S. Kingshighway: beautifully decorated; 4-bedroom brick residence; across from Tower Grove Park; tile kitchen and bath, gas heat, full basement.
Kanefield-Yoffie PA 1-8044

LOOK HERE FIRST
2931 Cordes dr.: 1 year old; 2 bedrooms and heated breezeways; lot, just 2 blocks to city bus. Country living in beautiful convenient section.
BOKKER-LIND-BUNDSCHUH
FL 2-6470 after 5 FL 1-9050

G.I. OR FHA FINANCING
VACANT
3709 Humphrey: 9-room brick residence, excellent condition; gas heat; garage; priced to sell.
B & L PA 5-5225, eves. WY 1-0450

G.I.s—ONLY—$515—DN.
7 rooms; hot water heat; stoker. Can be used by 2 families.
2732 HENRIETTA (VACANT)
(Go in, open day and night)
PA 5-8250 WY 1-0685 WO 1-1599

$2500 Down, Assume Loan
9-room brick, high income, near schools, bus. Meisker, PA 7-3265.

VERY $2000 DOWN
44xx Weber: 4-room brick and sun porch; gas heat.
RELIANCE HU 1-2554

CALL ZIDEN CO., REALTORS
For list of cottages, bungalows, flats. FL 2-6166. FL 3-6999.

BLAINE, 4206: two bedrooms, new bungalow, gas heat.
HAHN-LIPPELMANN, FL 7-7670

CHIHEWA, 3 rooms, $5000.
McCALLEY HU 1-2231

ELLENWOOD: 44xx, brick residence, 6 rooms, automatic heat, priced right.
NORMAN A. GEORGE, FL 1-6333

MINNESOTA, 4801 rear: 3-bedroom, gas heat. WO 1-1501.

OREGON, 3846: 8 ROOMS.
ST. Louis Rity. D. Corp., CH 1-1969

OLEATHA, 6451: 5-room brick, gas, central air conditioner unit.
MI 7-2555 CARTER MI 7-2555

QUINCY, 4005; possession; ultra modern brick; 4 sunroom, has everything. RUMER, FL 2-4025.

3516 RUSSELL:
10-room residence ½ block east of Grand; has gas furnace, hardwood floors, 2-car garage; large lot. Excellent condition.
STIFEL CO.
PA 7-0044 PA 1-6000

MODERNISTIC bungalow, 5 rooms, new subdivision, 6 months old, 2 large bedrooms, gas heat, owner moving. PR 2-7447.

CALL Phelim O'Toole for list of bungalows, flats. Call HU 1-2253

SOUTHWEST

719 ft. basement, oil heat; nice kitchen, $11,200.
HORN REALTORS PL 2-0948

SOUTHWEST

NEED MORE ROOM?
Deluxe 4-bedroom rambling brick ranch home on ½-acre lot; full basement, oil heat, 2-car garage; just 18 homes on this beautiful court; walking distance to all schools and bus.

Ideal for small family; large living room and 2 bedrooms, tile kitchen, bath, basement, gas heat; attached garage, security shrubs and flowers, ½ block to bus.
McNEARY
HU 1-4032 Open Evenings

NEW! NEW!
1536 TAMM: 2-bedroom, brick ranch, bungalow, tile bath and kitchen, hardwood floors, 2 fireplaces, nice size rooms. Near expressway bus.
DOLAN CO.
MI 5-2610 Rltrs. 6401 Manchester

NEW BUNGALOWS
CLIFTON HILLS, at Southwest and Tamm, 5 blocks west of Hampton; 2 bedrooms; gas heat, full basements. Owner Grove bus.
FEDERER PR 6-1519

6 ROOM BRICK
9 yr. old; 3-bedroom bungalow, gas heat; need quick offer, big rooms, fenced yard, front drive.
5654 THOLOZAN.
DOLAN CO.
VO 3-2610 Realtors 8011 Maryland

NEW HOMES
6 very large rooms; 1 floor; fireplace, gas heat, attached garage, new kitchen, tile bath, hardwood floors; $20,850. FL 1-4402.
LEPPER WO 2-5384

OWNER TRANSFERRED
5333 Murdoch: 6 rooms, sunroom; fireplace, large lot; quality construction. This is a fine large comfortable home.
BOOKER-LIND-BUNDSCHUH
FL 2-6470, after 5 ST 1-9302

Stop, Read This!
5633 Thologan: vacant; 3-bedroom brick bungalow; new gas furnace, garage; rathskeller; owner arrived, will sell below FHA appraisal.
BOOKER-LIND-BUNDSCHUH
FL 2-6470 After 5 FL 2-5036

NEW DUPLEX
6046 Southwest: 2 bedrooms, gas heat. Geo. J. Janssen, FL 2-0552.

HOUSES FOR SALE SOUTHWEST 146

DEVONSHIRE, 57xx: excellent 5-room brick, gas heat; A1, outstanding.
NORMAN A. GEORGE, FL 1-

WHY

• OUR BUSINESS IS GOOD •

THESE ARE FACTS — NOT FICTION

1. We offer BETTER USED CARS FOR LESS MONEY WITH LOWER MILEAGE.
2. We have SOLD AND DELIVERED 3257 used cars in metropolitan St. Louis the first nine months of this year.
3. We find that the largest percentage of our business comes from "word-of-mouth" advertising.
4. Our repeat used car business is the largest in the city.
5. We thoroughly re-condition, check and re-check used cars from tires to top, and from bumper to bumper.
6. We guarantee our used cars 100% for thirty days, or 1000 miles, backed by the finest service facilities.
7. We sell any cars that are in poor mechanical condition to wholesale used car dealers.
8. We have consistent, descriptive (not deceptive) advertising.
9. We have The Greatest variety of used cars to offer the public.
10. These facts, together with liberal trade-in allowances, plus bank-financing, give you just a few of the many reasons we can say: Our business is good.

★ ★ ★ ★ ★ ★ ★ ★ ★ ★ ★ ★ ★ ★ ★ ★ ★ ★ ★ ★

'55 CADILLAC DeVille, air conditioned	$3695	'55 MERCURY Monterey Convertible	$1995
'54 CADILLAC Hardtop Coupe	$2995	'53 NASH Statesman 2-Door	$ 795
'53 CADILLAC Sedan, power steering	$1795	'55 PACKARD Super Clipper	$1695
'52 CADILLAC Sedan	$1495	'52 OLDS 88 Sedan	$ 895
'55 BUICK Super Hardtop	$2295	'53 PACKARD Sedan	$ 895
'54 BUICK 2-Door	$1395	'54 FORD Ranch Wagon	$1195
'56 CHEVROLET Bel Air 4-Door Hardtop	$2195	'54 PONTIAC De Luxe 2-Door	$1295
'53 CHEVROLET 4-Door Station Wagon	$1095	'51 CHEVROLET De Luxe 2-Door	$ 495
'53 CHEVROLET 210 Sedan	$ 695	'49 LINCOLN Cosmopolitan Coupe	$ 295
'53 DODGE Coronet Sedan	$ 795	'50 CHRYSLER Windsor Sedan	$ 295

SARAH AND FOREST PARK
JE. 1-6402

LINDBURG CADILLAC

$$$ SAVE $$$
SEE THOMS FOR CLEAN USED CARS

'55 PONTIAC Station Wagon, Hydra	$1995	'55 BUICK Special Riviera Coupe	$1895
'55 PONTIAC Star Chief Sedan, Hydra	$1895	'54 DE SOTO Firedome Custom Sedan	$1095
'55 PONTIAC 870 2-door, Tu-tone	$1595	'54 MERCURY 2-Door, Merc-O-Matic	$1095
'54 PONTIAC Star Chief Sed. Full Power	$1395	'55 FORD V8 Customline 2-door	$1295
'53 PONTIAC De Luxe Sedan, Hydra	$795	'54 CHEVROLET 210 De Luxe 2-door	$1095
'53 PONTIAC Chieftain, 2-door	$695	'54 CHRYSLER Windsor De Luxe Sedan	$895
'52 PONTIAC De Luxe Sedan; Hydra-M	$595	'53 CHEVROLET Bel Air Sedan, 4-door	$795
'51 PONTIAC Chieftain Sedan, 4-door	$395	'51 PLYMOUTH Belvedere Hardtop	$495
'51 NASH Ambassador Sedan, O-Dr.	$295	'51 CHEVROLET De Luxe Club Coupe	$395

OVER 100 MORE TO CHOOSE FROM

We Are Trading Higher Than Ever
Open Weekdays 'til 9 P.M.—Sat. 'til 5 P.M.

THOMS PONTIAC
5200 DELMAR FO. 1-4808

Good News and Good Views!
At Economy Chevrolet TODAY!

Small Down Payments - 24 Months to Pay

'53 CHEVROLET Bel Air sport coupe. Radio, heater, automatic transmission, white-walls. Sherwood green. **$995**

'55 CHEVROLET Bel Air sport coupe, ivory and turquoise; radio, heater, automatic transmission. Just like new. **$1595**

'50 CHEVROLET Bel Air sport coupe. Beautiful blue and ivory, radio, heater, automatic transmission. New car trade, drive this one and you're sold. **$495**

'54 CHEVROLET Bel Air sport coupe. Radio, heater, white-walls. Automatic transmission. Exceptional. **$1195**

'50 CHEVROLET 2-door, beautiful sea blue finish, radio, heater. In excellent condition. **$295**

'51 FORD V-8 Customline, 2-door. Jet black. Not a scratch. Perfect inside and out. **$595**

ECONOMY CHEVROLET
6543 EASTON EV 5-2800

"U"-WORK "U"-DRIVE
NO CASH NEEDED

ONLY AN HONEST FACE AND STEADY EMPLOYMENT

250 CARS TO CHOOSE FROM

THESE ARE JUST A FEW!

	Per Month
'50 BUICK	$17.25
'51 CHEVROLET	$21.50
'52 FORD	$24.75
'53 CHEVROLET	$39.60
'50 PONTIAC Conv.	$23.75
'51 MERCURY	$25.50
'51 FORD	$17.25
'52 BUICK	$27.50

24 months

COME IN NOW OR CALL FO 1-0812 TODAY

For Fast Credit OK

Auffenberg
820 N. KINGSHIGHWAY

FINAL CLOSE-OUT
1956 MODELS

(1) Plymouth Belvedere "8" Sport Coupe. Push-button drive and all equipment.
(1) Plymouth Savoy Club Sedan. Black and white sport tone, heater, white wall tires, etc.
(1) New '56 Plymouth Savoy V8 with push-button transmission.
(1) Demonstrator '56 De Soto 4-Door Hardtop that can't be told from new. Below dealers cost.
(1) Demonstrator '56 Plymouth Savoy V8 Sedan. Save $1000.

KRIBS
KAR KOMPANY
3205 Natural Bridge
JE 1-7511

$10 DOWN
Buys Any Car

'51 Plymouth 4-Door	$495
'52 Ford 2-Door	$525
'51 Chevrolet Coupe	$415
'53 Plymouth 4-Door	$595
'53 Ford 2-Door	$795
'53 Chevrolet 4-Door	$695
'53 Pontiac Sd. DeL.	$895
'52 Mercury 4-Door	$725

24 MONTHS TO PAY

TED'S MOTORS
7447 Manchester ST 1-9555

'54 DODGE CORONET V8
4-door, overdrive, radio, heater, white walls.
$995
One Year Nationally Bonded Guarantee

WEST END
Authorized DeSoto-Plymouth Dealer
DeBaliviere at Pershing
VO 3-1205

'55 CHEVROLET V-8
Convertible; radio, heater, Powerglide, low mileage; like new. See and drive it at

METRO MOTORS CITY OF LIGHTS
Manchester and Lindbergh
YO 5-5230

'54 CHEVROLET $1295
Bel Air hardtop coupe; green and yellow, heater, radio. A clean 1957 trade-in.

BILL JAMES
CHEVROLET CO.
3721 S. Grand FR 2-5110

'49 CHEV., $195
4-door; radio, heater.

ABC MOTORS
3671 S. Grand PR 2-7604

'54 CHEVROLET $1295
Bel Air 4-door; ivory and turquoise; heater, radio. Powerglide automatic shift; 1-owner car.

BILL JAMES
CHEVROLET CO.
3721 S. Grand FR 2-5110

CHEVROLET, '52 2-door de luxe; 2-tone, radio, heater; drive this one, $395.
G. BHAET CHEVROLET
5616 GRAVOIS HU 1-8030

'55 Chev. Sta. Wag., $1695
4-door, radio, heater.
KOENIG CHEVROLET
220 W. Lockwood WO 2-3333

CHEVROLET, '51 Bel Air sport coupe. Powerglide, 2-tone white wall tires. $100 down; we do our own financing. KUGMAN CO., 4301 Washington.
CHEVROLET, '51. CLEAN, POW. EQUIPPED. $395. $10 DOWN. $5.50 WEEK. 18 MONTHS. GLOBE AUTO, 4500 GRAVOIS.
CHEVROLET, '55 Bel Air 2-door sedan; take over payments; call 6-7 p.m. VE 2-3466.
CHEVROLET, 1954 Belair 4-door, equipped, new condition. Arno Garage, 1915 N. 9th st.
CHEVROLET, '50, de luxe 2-door, $175. Klick Motor, 2217 S. Grand.
CHEVROLET, '51, balance $387, take notes. Bruce Co., EV 3-3100.

PR 3-8800
TELEPHONE
your application to us today. We can arrange complete financing for this car.
NOT 1¢ OF YOUR MONEY IS NEEDED FOR A DOWN PAYMENT
'52 CHRYSLER
Newport Hardtop; beautiful green and ivory finish; fully equipped.
$575
Authorized NEW CAR Dealers
Auffenberg
4050 GRAVOIS PR 3-8800
(Gravois at Chippewa)

'55 CHRYSLER, $1995
ALL POWER
ED RIPPY, Inc.
3828 DELMAR VO 3-6555

CHRYSLER, '51 sedan, good rubber, good body. $100 down. We finance the balance.
KUGMAN CO., 4301 Washington.

'53 DeSoto Powermaster
4-door; automatic, radio, heater, blue and white.
$795
One Year Nationally Bonded Guarantee
WEST END
Authorized DeSoto-Plymouth Dealer
DeBaliviere at Pershing
VO 3-1205

DE SOTO, '49 club coupe, $50 down; we do our own financing. KUGMAN, 4301 Washington.
DeSOTO, '49 club coupe equipped $125. Klick Motor, 2217 S. Grand.
DE SOTO, '53 VS 2-door, full power, private. PR 1-2278.

'52 DODGE CUSTOM
Royal Lancer, radio, heater, Fluid drive transmission, power steering, power brakes, white wall tires, tinted paint, red blush and white upholstery trade-in.
METRO MOTORS CITY OF LIGHTS
Manchester and Lindbergh
YO 5-5230

DODGE, '52 Diplomat hardtop, excellent motor; real clean; $100 down; we do our own financing. KUGMAN CO., 4301 Washington.
DODGE, '48 sedan; good motor; full price $85. KUGMAN CO., 4301 Washington.
DODGE, '56 station wagon, 4-door, 6-passenger, private. Adams 3-5961 after 6.
DODGE, '50 4-door; fully equipt; white walls. CO 1-1210.
FORD, 1955 2-door; has a beautiful 2-tone green finish; fully equipped, automatic transmission. A1 mechanically, real good tires; car is very nice; come in and see it; bargain, $1295.

MacCarthy
USED CAR LOT
(OPEN EVENINGS TILL 9)
5953 Delmar PA 1-2203

'55 Ford V8 Customline
4-door, fully equipped.
$995
One Year Nationally Bonded Guarantee
WEST END
Authorized DeSoto-Plymouth Dealer
DeBaliviere at Pershing
VO 3-1205

FORD, '53 Sunliner, convertible, like new; Fordomatic; $1095.

YATES
ST. LOUIS' LARGEST OLDS DEALER
There Must Be a Reason
3508 LINDELL
JE 5-6532

'54 FORD VICTORIAS
3 beautiful, low-mileage one-owner cars to choose from. 2 have automatic transmission and 1 overdrive. All are fully equipped; 3-day special. $1799.
SUBURBAN FORD
Manchester at Kirkwood YO 5-2580

'56 Ford Country Sedan
A beautiful 2-tone 8-passenger wagon with full equipment including power steering, automatic drive, power brakes, signals, white wall tires and many other extras; 3-day special, $2299.
SUBURBAN FORD
Manchester at Kirkwood YO 5-2580

IMMACULATE
1953 Ford Customline 4-door V8, smooth Fordomatic, radio, beautiful 2-tone finish, tinted glass, a real quality buy. $695.
WE REFUSE NOTHING DOWN; pay $35.30 per month, 24 months. Graham Co., 6812 Page. PA 7-6918.

NOTHING DOWN
JUST TAKE UP PAYMENTS
1950 FORD V8, very clean, radio, heater, overdrive, good tires, priced low, $56.34 for 24 months. MI 7-3340. Ken Motor Inc., 2410 Big Bend.

'50 FORD, $395
STATION WAGON
Radio, heater.
COTTER BUICK
3288 S. Kingshighway VE 2-3988

FORD, '55 custom 2-door, radio, heater, automatic transmission, white walls, like new, $1545.
Fred F. Vincel, Inc.
"Lincoln, Mercury, Continental"
IN CLAYTON
8025 Maryland PA 5-5150

'51 FORD V-8
Black 4-door sedan. This car is an exceptionally clean car for a '51. All leather interior. A real buy at $445.
BEN STEPMAN MOTORS
6250 PAGE PA 5-0250

53 Ford Customline V-8
Sacrifice Immaculate 4-door, local car driven by lady owner, radio, heater, all other accessories, air conditioned condition, take in trade if necessary, or personally finance, $165 down, M. E. Johnson, PR 3-4900. Johnson Corp. Motor Div. Licensee PR 2-4161.

52 FORD, $695
Tudor Ranch Wagon, radio, heater, Fordomatic, very nice, see.
RIESMEYER FORD
8154 Manchester MI 7-3033

U--WORK U--DRIVE NOT A CENT

of Your Cash is Needed to Drive One of Our Guaranteed Used Cars Off Our Lot. All We Ask is a Steady Job and Fair Credit. Phone Us Your Application Today.

FL 3-4438
EXTRA CLEAN CARS

	Per Month
'50 MERC.	$16.46
'54 PONTIAC	$51.70
'53 PLYMOUTH	$36.18
'53 DODGE	$36.18
'52 FORD	$31.04
'51 FORD	$21.47
'53 RAMBLER	$36.18

24 MONTHS TO PAY
AUTHORIZED DEALER
Most are fully equipped; some with automatic.
FL 3-4438 ☆ FL 3-4438

MENDENHALL MOTORS
We believe we have 150 of the clearest cars in America. All makes, all body styles; we trade high and fast, low bank rates. Open eves. till 9, Sat. till 5. 2231 WASHINGTON CE 1-8205 Just East of Jefferson

SAVE $1000
1956 CHEVROLET EXECUTIVE CARS!
All models including convertibles and station wagons.
WEBER CHEVROLET
4035 LINDELL JE 1-2500

RUDY FICK FORD SALES, INC.
4200 LINDELL JE 3-7300
WE SPECIALIZE IN SATISFIED CUSTOMERS

'53 FORD, $895
Custom V-8 4-door; radio, heater, Fordomatic; very clean, gray.
RIESMEYER FORD
8154 Manchester MI 7-3033

FORD, 1953 Sunliner convertible, new top, Fordomatic, whitewall tires; excellent condition, $500 down; we do our own financing. KUGMAN CO., 4301 Washington.
FORD, 1948 convertible, runs good, clean; 5 brand new tires; must sacrifice $100, private owner; see any time, 420 N. Skinker, Shell gas station.
FORD '51 HARDTOP CLEAN $350. $10 DOWN. $5.50 WEEK. 18 MONTHS. GLOBE AUTO, 4500 GRAVOIS.
FORD, '51 (8); full price $295. We do our own financing. KUGMAN, 4301 Washington.
FORD, '50 station wagon, $283, take notes. Bruce Co., EV 3-3100.
FORD, 1954 heater, radio, white wall tires; cream puff, $1045.
AUTO SALES & LISTING
8823 Gravois HU 1-3114
FORD, '52 Victoria, clean, radio, heater. Fordomatic. W. W. Occidental; private, 3713 Sylvan pl. CO 1-2372.
FORD '53 Tudor, 26,000 miles; one owner, radio, heater, $595; good condition. WO 3-7619.
FORD ranch wagon, '52, good condition. JA 1-7850.
FORD '47 sedan, only $75 cash. Eling Motor, 2217 S. Grand.
FORD, '50 convertible, $495. Cadet Co., 2225 S. Independence.
FORD, '48 convertible, V8, $130. 10260 Nibile ct.
FORD, '46 coupe, with Olds 88 motor, 1st $225. Whitehall 8-2269.
GMC, 1953, carry all, very clean. Arno Garage, 1915 N. 9th st.
HUDSON, '50 4-door; 2-tone color; radio, heater, white walls; a bargain, $275.
GERHART CHEVROLET
5616 GRAVOIS HU 1-8030
HUDSON, '50; balance $143; take notes. Bruce Co., EV 3-3100.
JEEP, '46, real clean and ideal for service station; can be seen anytime. 4011 Davison.
NASH, '56 Statesman, take over payments, completely equipped, only 1600 miles. MA 1-5113 after 4:30.
NASH RAMBLER, '53 convertible, very good condition. GE 6-5337.
NASH, '51 Rambler station wagon. Blizzer Co., 3540 S. Kingshighway.
NASH, '51 Statesman Super; good condition; private. EV 5-9525.
NASH '50 sedan, fully equipped, $195. Klick Motor, 2217 S. Grand.

'55 OLDS "88"
TUDOR
$1895
Radio, heater, Hydra-Matic, white walls, one owner, newer, trade. GUARANTEED 100% FOR 30 DAYS
LINDBURG CADILLAC
3630 S. KINGSHIGHWAY
USED CARS FL 1-4203

'56 OLDS
COMPANY CARS
BIG SAVINGS
TUCKER OLDS
3415 S. GRAND
PR 6-4400

OLDSMOBILES GALORE
If you are interested in buying a nice Olds the safe to see
TUCKER
We have a large selection—49s thru 55s.
TUCKER
2939 SOUTH GRAND PR 6-5000

4611 GRAVOIS VE 2-1419
OLDS '55 super 88, one tone Holiday or a special 2-tone sedan with custom trim and leather interior, one owner, radio, heater, smooth Hydra-Matic, white wall tires, super radio, dash light, power air, only $2295 today. See Arlin first for a better car with fewer miles for less money, must buy today.
ARLIN OLDS
7708 Chippewa at Hanley Station

NO MONEY DOWN
THESE CARS ARE RECONDITIONED AND GUARANTEED
YOU CAN BUY WITH CONFIDENCE FROM SIMMS OLDSMOBILE

'52 DODGE	$495
'52 NASH	495
'52 PLYMOUTH	495
'49 CHEVROLET	245
'50 OLDS	395
'50 NASH	295
'51 BUICK	595
'51 MERCURY	595
'51 OLDS	595
'49 BUICK	195
'47 PLYMOUTH	195
'51 FORD	295
'47 FORD	175

24 MONTHS TO PAY
SIMMS OLDSMOBILE
5950 Delmar PA 7-2506
6709 Page VO 3-0950

CLEAN-UP SALE!!
'56 DODGE-PLYMOUTH
ONLY 18 LEFT
SAVE UP TO $1200
ALSO DEMONSTRATORS
NICK PAPPAS, Inc.
3637 S. Kingshighway VE 2-3600
DODGE-PLYMOUTH MISSOURI'S LARGEST

$395 UP

1951 RAMBLER HARDTOPS and STATION WAGONS
3 to choose from; all in excellent condition; completely reconditioned; original owners' names on request. These cars are equipped in every respect; excellent bargains.
WRIGHT-NASH
637 ROSEDALE PA 5-8166

NASH, '54 STATESMAN
Custom, overdrive, radio, heater, 2-tone paint.
$895
One Year Nationally Bonded Guarantee
WEST END
Authorized DeSoto-Plymouth Dealer
DeBaliviere at Pershing
VO 3-1205

'56 RAMBLER DEMO. $2120
Custom, automatic 6-cylinder; real economy, other accessories.
St. Louis Motors, Inc.
3949 LINDELL OL 2-5210

'55 NASH $1395
Custom Ambassador 4-door, Hydra-Matic, radio, heater, whitewalls, beautiful 2-tone finish; very, very clean.
DUEAUX BUICK
3405 S. Kingshighway VE 2-1221

NASH, '53 Rambler, 2-tone, Continental kit; low mileage; very clean; $150 down. We do our own financing. KUGMAN CO., 4301 Washington.
NASH, '56 Statesman, take over payments, completely equipped, only 1600 miles. MA 1-5113 after 4:30.
NASH RAMBLER, '53 convertible, very good condition. GE 6-5337.
NASH, '51 Rambler station wagon. Blizzer Co., 3540 S. Kingshighway.
NASH, '51 Statesman Super; good condition; private. EV 5-9525.
NASH '50 sedan, fully equipped, $195. Klick Motor, 2217 S. Grand.

'55 OLDS "88"
TUDOR
$1895
Radio, heater, Hydra-Matic, white walls, one owner, newer, trade. GUARANTEED 100% FOR 30 DAYS
LINDBURG CADILLAC
3630 S. KINGSHIGHWAY
USED CARS FL 1-4203

'56 OLDS
COMPANY CARS
BIG SAVINGS
TUCKER OLDS
3415 S. GRAND
PR 6-4400

OLDSMOBILES GALORE
If you are interested in buying a nice Olds the safe to see
TUCKER
We have a large selection—49s thru 55s.
TUCKER
2939 SOUTH GRAND PR 6-5000

4611 GRAVOIS VE 2-1419
OLDS '55 super 88, one tone Holiday or a special 2-tone sedan with custom trim and leather interior, one owner, radio, heater, smooth Hydra-Matic, white wall tires, super radio, dash light, power air, only $2295 today. See Arlin first for a better car with fewer miles for less money, must buy today.
ARLIN OLDS
7708 Chippewa at Hanley Station

REWARD!

Any person seeing and buying one of the following described used cars will be rewarded with

Thousands
of miles of driving pleasure

1952 Dodge Coronet 2-dr., a perfect little car — $495
1953 Pontiac Chieftain de luxe 4-dr., Hydra., radio, heater; a steal at — $795
1954 Pontiac 2-dr. Chieftain de luxe, Hydra., radio, heater; like new — $1095
1955 Plymouth club sedan, a real little beauty, way below market at — $1395
1953 Chevrolet 4-dr., clean as a pin and priced to sell — $795
100 Cars to Choose from
at
McMAHON PONTIAC
Where Your Dollars Have More Cents
4120 Gravois MO 4-4104
Open Till 10 P.M.

LOOKING FOR A 2ND CAR?
We have the finest selection of low priced cars in this area. Here are a few:
'55 Ford Tudor 6-cyl. Special at $1095
'54 Ford Tudor; overdrive
'53 Ford Victoria; Fordomatic
'52 Chev. Fordor; clean
'51 Ford Victoria; a beauty
'51 Merc. 4-cyl. Merc., like new
'51 Chev. Bel Air; cream puff
'49 Dodge 4-Door; one of a kind
These cars are far above average. They must be seen to be appreciated. *Drive it before you buy it!
FRANK LEBER, Inc.
7629 MANCHESTER ST 1-7898

LATE MODEL TRADE-INS
BIG SAVINGS TO YOU
JOE NESSER MOTORS
Dealing in Hy-Grade Cars Since 1920
6536 CHIPPEWA FL 1-6300

'53 OLDS "98" 4-DOOR
Full power equipped; one pleasing tutone green finish with a color harmonizing custom interior. Seen anywhere in town and you will not find a nicer car. On sale today only $1095.
DICKERSON
Continental-Lincoln-Mercury
6116 Natural Bridge EV 2-2394

TAKE OVER PAYMENTS
'50 Olds "88" sedan. Beautiful sky blue, radio, heater, lots of extras. No cash needed, balance $294, first payment of $15.75 starts Dec. 13; take 24 months. Phone application now MI 5-5533. M.M.C. Credit, 7125 Manchester.
OLDSMOBILE, '56 Super 88, will trade for older car, cash for my equity, low mileage; fully equipped. PR 2-4751.
OLDS, '51 Super "88"; has everything; owner must sell, $550. Klick Motor, 2217 S. Grand.
OLDSMOBILE, '55 convertible; full power, 11,000 miles, private; quick sale, $2395. PR 1-9583.
OLDS, '49 Hydra-Matic; radio, heater, full price $195. KUGMAN CO., 4301 Washington.
OLDS, '54 Super 88 convertible; must sell, $1700. 2108 N. Ninth.
OLDS, '51 4-door, de luxe sedan, perfect, $695. PA 5-2907.
PACKARD, '51 4-door; ultramatic, radio and heater, 46,000 miles, $425. FO 1-8362.

NO! NO!
Don't Bring Any Money
WE CAN FINANCE
ANYONE
With Established Credit
ON A
1957 Plymouth
with a '48, '49, '50, '51 trade-in.
$154.95 DOWN
with no trade on our original whammy plan
Kirkwood Mtrs.
PLYMOUTH CENTER OF THE NATION
SOUTHEAST CORNER
10800 Manchester at Lindbergh
YO 5-1204

'56 Plymouth, $2220
Beautiful white and bronze Belvedere 4-door sedan. Loaded, the transmission, radio, heater, white walls, power steering, power brakes, power seat, power window, Fordomatic, 1000 miles. Service record available. This car is a demonstrator. 36 months to pay.
St. Louis Motors, Inc.
3949 LINDELL OL 2-5210

DEAL WITH THE TOP TRADER

E. B. JONES KAR KARNIVAL
5049 Nat. Bridge—EV 1-3883

'52 CHEV. ST. WAGON Powerglide, radio, heater, clean as a pin — $895
'53 MERC. HARDTOP Radio, heater, overdrive, whitewall tires; runs perfect — $1095
'55 OLDS '98' HOLIDAY All power; 2-zone, white walls; it's real nice — $2495
'52 FORD V-8 4-DR. Radio, heater, white walls; real clean — $695
'52 FONT. CATALINA Hydra-Matic, radio, heater, white walls, new 2-tone paint — $795
'54 CHEV. BEL HARDTOP Black and white. Power Glide, radio, heater, whitewalls — $1395
'53 CAD. 62 HARDTOP Air-conditioned. Hydra-Matic, radio, heater, power steering whitewalls — $2295
'53 CHEVROLET 2-DR. 2-tone with radio, heater, whitewalls; a perfect car — $895
'53 OLDS 88 HARDTOP 2-tone, radio, heater, Hydra-Matic, whitewall tires. Hurry! — $1095
'53 PONTIAC 4-DR. Chieftain de luxe 2-tone; radio, heater, white-walls, like new — $895
'53 DODGE V-8 4-DR. Radio, heater, 2-tone; it's beautiful — $795

SAFETY TESTED USED CARS
BANK FINANCING

DEAL WITH THE TOP TRADER

FINAL CLEARANCE

To Make Room for Trades on '57 Oldsmobiles
YOU WON'T FIND A BETTER USED CAR BUY
Any Reasonable Offer Will Be Considered

'55 OLDS 98 4-door.	'55 BUICK Riviera Coupe.
'54 OLDS 88 4-door.	'53 CHEV. 4-door Sedan.
'55 OLDS 88 Holiday Coupe.	'52 CHEVROLET 4-door.
'55 OLDS 88 Holiday Sedan.	'51 CHEVROLET 4-door.
'53 OLDS 98 Holiday Coupe.	'50 CHEVROLET 2-door
'53 OLDS 88 4-door.	'52 CHRYSLER Convertible.
'52 OLDS 88 4-door.	'50 CHRYSLER 4-door.
'53 OLDS 98 Convertible	'51 DE SOTO 4-door.
'51 OLDS 98 4-door.	'52 DE SOTO 4-door.
'47 OLDS 76 4-door.	'54 MERCURY 2-door.
'51 BUICK Riviera Coupe.	'51 MERCURY 2-door.
'50 BUICK 4-door Sedan.	'54 PLYMOUTH Sta. Wagon.

ASK ABOUT OUR GUARANTEE
GREBE-FISCHER OLDS
3400 S. KINGSHIGHWAY PL 2-0400

YATES
ST. LOUIS' LARGEST OLDS DEALER
There Must Be a Reason
3508 LINDELL
JE 5-6532

'55 CHEVROLETS
Fleet coupes, 2-doors, 4-doors; all colors, standard shifts, powerglides, heaters, radios; best selection we have ever offered; all fresh cars, we have traded in on 1957 models.
BILL JAMES
CHEVROLET CO.
3721 S. Grand PR 2-5110

55 CHEVROLET 2-DR.
2-tone, blue whitewalls, $1195.
One Year Nationally Bonded Guarantee.
WEST END
Authorized DeSoto-Plymouth Dealer
DeBaliviere at PERSHING
VO 3-1205

'53 CHEVROLET, $995
Beautiful 2-tone metallic blue finish; like new interior, equipped with radio and heater; one-owner.
$660
Authorized NEW CAR Dealers
Auffenberg
4050 GRAVOIS PR 3-8800
(Gravois at Chippewa)

'51 CHEVROLET, $489
Spotless, low-mileage Styleline de luxe sedan; radio, heater, white walls, plastic covers, etc.; exceptionally clean; original condition throughout; drives perfect; written one-year guarantee, 25-25; $10 down; low monthly payments.
50 Other Beautiful Bargains
CYRUS
7518 LINDELL JE 5-2244

'55 CHEVROLETS
Fleet coupes, 2-doors, 4-doors; all colors, standard shifts, powerglides, heaters, radios; best selection we have ever offered; all fresh cars, we have traded in on 1957 models.
BILL JAMES
CHEVROLET CO.
3721 S. Grand PR 2-5110

55 CHEVROLET 2-DR.
2-tone, blue whitewalls, $1195.
One Year Nationally Bonded Guarantee.
WEST END
Authorized DeSoto-Plymouth Dealer
DeBaliviere at Pershing
VO 3-1205

'53 CHEVROLETS $795
2 nice clean cars to choose from. 2-door, fully equipped.
VINCEL
TRADES FROM
St. Louis Co. PONTIAC Dealer
3291 S. Kingshighway FL 1-3291
OPEN TO 9 SAT. EVE.
LIKE NEW 1954
Chevrolet, Bel Air, beautiful cars, 8 cylinder, Powerglide, radio, heater, all other accessories. Complete car in magazine. W. Lemke personally driven, $195. Come for trade recovery. J. E. Johnson, PR 3-4900. Johnson Corp. Motor Div. Licensee PR 2-4161.
TAKE OVER PAYMENTS
1952 Chevrolet, Powerglide, radio, heater, 2-tone gray, $27 month, 24 months.
WEST END
Authorized DeSoto-Plymouth Dealer
DeBaliviere at Pershing VO 3-1205

FARMS FOR SALE MISSOURI 159
11 MILES out No. 66; brick, 5 room, 2 acres, hard road, G.I. ok. Clean at $14,750. Floyd Davis, WO 2-5151.

JEFFERSON COUNTY FARMS 162
½ ACRE, 143-ft. highway frontage, 4-room modern home, 11 miles out on 21, only $2000, immediate possession.
COLVIN R. E. MO 4-5555
FOR HOMES and ACREAGE CALL RALPH N. SMITH, Rltr. VE 2-1149

AUTOMOBILES
AUTOMOBILES FOR SALE 170

DEMONSTRATORS
Save up to $1000 on 1956 Plymouths and De Soto demonstrators 6s, 8s, Belevederes and Savoys, standard or Powerflyte push button transmission; also 2- or 4-door hardtop De Soto.
KRIBS
3205 Natural Bridge JE 1-7511

'55 BUICK, $2095
CENTURY CONVERTIBLE
Full power equipped, radio, heater, whitewalls; beautiful 2-tone blue.
COTTER BUICK
3288 S. Kingshighway VE 2-3988

BUICK '51 2-door, radio, heater, automatic transmission, new white walls, $695.
Fred F. Vincel, Inc.
"Lincoln, Mercury, Continental"
IN CLAYTON
8025 Maryland PA 5-5150

TAKE OVER PAYMENTS
1950 Buick Riviera radio, heater, white wall tires, excellent condition. This car is immaculate. Only $16.76 per month for 24 months. Cash Price $297.50. First payment due in 30 days. Application to Mr. T. Page, Ken Motor Co., 6909 Manchester.

1953 BUICK, $995
CHRIS CHRISTEN
6171 Natural Bridge EV 3-5000

KUHS BUICK
Clearance of 1956 Models
KUHS BUICK
2837 N. Grand FR 1-2904

BUICK, '52 Super Riviera, 2-tone, radio, heater, power steering, $100 down. We do our own financing.
KUGMAN CO., 4301 Washington.
BUICK, '51, 2-door special, radio, heater, white walls, 2-tone, black and gray, $485. PL 2-4662 before 6.
BUICK, '49, Roadmaster, Dynaflow, radio, heater, very clean, $295. OL 2-4662 before 6 p.m.
BUICK, 1956, special 4-door, 101 miles, make offer. Arno Garage, 1915 N. 9th st.
BUICK '48 sedanette, runs good, looks good, price $195. KUGMAN, 4301 Washington.
BUICK, '47 Super 2-door, green, good condition. 4004 Hartford.
BUICK, '49 station wagon, 24 months. JA 7-6885.
BUICK, '49 Super sedan, cash $125. Klick Motor, 2217 S. Grand.
BUICK, '50 2-door, hydramatic $145.
KUGMAN CO., 4301 Washington.
CADILLAC '50 Imperial, 32,000 miles, $1295. Carson 78, HA 1-5516.
CADILLAC '52 coupe, like new, full power, $1575 cash. FV 2-5203.
CADILLAC '52 62 sedan, excellent condition, private party. TA 1-4326.
CHEVROLET '51 Bel Air, 2-door, radio, heater, 2-tone gray, $27 month, 24 months.
WEST END
Authorized DeSoto-Plymouth Dealer
DeBaliviere at Pershing VO 3-1205

BILL JAMES
CHEVROLET CO.
3721 S. Grand PR 2-5110

CHEVROLET, 1952 STATION WAGON. 4-door, 6-passenger, all power, radio, heater, dependable beauty, $165 down, 24 months. Bathing Beauty.
TOWN & COUNTRY
3511 S. Kingshighway VE 2-1200

'53 CHEVROLETS $795
2 nice clean cars to choose from. 2-door, fully equipped.
VINCEL
TRADES FROM
St. Louis Co. PONTIAC Dealer
3291 S. Kingshighway FL 1-3291
OPEN TO 9 SAT. EVE.
LIKE NEW 1954
Chevrolet, Bel Air, beautiful cars, 8 cylinder, Powerglide, radio, heater, all other accessories. Complete car in magazine. W. Lemke personally driven, $195. Come for trade recovery. J. E. Johnson, PR 3-4900. Johnson Corp. Motor Div. Licensee PR 2-4161.
TAKE OVER PAYMENTS
1952 Chevrolet, Powerglide, radio, heater, 2-tone gray, $27 month, 24 months.
WEST END
Authorized DeSoto-Plymouth Dealer
DeBaliviere at Pershing VO 3-1205

Fred F. Vincel, Inc.
"Lincoln, Mercury, Continental"
IN CLAYTON
8025 Maryland PA 5-5150

DEAL WITH THE TOP TRADER

18 D ST. LOUIS POST-DISPATCH WEDNESDAY, NOV. 7, 1956

REAL ESTATE—Wtd. To Buy 153

WE'RE PROUD
to advertise for listings. It shows we've done a good job for our customers. Believe us, if it's salable, we'll sell it. Phone us TODAY, for results TOMORROW.
VORHOF-DUENKE
7567 St. Charles Rock VO 3-3200

I PAY CASH
FOR ANY PROPERTY REGARDLESS OF CONDITION. Exercise patience only with EARNEST MONEY same day you call. Quick closing or 90 days rent free. NO COMMISSION TO PAY. PHONE, EV 1-5293 ANYTIME. MR. LEE (evenings) WY 1-2626

ACTION—MORE MONEY
That's what you want, that's what we give.
Phone VE 2-3040
(Eves. VE 2-3343 or WO 2-1043)
You get money today, any type property, also furnishings available.
STEMMLER VE 2-3040

WHY WASTE TIME?
CLOSE DEAL IN 5 DAYS
Call BENNETT, MA 1-0038
No fee. All cash since 1929.
YOU GET CASH QUICKLY
SELL IT TO US
DOERFLINGER
EAST TO DEAL WITH FL 2-1140

$20,000 TO INVEST . . .
I will buy any type of house, flat or apartment; all cash, quick inspection. Call Jo Battle, Sunday and evenings, FO 1-1300.

ONE OR APARTMENTS
4 or 5 rooms; under $15,000, have cash buyer.
BROTZMANN REALTORS
VY 1-1111 CE 1-1194

IT IS NOT necessary to sacrifice your property; any type or condition; immediate offer, quick close. E. F. Roberts, 2-3844.
KROEGER & WESTBROOK Rltrs.
QUICK SERVICE.
GET OUR EXPERT OPINION
WE CAN SELL YOUR PROPERTY
DICKMANN
PA 5-9077 WO 1-0882 Evenings

"SEE US"
QUICK SALE FOR YOUR PROPERTY, BUILDING
Christian Brinkop R.E. Co.
3612 S. GRAND FR 2-3010

SOLD OUT
WE NEED SALES OFFERINGS
Call for Free Sale Valuation.
CHAUNCEY F. HEATH GA 1-7164

TRADE in your present property for a new home. We have several new homes available, also rentals with option to buy. Call today.
J. W. WOOD, HA 7-4232

WANT 4, 6 or 12-FAMILY APARTMENT IN SOUTH ST. LOUIS; must be in good condition; will pay cash. Philip Schiffer, PA 5-0693.

WANT TO BUY 5 acres, 4 rooms and outbuildings; don't have to be modern; from owner, cash, 12 miles from

TRANSMISSIONS $29.50 Plus Parts OVERHAULED

NO CASH DOWN!

MOTORS $29.50 Plus Parts OVERHAULED

WE WILL LOAN YOU A CAR While Yours Is Being Fixed! FREE!

10,000 MILE GUARANTEE

phone JE·5·6766

FREE TOWING!

OPEN 7 A.M. TO 7 P.M. SUNDAY 10 A.M. TO 2 P.M.

STAR TRANSMISSION & MOTOR REBUILDERS 3400 WASHINGTON

TRANSMISSIONS EXCHANGED

MOTORS EXCHANGED

AUTOMOBILES FOR SALE 170

WE DON'T NEED YOUR CASH!
PHONE YOUR APPLICATION FOR FAST CREDIT OK
IMMEDIATE DELIVERY
Today's Special '53 Ford, $31 per month for 24 months.
MAJOR
5460 Nat. Bridge EV 2-8585

WANTED
ARE YOU THE USED CAR BUYER
WHO CAN MAKE MONTHLY PAYMENTS BUT HAVE NO READY CASH TO PUT DOWN? IF SO, CAN YOU RIDING IMMEDIATELY. WE HAVE A PLAN; PAY AS YOU RIDE. WE GET YOU RIDING WHEN OTHERS FAIL. CALL AND SEE US. NO OBLIGATION.
100 CARS TO CHOOSE FROM.
'51 Chevrolet 2-door — — $395 21 monthly payments, $21.68
'50 Plymouth wagon — — $295 21 monthly payments, $16.68
'50 Chevrolet sedan — — $295 21 monthly payments, $16.68
NEAL MOTOR SALES
4275 Nat. Bridge JE 1-5800

IMMEDIATE DELIVERY
New '57
De Sotos, Plyms.
Your present car as down payment. Low, long terms.
CLAYTON
FA 7-2200 MOTORS FA 7-2200

We need cars
This means TRADE
5455 Maryland FA 7-2200

'50 Plymouth, $595
Immaculate, 1-owner car; 90% tuned, spotless clean; original paint; the chrome is like a mirror. Owner's name available.
St. Louis Motors, Inc.
3949 LINDELL OL 2-5210

PLYMOUTH, 1951, Station Wagon. Beautiful original green with white walls. ALL METAL BODY. Perfect original all leather interior. Radio, heater, low mileage. $95 down, $31.71 per month, 24 months.
TOWN & COUNTRY,
3911 S. Kingshighway VE 2-1200

'51 Plymouth 4-Dr., $395
Radio, heater.
KOENIG CHEVROLET
625 W. Lockwood WO 2-3333

PLYMOUTH, '41 club coupe; good motor; full price $50.
KUGMAN 4301 Washington

PLYMOUTH, '50; 2-door sedan, radio, heater, white-walls; excellent; private party. PA 1-9146. Tion.

PLYMOUTH, '48 club coupe; full price $45.
KUGMAN 4301 Washington

PLYMOUTH, 1950, club coupe; A-1 condition, $150 cash. JE 5-0616.

PLYMOUTH Station Wagon, '49 to '51 model, $285 up. Metzger Co., 3540 S. Kingshighway.

PLYMOUTH, '56 Fury, fully equipped. TW 2-2408.

'56 CONVERTIBLE
Regular Star Chief Custom; powered with Strato-Flyte dual range Hydra-Matic, power brakes, steering and windows; beautiful tuxedo cloud white and starmist blue top with white erlon top; custom interior upholstery in full length hide; very few miles; sold with factory car warranty. Tremendous savings to you.
We're easy to deal with
BANK FINANCING
THOMS
PONTIAC
5225 DELMAR FO 1-4800

'54 PONTIAC $1095
Chieftain de luxe 8 2-door Hydra-Matic; radio, heater; exceptionally clean.
VINCEL
TRADES FROM
St. Louis' Oldest PONTIAC Dealer
3291 S. Kingshighway FL 1-3291
OPEN 'TIL 9 SAT. EVE.

1954 PONTIAC
Starchief convertible — This one-owner Cadillac trade-in is in excellent mechanical condition, beautiful light gray with contrasting black leather interior, a terrific buy, only
$1295
LINDBURG CADILLAC
3630 S. KINGSHIGHWAY
USED CARS FL 1-4203

PONTIAC, '55, Catalina; radio, heater, automatic transmission, $1895.
YATES
St. Louis' Largest Olds Dealer
There Must Be a Reason
3508 LINDELL
JE 5-6532

'55 PONTIAC $1395
870 2-door; Hydra-Matic drive, radio, heater and other accessories; outstanding one-owner car.
VINCEL
TRADES FROM
St. Louis' Oldest PONTIAC Dealer
3291 S. Kingshighway FL 1-3291
OPEN 'TIL 9 SAT. EVE.

TAKE OVER PAYMENTS
1952 Pontiac Custom Catalina; beautiful 2-tone, fully equipped, 'specials; $595; $31.60 per month, 24 months. Phone credit application to MI 7-4292 for immediate delivery.
DICK BROWN
6855 MANCHESTER

'53 PONTIAC, $1175
Catalina; automatic 8; radio, heater. Extremely clean, runs as good as it looks; 2-tone paint always in style. Really a honey.
St. Louis Motors, Inc.
3949 LINDELL OL 2-5210

PONTIAC, '51; 4-door, hydra-matic, good condition. PR 3-8820.

AUTOMOBILES FOR SALE 170

DO YOU NEED A SECOND CAR IN YOUR FAMILY?
USED CARS
BARFORD
CHEVROLET
7 N. Bemiston, Clayton FA 5-3600

OVER 200 CARS TO CHOOSE FROM TERMS TO SUIT
FELD CHEV.
6951 Manchester MI 5-5782

PONTIAC, '56 Catalina hardtop; full power; $2595.
Fred F. Vincel, Inc.
"Lincoln, Mercury, Continental" IN CLAYTON
8025 Maryland FA 5-5150

PONTIAC, '51 Streamliner (8); Hydra-Matic; full price $495; $100 down; we finance the balance. KUGMAN CO., 4301 Washington.

PONTIAC, '56 4-door sedan; must sell due death; 6892 miles. JA 1-6029.

PONTIAC, '55 4-door; fully equipped; private. PR 2-4150.

PONTIAC, '51 sedan; sacrifice, $385. Klink Motor, 2217 S. Grand.

STUDEBAKER
Always a good selection of clean reconditioned cars to select from at Mr. Studebaker, known from coast to coast.
BEN LINDENBUSCH
3300 S. KINGSHIGHWAY
St. Louis' Oldest Studebaker Dealer

1948 STUDEBAKER
4-door Champion; a real car for only
$150
SOLL STUDEBAKER
5800 DELMAR PA 6-0777

4—1956 STUDEBAKERS—4
Price greatly reduced.
McCLINTOCK MOTOR
7434 Manchester MI 5-9000

STUDEBAKER, '51 convertible V8, equipped; must sacrifice. Lafayette 7-3744.

WILLYS, '47 station wagon, only $250. Klink Motor, 2217 S. Grand.

FOREIGN CARS 170A

'47 CONTINENTAL
A true museum piece in wonderful condition; full price, $1495.
MAJOR
5460 Nat. Bridge EV 2-8585

M. G. '55; T F 1500; private party. After 5:30, UN 8-2350.

AUTOMOBILES WANTED 171

NOTICE!
200
CARS WANTED
All Makes and Models
"Before You Sell See Vincel"
VINCEL
St. Louis' Oldest and Largest Pontiac Dealer
3291 S. Kingshighway
FL 1-3291

$30-$100 ANY CAR
MODEL, MAKE, CONDITION
FR 6-4787.

Car City Auto, 2824 Choteau.

AUTOMOBILES WANTED
We need cars and will pay top prices.
GREBE Jet, 3620 S. Kingshighway FL 5-3000.

ALL AUTOS BOUGHT
We need them. Klink 2217 S. Grand $50 TO $100 MORE for your car. See us now for fast action, cash waiting.
KUGMAN'S
4301 Washington OL 2-6752

$25 UP, $50 $50; any condition, immediate cash; pickup, salvage. 4241 N. Broadway, CH 1-2658.

CRYING for cars, trucks, scrap iron; top prices. EV 3-0397.

JUNK CARS, batteries $2, rags 8c, copper 25c each. PR 1-6975.

WANTED: Used Volkswagen; UN 7-8416.

WE NEED cars. DiFranco, North-Side Motors, 4232 Natural Bridge.

AUTO REPAIRING, PAINTING 172

TRANSMISSION OVERHAULED, $17.50
Plus Parts — No Money Down
JIM'S 3918 S. BROADWAY
2609 S. Hanley 6980 S. Broadway

TRUCKS, Tractors, Trailers 173

SPECIALS!
Two 1949 IHC KBS tandems, 4½ yard Smith mixer.
1955 Studebaker tractor, 9.00x20 tires, air, and 24-ft. van highway trailer.
1954 GMC model DFM650 tandem Diesel tractor, road-ready.
1953 Ford F700 tandem, 90% 9.00x20 tires; clean.
1952 Ford F8 crash drive tandem.
1952 and 51 IHC 4152 Metros.
1953 GMC Suburban, clean.
1953 Ford F6 light stake.
1952 Ford F8 hydraulic dump.
1953 Ford F600 hydraulic dump.
Many Others to Select From.
Terms — Trade
Open Till Noon Saturday
Western Mach. & Eng. Co.
Grand & Market JE 1-4600

CHEVROLET, '52 pickup — $695
'52 Dodge pickup — $595
'52 International pickup — $595
'47 Chevrolet sedan delivery $165
'49 Ford pickup — — $275
'52 Ford ¾ pickup — — $795
'52 Ford ½ pickup — — $595
'50 Ford ½ panel — — $395
'49 Chevrolet ½ panel — $345
'50 Chevrolet 2½ stake — $295
METZGER CO
3540 S. Kingshighway

BARNEY'S FOR TRUCKS
1940 to '54 models, all body types
BARNEY'S, 4419 MANCHESTER

GMC '55, 450 tractor.
'54 White c.o.e., 3022 pit tractor.
'53 White 22 pit tractor.
'51 GMC 650 diesel tractor.
'51 Intl. L-195 tractor, 2-speed.
VANDEVENTER AUTO SALES
717 S. VANDEVENTER

CHEVROLET, '54 ½-ton pickup, stake body, 4-speed transmission, power brakes for trailer; $150 down, we do our financing.
KUGMAN 4301 Washington

CHEVROLET '56 2-ton tow truck and winch. Shell Service Station, Marcus and Natural Bridge.

CHEVROLET '49 ½-ton panel, clean. 7043 W. Florissant.

CHEVROLET, 1954 pickup, 4-speed transmission. 5159 Delmar.

FORD 1956 brand-new F-250, ½ ton; dark blue paint; Morrison utility body; 6-cylinder heavy duty springs, big tires, heater; all ready to roll for electrician, plumber or carpenter; big sacrifice.
SUNSET AUTO
2 blocks west of Lindbergh on Gravois VI 3-4431

TRUCKS, Tractors, Trailers 173

DODGE PICKUP, ¾-ton, good shape; best offer. 7901 St. Charles Rock Rd.; HA 8-4259.

FORD, 1947, 1½-ton, stake, lwb, perfect rubber.
Automotive Consultant Service
YO 5-6217 YO 5-0734

FORD, 1½-ton truck, 1953; Ford pickup, 1954. FL 3-8600.

FORD, '52 Courier sedan; A1; 25,000 miles.
3248 Lafayette

G.M.C., '49 ½-ton flat bed, 4-speed transmission; excellent condition; $325. MA 1-6847, VO 1-1168.

INTERNATIONAL, '53, R-195, tractor, with sleeper cab, 3-way brownie; ready to roll; $2595.

INTERNATIONAL HARVESTER 3201 N. Broadway CH 1-0103

A1 ROAD TRACTORS, clean; all sizes, ready. BARRETT WEBER TRUCK DEPT., 3338 S. Kingshighway.

30 USED trucks, panels, pickups, dumps, stakes, cab and chassis, '41 to '55 models. Priced to sell. Arno, 1915 N. 9th.

TRUCKS, TRACTORS, TRAILERS WANTED 174

USED trucks wanted; any size or description. Barrett-Weber Truck Department, 3338 S. Kingshighway. FL 2-7006.

LATE model walk-in delivery van, 8' to 10' bed. PR 1-1443 or VI 3-3771.

DUMP TRUCKS wanted. Braudis, 1229 S. Second. CE 1-4944.

TRUCKS WANTED, ALL MAKES METZGER, 3540 S. Kingshighway

SHOP the rest then sell your truck to the best. Arno, 1915 N. Ninth.

ANTIQUE AUTOS & CLASSICS 175

FORD model T 1925; 1-ton truck, rare best offer. GE 6-4433, CH 1-3020.

AUTOS, TRUCKS FOR RENT 177

RENT-A-CAR
LEASE $18.95 PER WEEK
SPECIAL TRIP RATE
Low daily and hourly rates. One way service west, drive out, leave car there.
TRUCKS AVAILABLE
GENERAL RENT-A-CAR SYSTEM
4100 S. Broadway PL 2-5200

RENT-A-CAR
Low Cost Weekly and Monthly Rates
FALCO AUTO LEASING
Car and Truck Rental Service
7666 Manchester MI 7-2666

Auto Trailers, Mobile Homes 180

NOW SHOWING
10'x48' Prairie Schooner
COPE
MOBILE HOMES!
R.R. 2, Box 462, Belleville, Ill. Across from Scott Air Force Base, Highway 158.
Stewart, Gardner, Alma, Prairie Schooner, Hart and Ranger Camp Trailer.
Lengths 12 ft. thru 51 ft.
We accept furniture or car as down payment if qualified.
WE BUY, SELL, TRADE
Adams 3-5858
8 to 8 Daily. Call Sun. 10 to 5

A DREAM HOME!
SEE
SPARTAN
FOR 1957
AMERICA'S FINEST
7 YEARS FINANCING
Lindbergh U.S. 66
Across from Airport
Open Evenings 'Til 9:30
CLOSED SUNDAYS

10% DOWN
5 YEARS TO PAY
30 mobile homes on display.
LOBMASTER'S
10681 St. Charles rd. HA 8-4433

VACATION trailers, 14', sleeps 4; rent week or month. YO 5-6600. Located at Hub Trailer Co.

DOUBLE OVERFLOOR
GRASK TRAILER SALES
LOCATION AT 2 PLACES
6671 OLIVE ST. RD. PA 7-0740
18TH & MISSOURI E. ST. LOUIS
BR 1-3261

E.C. DUNNE TR. COACHES
Smoker, Marlette, Vindale
7005 Watson Rd., Highway 66
WO 1-6155 (Closed Every Sunday)

TROTWOOD
"CHALET" 45 FT.
Consumers Research Bulletin's choice for first place in 8-ft. wide Mobile Home.
SEE THIS BEAUTY NOW IN STOCK
35' MOHAWK, 1 and 2 bedrooms.
30' MOHADA, 2½' SUN CHASER, 16' CUB DX, 16' CUB standard.
Going South for the Winter? Let us show you how to practically pay for the CUB or SUN CHASER on a 3- or 4-month trip.
ST. LOUIS TRAILER SALES
5050 ARSENAL

7758 Olive Street Rd.
ALDERSON TRAILER SALES
Inspect our brand-new fine selection on sale
42-ft. 1957 2-bedroom — $3995
36-ft. 1957 2-bedroom — $3495
34-ft. 1957 2-bedroom — $3095
29-ft. 1957 — — — — $2595
Convenient terms. Used trailers as low as $100 down.
Open 9 a.m.-9 p.m. Closed Sunday.
HUB TRAILER SALES
Smith—Champion
Town & Country
Insurance, parts; selection of used trailers.
10501 Highway 66, Kirkwood
YO 5-6600
Open 'til 9; Closed Sundays

45 FEET, $3995
NEW 1957 MODELS
THIS WEEK ONLY
FRANKLIN TRAILER SALES
Lambert Field and Highway 66 at stoplight. PR 1-0444. Closed Sun.

MEPHAM MOBILE HOMES
Anderson, Rollohome, Glider.
10500 HIGHWAY 66 YO 5-0818

CLOUSS TRAILERS
Lower prices. Closed Sundays.
6501 OLIVE ST. RD. PA 5-4509

Midway Trailer Sales
Detroiter; 46' long, 10' wide. Glidemaster and Sportsman, 28' to 51' up to 8 years financing.
8322 State St., E. St. Louis, Ill.
WO 1-6155 (Closed Every Sun.)

FORSHEY TRAILER SALES
COLONIAL ECLAIR, DUO STAR
PARTS, INSURANCE
Closed Sun., open weekdays until 9
8727 Olive Street rd. PA 1-0270

APPLER TRAILER SALES
Liberty Mobile Homes
Closed Sun. Open weekdays 'til 9
10250 Highway 66 YO 5-6811

Auto Trailers, Mobile Homes 180

Triple B Trailer Sales
Featuring "NEW HOME" Trailer, 1 mile west St. Charles on Highway 40. Call Randolph 4-2562.

1957 MODELS ON DISPLAY
American, Travelo, Westwood.
Gen. Wilson Trailer Coaches, Lindbergh, 1 mile south Airport. Selection of used. PE 1-1192.

MOBILE HOMES are better heated with International-in-a-closet furnaces, oil or gas, be sure you have an International.
ZIMMER, 1953, 41', very modern; must sell. JA 1-2341.

AUTO TRAILER, MOBILE HOME WANTED 181

CASH FOR YOUR TRAILER
FRANKLIN TRAILER SALES
PHONE PE 1-0444
Lambert Field and Highway 66.

WILL BUY your used trailer for cash. Call PA 1-2642.

AUTO TRAILER, MOBILE HOME PARKING 182

RENT $20 per month, bus, close in, modern. GA 1-1936.

Batteries, Bodies, Parts, Tires 183

BATTERIES, guaranteed 6 mo., $4.95, exchange. PE 1-0494.

BATTERIES, full guarantee, $3.95 exchange. 5308 Easton, FO 7-5252.

BUICK '54 Custom Sonomatic radio. FL 2-5797.

TIRES, set of white, 60% sacrifice. BE 2-8609, CH 1-5372.

4, 670x15 GOODYEAR white sidewalls, $8.50 each or $30 set. Call Bob, EV 5-9250.

THINGS FOR SALE

ANIMALS, LIVESTOCK 200

REGISTERED Polled Herefords. Four-year-old herd bull. Strong Domino breeding, $500. Bred cows, $200 to $300. Spring calves, $125 to $150. Edwin Heidbreder, Bloomsdale, Mo.

19 HEAD Whiteface steers, 450 to 700 lbs.; sell all for $1500. Thornwell 5-4707.

DOGS—CATS 202

ALWAYS A CHOICE SELECTION of Dogs at Spry Farms on display at
SPRY FARMS
VISIT US—6180 DELMAR

BEAGLE, A1 rabbit dog; trial. PR 3-0992.

BEAGLES, A.K.C.; guaranteed; try before you buy. PR 1-7836.

BOSTON TOYS at studs; big selection pups. 2928 Ohio. PR 3-2822.

BOSTON Terrier Puppies; 8 weeks; A.K.C. 6280 Magnolia.

BOXER puppies, 4 weeks old; A.K.C. registered; $100. WY 3-3083.

BOXER, male, A.K.C., 1 year, fawn, black mask, loves children. $75. PR 3-4738.

BOXER PUP, male, 3 months old, $75. EV 5-4556.

CHIHUAHUA Puppies, also service show type; CE 1-2282.

DACHSHUND pups, 8 weeks old. Black 1-year-old male, cheap. HU 1-2219.

DACHSHUND PUPS, registered, red. Mugeles. PR 3-1724.

DOG HOUSES; large, $16.95; small, $9.95. PA 7-9123.

ENGLISH BULL DOG, male, 4 months old, A.K.C.; buff and white. UN 4-3941.

ENGLISH SETTER, female, real beauty, reasonable. EV 2-5753.

ESKIMO SPITZ PUPPIES.
Snow white puppies, 6 weeks; also 2 excellent 6-month-old specimens; see these.
SPRY FARMS 6180 DELMAR.

FRENCH Poodles, silvers, blacks; A.K.C. registered. PA 7-8259.

KITTENS FREE, for good home. WO 2-6290 evenings.

MONKEYS, bottle fed; Open Sun.; Hagemeier Pet, 7731 Clayton rd.

PEKINGESE registered toy puppies; stud service. Wojz. FL 1-6570.

POINTERS, female, 5½ years, schooled on all birds. $75. Wed., Fri. after 8 p.m. 2501 Glasgow.

NEWFOUNDLAND, black female, spayed, 4 years, $65. Taylor 2-1136.

PUPS weaned, wormed, inoculated; new arrivals every day; many highly bred; bargain prices; most all breeds; ship anywhere; also Angora, Persian and Siamese kittens, baby monkeys, hamsters, rabbits, etc. NATIONAL 3101 Olive.

ST. BERNARD pups, AKC, $35, $50. G. Scuetz, R. R. 2, Belleville, Ill. Phone 4-3057.

WEIMARANER PUPS, reasonable. 4316 Forest Park. JE 3-7254.

BIRDS FOR SALE 211

FINGER TAME PARRAKEETS. Easily, with Spry Farms designed baby Parrakeets; 5½ and 6 weeks old; $3.95 up. 6180 Delmar.

BIRDS! BIRDS! BIRDS! open Sun. Hagemeier Pet, 7731 Clayton

CANARIES, parrots, parakeets, cages, supplies. Visit, write National, 3021 Olive. Ship anywhere.

AIRCRAFT 215

PLANES, new, used; $100 down. Lakeside Airport, Glenview 2-5135.

ANTIQUES 217

ANTIQUE SHOW AND SALE
NOV. 11, 12, 13; 1-11 P.M.
HOTEL KINGSWAY BALLROOM

BEDROOM SET, 3-piece walnut, marble top. PA 5-7907.

LARGE walnut chifferobe, call PR 6-0695 or FL 3-4648.

MIRROR, beveled, 30x30, attractive gold frame. EV 5-8141.

VERY unusual oak dresser, $30; hall tree with bevel glass mirror, $60. HA 8-5971.

ANTIQUES WANTED 218

CALL WEBER, JE 5-1460.
Cut glass, painted china, music boxes, jewelry, paintings, etc.
HE 2-4493, evenings and Sunday.

BICYCLES, MOTORCYCLES 221

HARLEY, '55 KHK, excellent; 6000 miles; $795. EV 2-5215.

SCOOTERS, $60 up. 5033 Delmar.
SCOOTERVILLE. FO 1-7512.

1952 B.S.A., 40 in. twin, $275. 4348 Wyoming. FR 3-4108.

BOATS AND MOTORS 223

HIGGINS
Low winter prices now in effect.
DE LUXE BOAT CO., INC.
3515 S. Kingshighway Ph. 2-9525
Display Harbor, Fortage Des Sioux

STEELKING, 24', SLEEPS 4
120 hp. — immediate delivery.
GRAN-TORINO BOATS
GRAFTON, ILL., PHONE 85

BOATS—MOTORS—TRAILERS
BUD'S PLACE
4443 Chippewa PR 1-0816

BOAT, 14-ft. Wolverine, motor, trailer, and all equipment; priced to sell. HA 7-1595.

CORRECT CRAFT, runabout, 17', 112-hp., trailer included. Call after 5 p.m. Upton 3-3194.

FIBERGLAS 25' tw. in screws; take best offer. HA 7-2600 or HA 7-7177.

DUCK BOATS, $125 up. Jennings Boat, 6140 West, Florissant.

USED boats and motors. Schneider Boat Co., 4000 Gravois.

18 FT. PEN YAN, built for United States Coast Guard; 60 h.p. gray Marine engine, fully equipped, small cabin; a real buy at $895. St. Louis Boat & Motor Co., 4721 Page. VO 1-1168. Open Sunday.

12' PLYWOOD runabout, trailer; A1 shape, $100. WO 1-1797.

30-HP. SCOTT ATWATER, $330; good condition. PE 1-1230.

BUILDING MATERIALS 227

AALCO USED BARGAINS
Lumber—Lumber—Lumber
Plumbing Fixtures
Furnaces—Boilers
Windows—Doors—Glass
Aalco Wrecking & Supply
14th & Chouteau CH 1-2500

BUILDING MATERIALS 227

USED WINDOW UNITS
ALUMINUM AND WOOD
Built-in bath tubs, unit toilets, slight second doors, bargain prices. Andrew Schaefer, 4230 W. Natural Bridge. JE 1-6868.

ASBESTOS SIDING, new, first quality, white, 6 colors; $13.50 per square. 6300 N. Broadway.

BARGAINS — NEW DOORS — all kinds $3. 1434 N. Broadway.

BRICKS; 200,000 used, hand selected, delivered load lots. YO 5-3758.

CEDAR CLOSET lining, $8 40-ft. carton. 1434 or 6300 N. Broadway.

FIBERGLAS insulation blanket, new, only 6c per sq. ft. 1434 or 6300 N. Broadway. CE 1-8136.

INSULATED home siding, new, 8 modern de luxe colors, 16½c sq. ft. 1434 N. Broadway. CE 1-8136.

JALOUSIES, overloaded, warehouse sale, new, first line; dealers cost, do it yourself, save money. DON BIGGS CO. WO 2-3102

KNOTTY PINE, new; best quality; all sizes, regular 23c stock, special while it lasts, only 13c board ft. 6300 N. Broadway. EV 5-5350.

KNOTTY pine; new No. 1 stock, 6-ft. lengths only, 10c a board ft. 6300 N. Broadway. EV 5-5350.

NEW FIR, 2x4xn, good, 50c each. 6300 N. Broadway. EV 5-5350.

LUMBER, new, odds, ends; fir, redwood, etc.; good sizes; about 4-ton loads, $100. Your truck. 6300 N. Broadway. EV 5-5350.

LUMBER, used; all dimensions; at bargain prices. A. C. Eschmann Wrecking Co., 6017 S. Broadway.

GOOD used lumber, 2x4, 2x6 and 1x6. PE 1-2240.

PLASTERBOARD, new, 4x8, only $1.75 each. 1434 N. Broadway.

MILLWORK; new windows, doors, frames, etc., closing out; 50c up. 1434 N. Broadway. CE 1-8136.

RATHSKELLER builders, save 50% on our new stock of knotty pine, etc. 6300 N. Broadway. EV 5-5350.

REDWOOD, clear, new, 10", bevel siding, 15c board ft. 6300 N. Broadway. EV 5-5350.

REDWOOD, clear, new, 10", bevel siding, 15c bd. ft. 6300 N. Broadway. EV 5-5350.

SUPERWOOD plywood; new, 4x7', ideal for rathskeller, only $6. 6300 N. Broadway. EV 5-5350.

2 SETS concrete foundation forms; 1 set as new with all accessories including 1½-ton Chevrolet truck. HU 1-5735.

CAMERAS 229

ALWAYS a bargain carnival at Rembrandt's; cameras bought, sold, traded; terms. 1005 Olive st.

BROWNIE box and flash cameras; beginners carkroom outfits.
AVENUE CAMERA SHOP
2306 S. Grand PR 2-6401

MOVIE LIGHT BAR, complete with 4 lamps, $9.95.
8 mm. Keystone with 91.9 lens, $42.50.
8 mm. Eastman F3.5 lens and case, $18.50.
8 mm. Bell & Howell with F2.5 lens and case, $45.
8 mm. Revere magazine F2.5 lens, $69.50.
JEFFERSON CAMERA SHOP
1915 S. Jefferson, PR 3-8839

RETINA 2c; case and flash $170. FL 2-2940.

CAMERAS WANTED 230

WE BUY, sell, swap cameras, photo equipment. HARPERS 2818 Sutton. MI 5-7272 1101 Olive. GA 1-4270.

HIGHEST PRICES PAID FOR CAMERAS AND EQUIPMENT. ST. LOUIS PHOTO, 3400 Lindell.

SOUND CAMERA, 16 mm.; buy or trade. HA 8-7074, HA 7-2843.

CLOTHING 231

BEAVER COAT, never worn; cost $900, will sacrifice for $200. Mark Dresser, Lennox Hotel.

FUR COAT, blond muskrat, like new. HA 8-4478.

200 MEN'S suits, topcoats; the best; cost from $50 to $75; will sell them all at $7.50 to $10 each. 1401 Biddle.

COAL, WOOD, FUEL OIL 233

BRIQUETTES or stokers, 20 bags, $5.50 delivered; cash, carr., 9 bags, $2; open till 10 p.m.; Sun., 5 p.m. 1862 Kienlen. CO 1-4700.

SAVE $10 a load, cash or terms, no money down. PH 2-6349.

FARM SUPPLIES FOR SALE 235

BUY THE SAW WITH THE LIGHT TOUCH
McCULLOCH D-44
Easily Outperforms All Other Direct Drive Saws
C and F Equip. Co.
3800 Watson rd. PL 2-2742

CHAIN SAWS
Mercury—Lombard—Skil
A chain saw to fit your needs and your pocketbook.
WRITE FOR FREE FOLDER "1"
ST. LOUIS SPORTS SALES
2904 OLIVE JE 5-7100

NOW AVAILABLE
THE MOST POPULAR
Direct Draw, Chain Saw
Homelite E-Z, 19 lbs., 5 h.p.
HOMELITE
5409 GRAVOIS FL 1-8900

CHAIN SAWS
$139.88 UP—SAVE $40
7 models; 16-in. to 30-in. cut
Easy Terms—Free Literature
Farm & Home Equip.
6420 Olive St. rd. PA 7-0518

New 5 H.P. Direct-Drive
HOMELITE CHAIN SAW
"Floating Power"
Least Weight, Most H.P.
5409 Gravois av. FL 1-8900

TITAN CHAIN SAWS
New 52-in. swivel blade, 26" cut, $195; used chain saws, $75.
GROSSMAN MARINE
1126 N. Third GA 1-6245

40 USED tractors, all makes and sizes (attachments). 1913 S. 9th st.

ALLIS B with cultivator, $295. E. R. Goddard, PE 1-0500.

CORNPICKER, New Idea, $485. J&K EQUIP. CO., Imperial, Mo.

HEATING EQUIPMENT 241

BOILER, No. 950 Capitol rating, 5000 ft. steam. PR 3-0424.

OIL BURNERS, $279.50
New, with controls, tank, wiring, and average installation.
BEST 5819 Terry EV 5-7010

FURNACES, gas and oil; also Carter combination heating and cooling units. JA 1-4164.

OIL FURNACES, new, in the crate, $279 complete with all controls; gas furnaces, $193. HA 8-2600 or HA 7-7177.

FURNACE BLOWERS, $14.95 up. GA 1-4980. 1427 Franklin.

GAS heaters. See "Carload Cordes" MA 1-1307, 1732 PINE.

OIL HEATER, 67,000 BTU; cheap. FL 3-9858. 5230 Virginia.

2 OIL furnaces, new in crate, buy-out price. MO 4-2782.

STOKERS, 4 good ones, 2 reconditioned gas burners; 2 like-new oil burners with or without tanks; set direct or install reasonable; service all stokers, gas or oil burners. JA 2-1812.

STOKER, 2 years old, all controls. PA 5-2289, 5667 Enright.

USED furnace, stoker and blower, excellent condition; will install. Biscayne Heating. MO 4-2782.

20" CAST Furnace, Iron Fireman stoker, 1 blower. 3134 Caroline.

HOUSEHOLD GOODS 243

LOT 089210
Released From Storage
Sell for Balance Due
$587.60
3 COMPLETE ROOMS OF FURNITURE
Including TV, Refrigerator and Everything in Lot
Original Price was $995.
You get it for balance due. Just Take Over Payments.
CARSON-MAY-STERN EXCHANGE STORES
618 FRANKLIN
Sarah & Chouteau
ORDERED SOLD BY BOARD OF DIRECTORS

Repossessed 3-room outfit; bedroom, living room, kitchen, complete with electric refrigerator, gas range, electric washer and TV; original sale $971.52; balance due
$365.26
$5 down, $5 weekly. Ask for lot No. 4920.

SPECIALTY, 820 Franklin
Open nights. Free delivery 200 miles CH 1-3555.

COUPLE LEFT TOWN
On sale to public: 3 rooms of furniture complete, including electric refrigerator. Original Price $638.11; balance due $231.42. Ask for No. 3862. $5 down delivers.
SPECIALTY 820 Franklin
Open Nights 'Till 9 CH 1-3555

3 RMS. COMPLETE $199.50
All New Furniture; E-Z Terms
Free Parking—Free Gifts
Mon., Wed., Thurs., Fri. Nights 'Till 9 p.m. Open nights in. 6.
CROWN FURNITURE CO.
1001 FRANKLIN CH 1-3397

NO DOWN PAYMENT
3-ROOM OUTFIT COMPLETE
Just Take Over Monthly Payments
Used only 30 days. See Lot No. 17
Pay only $3.95 Per Week
KOPPEL FURN. CO.
1020 FRANKLIN Open Nites

Unclaimed Furniture
3 ROOMS OF FURNITURE
10 PIECES
Lot No. 450
Balance due $1563.13.
$5.00 Down Delivers.
OPEN EVENINGS 'TIL 9 P.M.
Specialty Furn. 820 Franklin
BARGAIN, 2 arm chairs, MI 5-5156 AFTER 6 P.M.

BEDS, metal, $1.98 up; bargains. Sloan's Quitting Furniture Business, 5619 Delmar. Open Mon. and Fri. nights 'till 9.

BEDROOM No. 5601; new, crate mar; blond dresser, chest, bed, $68, other closeouts Golden, 1260 S. Kingshighway, 5725 Easton.

BEDROOM SUITES; 2, 3 and 4 piece, from $139.50. Open nights.
SPRAGUE FURN. 5070 Delmar.

BED-CHAIR, trade-in; $20.
FAIR MERCANTILE, 5257 SHAW

BREAKFAST SET, 5-piece, repossessed, balance due $15.82; easy terms. Specialty, 820 Franklin. Open nights.

BREAKFAST set and buffet, assorted sizes. HU 1-8295.

CARPETING 45 sq. yds. brown and white weather-waste installed with 44 oz. Allen pad, tackless method; $359.50, 10% down; many other equally fine values. NONE-SUCH FURN. CO., 2000 Delmar.

CARPETING, all wool; A1 condition; per square yard, $2; limited quantity. SPRAGUE FURNITURE, 5070 Delmar. FO 7-5712.

Wool Carpet, 45c Sq. Yd.
Per month; installed wall-to-wall with 40-ounce pad; no down payment. Parkway Furniture Co. 2-4736

4 NEARLY new chairs, size of rattan chairs and table; sacrifice for $25. HA 8-5971.

TAKE OVER CUSTOMER PAYMENTS AND 3 COMPLETE ROOMS OF FURNITURE
NOTHING ELSE TO BUY
LOT 069432
BALANCE DUE ONLY $349.60
CARSON-MAY-STERN EXCHANGE STORES
618 FRANKLIN
Sarah & Chouteau

COCKTAIL lamp and end tables, occasional chairs, rockers; $9.50 up. Sloan's Quitting Furniture business, 5619 Delmar. Open Monday, Friday until 9.

DESK, antique white provincial; was $275; sell $125. HE 2-8523.

DINETTE SET; 6-piece; hairwood finish; excellent condition. Call, WY 2-0810.

DINING ROOM SET, 6 needlepoint chairs, bedroom set, dresser, bed, dressing table, large needlepoint bench; 6-burner, 2-oven Universal stove. 5941 Delmar B.

DINING ROOM SUITES, 7, 8 and 9 pieces; walnut or mahogany; A1 condition; from $49.50.
SPRAGUE FURN. 5070 Delmar

DINING TABLE and buffet; cheap; moving; other pieces. Taylor 1-1770.

DINING room set, good condition, $80. FL 2-5832.

DINING room sets; out of storage. Lemay storage, 5201 Delmar.

FREEZER, 2 pair jeans, 14x42, floral, $5 pair. PA 5-5973.

ELECTRIC stove, Kelvinator; very good condition, $40. OL 2-5520.

FREEZER, upright Philco, new 14 cu. ft. $299. Sloan's Quitting Furniture business, 5619 Delmar. Open Mon. and Fri. nights until 9.

FREEZERS, new, 10 cu. ft. and up, $189.95. MA 1-1307.

TRADE-IN FURNITURE
3 COMPLETE ROOMS
This merchandise in excellent condition; straight from customers home. We allowed $400 trade-in; will accept
$200
EASY TERMS
CARSON-MAY-STERN EXCHANGE STORES
618 FRANKLIN
Sarah & Chouteau

4 ROOMS furniture; 2 bedrooms, living room, kitchen. CO 1-9447.

GAS heaters, $14; oil heaters, $19; coal heaters, $16.50; no money down. Specialty Furn. Co., 820 Franklin. CH 1-3555. Open nights 'til 9.

GAS stove, Kenmore combination coal and gas; genuine cortosa; chart table with 4 chairs and cabinet, utility table, radio and combination record player. 5928A Manchester.

GAS HEATERS, up to 65,000 B.T.U., heaters at bargain prices; terms. MOUND CITY AUCTION, 2000 DELMAR.

HOUSEHOLD GOODS 243

GAS RANGES, $15 and up; bargains. Sloan's Quitting Furniture Business, 5619 Delmar. Open Mon. and Fri. nights until 9.

GAS RANGES, table-top, standard makes, for storage charges. Brasch Storage, 2618 Franklin. JE 1-3314.

HEATERS, new and used, all types, all sizes, free pipe. Golden, 1260 N. Kingshighway, 5725 Easton.

HIDE-A-WAY BED, NEW. To clear out floor for incoming stock. Prices slashed on remaining floor samples. $229.50 value by Simmons, $159.50; $199.50 value Artistic, $119.95; $284.50 value Artistic, lux rubber mattress, $189.50. KNOST-BOCKWINKEL FURN. CO., 4601 Delmar. Mon., Wed., Fri. 'til 9.

IRONRITE, $149.95 UP.
Floor samples, guaranteed. Free home instruction.
3469 Hampton, 6219 Natural Bridge.

LIVING-dining room kitchen samples. Cordes, 5253 Natural Bridge.

MAGIC CHEF gas space heater, 70,000 BTU. FL 3-2585.

MATTRESSES, innersprings, special, $19.95, regular $39.50 and $49.50 value. $39.50 value only $29.95. Terms.
MOUND CITY FURN. 2000 Delmar

RANGE, Frigidaire electric, modern, $80. WY 1-5816.

REFRIGERATORS, electric Westingh

NEW MAYTAG
"Highlander"
AUTOMATIC WASHER
IS HERE!
LOWEST PRICE EVER
WELCH MAYTAG CO.
1818 STATE TR. 6-7077
GRANITE CITY, ILL.

BUY!
Creamettes
100% HEARTS OF DURUM WHEAT

Do As Millions Do
Get the Best
For Less
Demand St. Joseph Aspirin for the best in aspirin relief. Quickly eases cold's aches, headache. Used by millions without stomach upset. 200 tablets 79¢; 100, 49¢; 12 tablets 10¢. Why pay more?
St. Joseph ASPIRIN
A PLOUGH PRODUCT
St. Joseph ASPIRIN

Don't Just Ask For "Mineral Oil"
DEMAND
Nujol
Best Money Can Buy
Relieve Ordinary CONSTIPATION
100% PURE-TASTELESS
Acts regular as clockwork
A PLOUGH PRODUCT

DREW PEARSON
"My life in the White House doghouse!"
At last! The Washington correspondent who has been called more names by more Presidents than any other newspaperman tells the whole story!
In this week's Saturday Evening Post, you'll read, in Drew Pearson's own words, the truth behind his eight-year feud with Truman! You'll learn the real reason why F.D.R. called him a "chronic liar" . . . the important lesson he learned from Truman: *Say what you want about a President, but lay off his womenfolk.*
And you'll read Pearson's special recipe for distinguishing between Republicans and Democrats. Don't miss Drew Pearson's "Confessions" in this week's issue of The Saturday Evening Post.
IN ALL *9 articles, 4 stories, and 2 serials.*
Now on sale—at all newsstands
The Saturday Evening POST
November 10, 1956 — 15¢
A CURTIS MAGAZINE

NOTICE TO READERS
The Post-Dispatch carefully scrutinizes all advertising submitted for publication. That which appears to be improper in any respect is modified or rejected. Advertising is accepted on the premise that the merchandise and services offered are properly described and are available to the customer at the advertiser's address and will be willingly sold at the published price in the manner described in the advertisement.
If any reader encounters anything less than faithful compliance with these conditions, we at this newspaper want to hear about it and suggest that you call the
BETTER BUSINESS BUREAU OF ST. LOUIS, INC.
911 Locust Street
St. Louis 1, Mo.
Telephone CEntral 1-2834

ITALIAN REDS SEEK TO AVERT BREAK IN PARTY

Fate of Togliatti and His Aids May Be at Stake — Showdown Due Dec. 8.

By PETER COTTRELL

Copyright, 1956, the London Observer.

ROME, Nov. 7—The Communist party of Italy, the biggest in Europe outside Russia, is striving desperately to shore up its collapsing front in which the fate of Palmiro Togliatti, its leader for more than 30 years, and his immediate henchmen are deeply involved.

A squabbling executive meeting, after a day-long session, was able to agree only to try to postpone the day of reckoning to Dec. 8, when the national party leaders are due to meet.

Events in Hungary and the leaders' declared attitude to them have provided the latest and heaviest blows to the prestige of the party leaders already damaged from the time of Soviet Communist party leader Nikita S. Khrushchev's disclosures on Stalin.

Discord in the Open.

Up to the revolts in Poland and Hungary criticism and disapproval had been limited almost exclusively to party intellectuals and professional politicians. Recent events have brought internal disagreements into the open and down into the very rank and file. The most dramatic episode was the open letters addressed to the leadership by the party's leading intellectuals and journalists deploring the attitude adopted throughout the Hungarian crisis by the Communist deputies and official press. The official Communist organ Unita refused to publish these letters, which were then handed to an Italian news agency for publication. And naturally the anti-Communist forces in Italy pounced on them.

The position of Togliatti, general-secretary of the party, is now probably compromised beyond remedy. The other leaders, such as Luigi Longo, Giancarlo Pajetta and even Umberto Terracini (who in the past is known to have disapproved of the party line) appear to be in the same boat.

The party's trade union leader, Giuseppe di Vittorio, who early in the Hungarian crisis openly went against the party line of absolute subservience to Moscow's claims that the Hungarian revolt was not a popular uprising but a desperate attempt at a comeback by "reactionary forces," is making a bid for leadership of the party.

Doubt as to Ability.

He has denied this, but party members declare that this is his plan. It seems unlikely, however, that he will succeed. He is extremely popular, and not only among party members, but it is doubtful whether he has sufficient political stature and ability to succeed Togliatti, the close collaborator with Stalin, who has been leader of the Italian Communists since the party was founded in 1921.

Pietro Secchia is considered a likelier successor. He is Moscow-trained, and has shown political ability. In the last two or three years, he has been leading the dissident wing of the party. But even Secchia has not the popular appeal of men like Togliatti and Longo, who have played a most important role in international Communism for so many years.

It is probable that the Communist leadership will have to face a stormy meeting of Communist deputies later this week, for it is known that around 40 of them are out for their leaders' blood and hope to turn Togliatti's group into scapegoats. But the real storm is expected to break at the national convention next month, unless the leaders decide to postpone it in a last desperate bid to save their power.

OHIO'S POPULATION GAIN PUT AT MILLION IN 6 YEARS

COLUMBUS, O., Nov. 7 (UP)—Ohio's population now stands at 9,006,000.

A special census conducted for the State Liquor Department showed a population gain of 1,059,373 in the past six years.

The count, first since the federal census in 1950, was taken after the Ohio Supreme Court ruled that liquor permits must be issued on the basis of current population figures. The department had issued a "freeze" in 1949 and held the number of permits at that population level.

The special census, costing $30,000, said 285,934 persons had moved into Ohio from other states during the six-year period. They accounted for 27 per cent of the total increase.

The natural increase was 773,439. This was the number of births over deaths.

IN NAVY FOR 23 YEARS, MAKES FIRST VISIT TO U.S.

SAN DIEGO, Calif., Nov. 7 (AP)—Jack Thompson, a veteran of 23 years' service in the Navy, never set foot on the continental United States until recently.

Thompson, a resident of Wahiawa on the island of Oahu, Hawaii, came to San Diego to compete in a Navy tennis tournament. A native of American Samoa, he joined the Navy and went through recruit training there in 1933. He was assigned to the Fita Fita Guard, a special organization established by the Navy in Samoa in 1901.

After the guard was disbanded in 1951, Thompson and his family moved to Hawaii. He has been stationed there since that time as a member of the regular Navy.

SOVIET, FINNISH AIR LINES LAUNCH NEW ASIA SERVICE

The New York Herald Tribune-Post-Dispatch Special Radio.

BERLIN, Nov. 7 — An air freight service from Western Europe via Moscow to Afghanistan, Mongolia and Red China has been arranged in a joint Soviet-Finnish venture.

The service has been organized by the Soviet airline Aeroflot and the Finnish air company Finnair. It provides for Finnair to carry air freight shipments as far as Moscow and for Aeroflot to handle them the rest of the way to Kabul, the capital of Afghanistan; to Ulanbator, the capital of the Mongolian Peoples' Republic and to Peiping.

Earlier this year, Finnair, the first non-Communist airline to breach Russia's borders, inaugurated a regular run between Helsinki and Moscow. In Western Europe, Finnair's routes include Stockholm-Helsinki, Copenhagen-Helsinki and London-Paris - Amsterdam - Hamburg - Helsinki.

Maximum weight for each shipment is 60 pounds. Maximum size is approximately 16 inches by 16 inches by 24 inches.

All types of shipments are accepted by Aeroflot except firearms, airplane parts, machine tools for armaments production, explosives, strong poisons, opium and hashish, pornographic material, Soviet currency, Soviet state bonds or Soviet bond coupons, certain types of securities, such as foreign lottery tickets, and live pigeons.

GOOD-BYE CORNS
Enjoy quick relief and speedily remove aching corns with thin, cushioning Dr. Scholl's Zino-pads. Cost but a trifle.
Dr. Scholl's Zino-pads

Now—Better, Faster Relief For Misery of
MUSCLE PAIN, SORENESS
Amazing Ingredient Now In New Modern-Formula MUSTEROLE
Remarkable GM-7 (glycol monosalicylate) plus stimulating oil of mustard speeds quicker, deeper "baked heat" comfort. For the best in pain relief, rub on new Musterole! Save on large tubes.
3 Strengths—Regular, Extra Strong, Children's Mild
MUSTEROLE
An Analgesic Rub and Counter-Irritant

NOTHING LIKE A NEST EGG
for financial peace of mind and to take care of those emergencies that come up when you least expect them. When you save at Lafayette Federal, oldest in Missouri, we add liberal earnings twice yearly to make that total larger.
167 SEMI-ANNUAL DIVIDENDS PAID ON SAVINGS IN PAST 83 YEARS
INSURED TO $10,000
LAFAYETTE FEDERAL SAVINGS AND LOAN ASS'N
715 CHESTNUT • ST. LOUIS

More people by far... use
HERTZ
Rent a car

The Hertz Idea makes travel easier, faster . . .
You get a new Powerglide Chevrolet Bel Air or other fine car when you rent from Hertz. Radio included. Renting's easy: just show your driver's license and proper identification. The rate for any 10-hour period, Monday through Friday, is only $7.00 plus 8 cents a mile, including all gasoline, oil and proper insurance—only $9.40 for a 30-mile trip—*no matter how many ride!* Rates slightly higher for larger cars, lower by the week. *Call us to reserve a car—anywhere!*
HERTZ Rent a car
St. Louis Municipal Airport—PA. 1-1707

WANT THINGS? WATCH THE WANT ADS!

"I know why they say:
10 Miles are worth 10,000 Words!

"I tried FLITE-FUEL in my car and it made a wonderful difference!"
IT'S PERFORMANCE THAT COUNTS!
You've got to *test drive* Phillips 66 FLITE-FUEL to really appreciate the difference it makes in your car. Feel how quickly your motor responds. Enjoy the *smoothness* born of advanced high octane. Discover the advantages of positive anti-stalling, and the ease of starting in any weather that results from controlled volatility. The *performance* of Phillips 66 FLITE-FUEL speaks louder than any words we can say about it. Fill up today at your Phillips 66 Dealer's.
PHILLIPS PETROLEUM COMPANY
Phillips 66 Flite-Fuel
Phillips 66 TROP-ARTIC* Motor Oil helps Phillips 66 FLITE-FUEL give you easier starting, smoother acceleration, better mileage. You benefit from using each of these fine products *individually* . . . but together they give even *better* performance!
*A trademark
Phillips 66 Trop-Artic THE ALL WEATHER MOTOR OIL
Phillips 66 Flite-Fuel

See Richard Carlson in "I Led 3 Lives" on KSD-TV, Channel 5, Wednesday, 10:00 P.M.

PARIS, BONN OK ATOM PLAN

PARIS, Nov. 7 (UP)—France and West Germany have reached full agreement on the European atomic community and common market projects.

Officials said the plans concluded yesterday would be submitted to Italy, Belgium, Luxembourg and Holland, the other four nations involved in the projects. Foreign ministers of the six countries failed at a meeting two weeks ago to reach accord on the nuclear energy pool and tariff-free market plans.

Easy-to-afford drapery imports

Matchstick bamboo draperies in many sizes and styles!

Have an odd-size window? Look at our wide assortment of sizes and you'll probably find something to fit. Add 50% to width for proper fullness when used on a traverse rod. Matchstick draperies in natural color wipe clean with a damp cloth.

Matchstick draperies: width and price per pair

	54" length	84" length
48" width	$1.99	$2.99
72" width	$2.99	$4.99
96" width	$3.99	$6.49
120" width	$4.99	$7.99
144" width	$5.99	$9.99
168" width	—	$11.99
192" width	—	$13.99

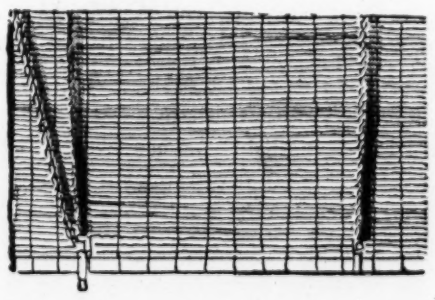

Natural matchstick roll-up shades

All 6' length, width and price each:

30" width	$1.99	60" width	$3.79
36" width	$2.29	72" width	$4.29
48" width	$3.29	84" width	$4.99
96" width	$5.99		

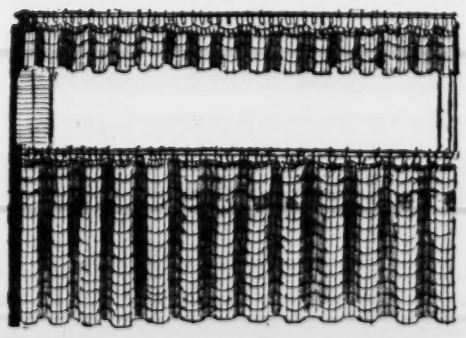

Natural matchstick cafe curtains

Width and price per pair:

48" width, 26" length	$1.00
60" width, 30" length	$1.49
60" width, 36" length	$1.79
52x9" matching valance, each	$1.29

Colored matchstick cafe curtains

White, pink, turquoise, black, green, beige or red

36" length, pair	$3.99
52x9" valance, each	$1.99

SBF Draperies—Sixth Floor, Downtown; Fourth Floor, Westroads

Mail your order or phone CEntral 1-9440 or toll-free Enterprise 800 on orders of $2 or more

SBF'S GIGANTIC CARPET SALE!

Thousands of yards of broadloom, now at amazingly low prices! Wool, nylon, cotton or viscose in a flock of exciting fall designs, weaves and colors!

1/4 to 1/2 off

Reg. $11.99 Jacquard Wilton

$5.99 square yard

Think of it! An all-wool Wilton carpet at a price so low! Deep 2-dimensional cut and uncut pile wears exceptionally well. Choose grey or green in 12' width only. *Regularly $132.50, 9x12-ft. rug* ____ **$74.88**

Reg. $18.95 textured carpet

$12.99 square yard

Nationally-known quality all-wool broadloom with heavy, deep chenille-like pile takes the hardest wear, yet keeps its luxury look for years. Choose from ten beautiful decorator colors in 12' and 15' widths.

Reg. $16.95 3-frame Wilton

$11.99 square yard

Try this all-wool, extra-fine woven broadloom for unusual color effects in your home. Luxurious three-frame uncut pile comes in ground colors of light or dark beige, green, grey or sandalwood in 12' or 15' widths.

Reg. $13.50 all-wool twist

$9.99 square yard

Heavy, cut-pile carpeting lends modern background effects to any room . . . and it will take years of wear! Choose from these colors in 9, 12 or 15' widths: turquoise, beige, cocoa, green, nutria, grey or sandalwood.

Choose your carpet from an easy chair at home

If you live in our regular Missouri delivery zone, call CEntral 1-6500, Sta. 305, and our carpet station wagon will bring a complete floor covering selection to your home. We will estimate your needs at no obligation.

Double the life of your carpeting and give it a more luxurious feeling with Allen's nationally-famed Rubber-Loc and Rubber-Top padding.

Reg. $8.50 new modern tweed

$4.98 square yard

Colorful and fashionable . . . this viscose tweed carpeting has heavy, round-wire construction for long wear. Easy-to-clean pile won't show footmarks or traffic lanes. Choose from four beautiful colors in 12' widths.

Reg. $12.95 Du Pont nylon

$7.99 square yard

Here is the luxurious, high-priced carpet you've dreamed about, now at an easy-to-afford price! Resists stains, moths, mildew. Choose from lovely green, grey, beige or popular nutria in 12' widths only.

Reg. $6.95 cotton broadloom

$3.99 square yard

Practical, long-wearing cotton broadloom with deep, soft pile adds a new, glamorous touch to any decor . . . at so little cost! 12' width comes in grey, green, sandalwood or beige. *Reg. $83.40, 9x12-ft. rug* ____ **$47.88**

No down payment! Use SBF's very liberal terms . . . you may take up to 24 months to pay!

SBF Carpets—Sixth Floor, Downtown; Fourth, Westroads

OPEN THURSDAY NIGHT, DOWNTOWN AND WESTROADS!

Shop Downtown 9:30 a. m. to 8:30 p. m.; Westroads 9:30 a. m. to 9:30 p. m.

Stix, Baer & Fuller

FOR 90 YEARS THE WORLD'S STANDARD OF EXCELLENCE

Longines

THE WORLD'S Most Honored WATCH

10 World's Fair Grand Prizes, 28 Gold Medals
Highest Observatory Honors For Accuracy
Official Watch For Championship Sports The World Over
The First Watch Of Aviation, Exploration And Science

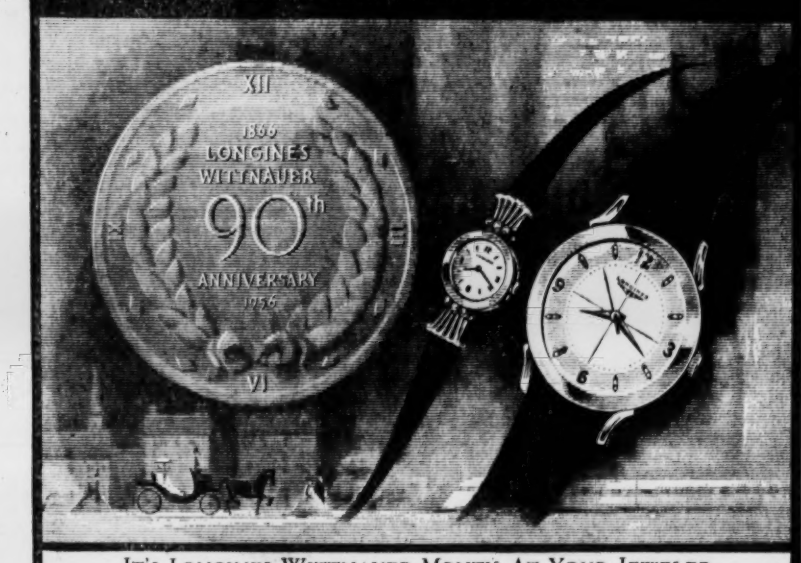

IT'S LONGINES-WITTNAUER MONTH AT YOUR JEWELER

In the whole world, there are no watches to compare with the new Longines-Wittnauer 90th Anniversary watches. Choose your gift watch now. A small deposit will hold it until Christmas. Your Longines-Wittnauer Jeweler will be *most honored* to serve you.

Left—Longines Nocturne "C", 14K gold, six fine diamonds, three interchangeable straps, $225; right—Longines Centaur Automatic, fully protected against all watch hazards, 14K gold, $195.

Longines-Wittnauer Watch Company

SINCE 1866 MAKER OF WATCHES OF THE HIGHEST CHARACTER

WANT THINGS? WATCH THE WANT ADS!

IOWA ELECTS DEMOCRATIC GOVERNOR, FIRST SINCE '36

DES MOINES, Nov. 7 (AP)—President Eisenhower, with a 200,000-vote margin, led Iowa Republicans to victory in yesterday's general election, with the exception of Gov. Leo Hoegh and possibly one of the state's eight G.O.P. Congressmen.

Hoegh was beaten by Herschel Loveless, the first Democrat chosen Iowa's chief executive since 1936.

The Rev. Merwin Coad, a minister who ran on the Democratic ticket, had a 39-vote lead over Republican Representative James I. Dolliver in the Sixth District. It will take the official canvass of the vote to make the decision final.

Iowa hasn't elected a Democrat to Congress since 1940.

Senator Bourke B. Hickenlooper turend back the first bid of Democrat R. M. (Spike) Evans, former United States Department of Agriculture official, for a public office. The Senator's margin of victory was about 83,000 votes.

MASSACHUSETTS ELECTS DEMOCRATIC GOVERNOR

BOSTON, Nov. 7 (AP)—Massachusetts gave President Eisenhower a lead of far more than 300,000—a margin unequaled since 1924 when Calvin Coolidge carried his home state by 422,605.

But the Bay State voters elected a Democratic Governor, Foster Furcolo to replace Republican Gov. Christian A. Herter, who did not seek re-election.

Returns from 1963 of 1963 precincts, gave Eisenhower 1,391,783; Stevenson 947,587.

In the Governor contest Republican Sumner Whittier had 1,094,994 votes but Furgolo polled 1,235,898.

There was no United States senatorial election in Massachusetts this year.

MAN FOUND HANGED IN HOME

Arthur G. Middleton, 47-year-old railroad worker who has been jobless seven months, was found hanged yesterday in his home at 2733A Market street, East St. Louis. Police said a note was found which indicated Middleton was despondent. He had no family.

Missouri Counties for President

	Total Precincts	Pcts. Reported.	Stevenson.	Eisenhower.
Adair	36	36	3,259	4,945
Andrew	14	14	2,322	3,426
Atchinson	18	18	2,259	2,584
Audrain	30	23	3,833	2,605
Barry	40	35	3,198	4,289
Barton	23	20	1,901	2,336
Bates	35	35	3,986	5,100
Benton	17	15	1,257	2,519
Bollinger	25	25	2,059	2,526
Boone	45	42	7,725	5,670
Buchanan	99	95	16,724	18,208
Butler	31	31	5,541	6,841
Caldwell	16	16	1,884	3,048
Callaway	32	32	4,912	3,499
Camden	21	20	1,365	2,600
C.Girardeau	42	42	9,232	10,667
Carroll	26	20	1,888	2,597
Carter	9	9	976	901
Cass	28	23	4,184	4,067
Cedar	19	18	1,502	2,531
Chariton	22	22	3,357	3,284
Christian	20	19	1,669	3,598
Clark	22	22	2,007	2,454
Clay	60	55	12,035	11,843
Clinton	15	15	2,796	2,976
Cole	36	36	6,683	8,771
Cooper	27	27	3,219	4,625
Crawford	21	21	2,190	3,255
Dade	18	18	1,429	2,534
Dallas	11	9	1,004	1,728
Daviess	19	19	2,332	2,915
DeKalb	14	14	1,890	2,398
Dent	27	27	2,630	2,424
Douglas	24	18	930	2,311
Dunklin	27	27	8,441	4,771
Franklin	44	24	2,539	4,425
Gasconade	23	13	775	2,716
Gentry	18	18	2,479	2,821
Greene	77	59	13,342	19,488
Grundy	18	18	2,511	3,812
Harrison	26	21	1,659	2,608
Henry	37	37	4,570	5,518
Hickory	11	11	651	1,567
Holt	12	11	1,261	2,135
Howard	20	18	3,154	1,985
Howell	28	25	3,678	6,073
Iron	18	18	1,769	1,887
Jasper	81	75	11,943	17,862
Jefferson	49	31	6,790	4,917
Johnson	28	21	2,237	3,080
Knox	19	19	1,751	1,829
Laclede	28	23	3,173	4,844
Lafayette	28	28	5,770	7,726
Lawrence	23	23	4,596	6,953
Lewis	16	15	2,213	1,807
Lincoln	20	17	3,343	2,507
Linn	21	21	4,609	4,661
Livingston	24	24	3,478	4,801
Macon	41	41	4,074	4,360
Madison	24	19	1,941	2,365
Maries	16	12	1,283	787
Marion	27	26	5,600	4,554
McDonald	19	18	2,276	2,602
Mercer	11	11	1,012	1,855
Miller	28	27	2,426	4,237
Mississippi	12	12	3,550	2,049
Moniteau	19	19	2,436	3,064
Monroe	18	18	4,151	1,371
Montgomery	21	21	2,669	3,253
Morgan	20	20	1,978	2,743
New Madrid	32	27	7,130	2,616
Newton	31	23	3,236	4,243
Nodaway	21	18	4,516	4,887
Oregon	21	17	2,219	1,216
Osage	15	15	810	848
Ozark	20	13	447	839
Pemiscot	30	30	8,333	3,863
Perry	24	24	2,257	4,206
Pettis	46	46	8,843	8,428
Phelps	34	29	3,897	3,844
Pike	22	22	4,067	3,380
Platte	28	24	5,833	2,283
Polk	23	23	2,800	4,103
Pulaski	16	12	1,900	1,508
Putnam	16	15	965	2,310
Ralls	17	17	2,526	1,327
Randolph	27	27	6,060	3,492
Ray	22	22	4,469	2,978
Reynolds	16	16	1,380	875
Ripley	19	17	1,874	1,925
St. Charles	42	35	5,784	7,258
St. Clair	22	22	1,977	2,770
St. Francois	44	42	6,347	8,316
S. Genevieve	18	18	1,915	1,975
Saline	42	42	5,478	5,757
Schuyler	9	8	1,313	1,183
Scotland	16	16	1,884	1,662
Scott	30	29	5,919	4,202
Shannon	24	19	1,592	1,053
Shelby	15	15	2,888	1,863
Stoddard	31	31	6,049	4,699
Stone	16	13	692	1,730
Sullivan	32	32	2,485	2,998
Taney	16	13	568	1,597
Texas	24	24	3,923	3,913
Vernon	35	35	4,271	4,861
Warren	20	19	989	2,310
Washington	20	18	2,124	2,884
Wayne	24	24	2,072	2,903
Webster	18	15	2,757	3,459
Worth	8	8	1,183	1,230
Wright	17	14	1,077	2,589
Jackson	503	503	120,795	118,[illegible]
St.LouisCo.	360	360	121,171	124,612
St.LouisCy.	787	787	199,805	127,473
Total	4,560	4,307	838,608	809,769

NO NEWSPAPERS TO REPORT VOTE RESULTS IN CLEVELAND

CLEVELAND, Nov. 7 (UP)—For the first time in its history Cleveland experienced a national election with no newspapers to record the results.

For five days the afternoon Cleveland Press has been closed by a strike of the American Newspaper Guild. The morning Plain Dealer and afternoon Cleveland News had to suspend publication after truck drivers refused to deliver papers carrying the Cleveland Press title in addition to their own titles. The Cleveland Reporter, published by the Guild, published its second edition yesterday, but warned readers not to expect complete election returns today.

Almost everyone had heard the outcome of the presidential race on radio and television but were in the dark about state and local election results.

COLUMBIA TO GET RADAR DETECTION UNIT FOR STORMS

COLUMBIA, Mo., Nov. 7 (AP)—The United States Weather Bureau announced yesterday that a storm detection radar unit for the central Missiuri area will be installed at the weather station here early next year.

The unit will permit calculation of the intensity, speed and direction of storms within a 150-mile radius of Columbia.

A staff electronics technician will train the station's 13 meteorologists in the use of the unit.

Storm detection radar units are now in operation at Kansas City and St. Louis and one is being installed at Springfield.

James McQuigg, meteorologist in charge of the station at Columbia, says the four units operating continuously will give almost complete radar storm detection coverage for Missouri.

INDIA ACCEPTS SWISS CALL FOR BIG POWER PARLEY

BERNE, Nov. 7 (UP)—India today accepted Switzerland's proposal for a big power conference on Swiss soil to ehad off a third world war.

An official announcement said Indian Premier Nehru had replied affirmatively to the Swiss proposal of yesterday. It called for a meeting of the Big Four—United States, Britain, France and Russia—plus India as a representative of the Bandung powers.

REFUSES TO PAY TAX BILL—'WON'T LIVE THAT LONG'

TRENTON, Mo., Nov. 7 (AP)—The increase in city taxes which resulted from a sewer bond issue and an overall 10 per cent increase in the valuation is meeting with considerable disapproval here.

One of the older Trenton residents refused to pay when he discovered that his real estate tax had almost doubled.

"That's what you owe," the collector said, "so you'll have to pay it."

"No, I won't," he answered. They can't take my property for five years and I won't live that long."

The gin favorite of all the world!

Try it and see why...

Gilbey's Gin is the one gin distilled in 11 countries and served 'round the world!

Gilbey's Gin

Rio de Janeiro
In Brazil, as in ten other nations, first call is for "GILBEY'S, please."

"The world agrees on 'GILBEY'S please'!"

GILBEY'S DISTILLED LONDON DRY GIN. 90 PROOF. 100% GRAIN NEUTRAL SPIRITS. W. & A. GILBEY, LTD., CINCINNATI, OHIO
THE INTERNATIONAL GIN—distilled and bottled in the United States, England, Canada, Australia, South Africa, France, Italy, Argentina, Brazil, Chile, Mexico

Carson·May·Stern $70 off!
SHOP DAILY 9 to 9 OLIVE AT 12TH

BIG NEW KELVINATOR

16.8 SQ. FT. SHELF AREA

■ full width frozen food chest and full width meat tray!

Reg. 279.95

NOW—

209.95

NO Money Down

DOUBLE Trade-ins NOW!

■ handy door shelves
■ twin vegetable crispers

An outstanding refrigerator buy with many exclusive de luxe features! Big storage capacity—almost 11 cu. ft. New modern styling—beautiful Sandstone interior color that harmonizes with any color scheme. Full 5-year warranty protection too!

200 MILES FREE DELIVERY

CARSON-UNION-MAY-STERN
Olive at 12th Shop 9 to 9
PARK FREE NEXT DOOR TO STORE

Do you have our new Toy Catalogue?

Be sure to get one at no charge. It's filled with hundreds of exciting toys! Write in or phone CE. 1-6500, Sta. 481. Or come in to Toyworld, Fifth Floor, Downtown; Second, Westroads.

Stix, Baer & Fuller

Dacron and Pima cotton sissy shirt by Rhoda Lee dresses you up frillingly

This easy-to-care-for blouse washes, drips-dry and never needs the touch of your iron

$6.50

Mexican tie, $1

Here is the fashion rage with added excitement: a Mexican tie finishes off the pert sissy shirt perfectly. White; sizes 32-38. Tie in red, black, white.

SBF Blouses—Street Floor, Downtown and Westroads

Mail your order or phone CE. 1-9440

Stix, Baer & Fuller

SWAP

Many folks use the "Swap" column in the WANT ADS to trade things they no longer need for things they want. Turn to classification 31 now — you may find something advertised that you want . . . offered in exchange for something you have and no longer need!

FOLLOW CLASSIFICATION 31

ST. LOUIS POST-DISPATCH
WANT ADS

Hear Mrs. John Jordan review this story of a dynamic New York family!

"Three Saints and a Sinner" by Louise Hall Tharp will be reviewed by Mrs. Jordan this Friday, at 1 p.m., in SBF Founders' Hall, Downtown. The story tells of Julia Ward Howe, the composer of the "Battle Hymn of the Republic," and of her sisters and brother.

No charge, of course!

Stix, Baer & Fuller

Revlon's new Baby Silicare lotion helps stop diaper rash

Your baby need never suffer from skin or diaper irritation again!

$1

Tests have proved that you can keep your baby free from diaper rash! Revlon's new medicated Baby Silicare helps repel irritating moisture, kills diaper rash germs, speeds healing of tender skin. Greaseless and stainless; prevents diaper odor.

SBF Cosmetics—Street Floor, Downtown and Westroads

Mail your order or phone CE. 1-9440 on purchases of $2 or more

Stix, Baer & Fuller

TOTAL NUMBER OF FARMS DROPS IN S.W. MISSOURI

6000 Fewer in Nine Years, but Value of Output Is Up 30 Pct., Economist Says.

By a Special Correspondent of the Post-Dispatch.

SPRINGFIELD, Mo., Nov. 7 —In the nine-year period ending in 1954, the number of farms in a 14-county area of Southwest Missouri declined by 6000 but value of farm products went up 30 per cent, a bankers' conference here was told.

The statement was made by A. J. Meigs, economist, Federal Reserve Bank of St. Louis, at a Southwest Missouri Regional Development meeting sponsored by the Missouri Bankers Association. The 14 counties are Barry, Camden, Cedar, Christian, Dade, Dallas, Greene, Hickory, Laclede, Lawrence, Polk, Stone, Taney and Webster.

"It is true that the state increase in farm product sales was somewhat greater," Meigs said. "But several counties here did about as well as the state or better. Among these were Barry, Camden, Dade, Laclede and Polk.

"The biggest dollar gains in sales of farm products between 1945 and 1954 were in sales of dairy products and crops. These two groups accounted for $12,500,000 of the $15,000,000 gain in total sales."

Same Number of Cows.

The economist noted that the increase in sales of dairy products came "with almost no increase in the number of dairy cows. Dollar sales per cow increased by about 35 per cent."

Such sales trebled in Camden and Laclede counties, he said, while more than doubling in Hickory county. Meigs said that in the case of Laclede there not only was a big increase in milk sold per cow, but also an increase of nearly 30 per cent in the number of cows.

Meigs described as an "interesting development" the increase in value of crops sold for an area which has been primarily a livestock producer since the days of the first settlers. He said in nine of the counties the value of poultry products went down sharply between 1945 and 1954 while sales in the others showed big gains.

Turning to business, the economist said the value added by manufacturing in 1954 for the 14 counties was greater than the total value of all farm products sold for the area. In 1945 he said the reverse was true.

Income Lower Than Wages.

"In 1954, the average annual wage per worker in this area was $2840," Meigs reported. "This was $500 greater than the average total sales of farm products per farm. After production expenses are taken out of the farmer's gross sales, it is clear that the average net income per farm operator from farming was much lower than the average wage receipts of manufacturing workers in the same area."

The speaker described the tourist business as "another source of area income which is enjoying rapid growth."

"There is no question," he said, "that the recreation and travel industry is one of the real growth industries of the country. There also is no question about Southwest Missouri's natural advantages in capturing a good share of the business.

"How much this area will gain from the national trend toward increasing leisure will depend to a considerable extent upon the people in this area who are working to see that the tourists find what they want here."

In summary, he said that "income from manufacturing and from the tourist business has been growing faster than income from agriculture."

HALLOWEEN CANDY AND RAT POISON GIVE BOYS TROUBLE

KANSAS CITY, Mo., Nov. 7 (AP)—The stomachs of two small boys were pumped out yesterday after they ate Halloween candy believed to have become coated with rat poison or sawdust.

Peter Lynn Rowe, 3 years old, son of Mr. and Mrs. Elmer Rowe, and Robert Cook Jr., 2, son of Mr. and Mrs. Robert Cook, were released from a hospital after treatment.

Mrs. Rowe told authorities the boys were playing on a kitchen floor and that when she returned from hanging out clothes she found that a can of rat poison kept behind the stove was overturned and empty.

The boys were eating candy coated with some undetermined substance, Mrs. Rowe said. It could have been sawdust from carpenter work Rowe had done in the kitchen, Mrs. Rowe explained.

New Vicks Discovery Helps
STIFF ACHING JOINTS MOVE WITHOUT PAIN

Relieve stiff painful joints, aching muscles with new Vicks ThermoRub cream. Penetrates deep to where you ache with up to 9 times more medicine than any leading rub or liniment tested. At all druggists.

GREASELESS! STAINLESS! ThermoRub A Product of Vick Research

ADVERTISEMENT

The Andrea Doria's untold story

"My legs . . . they're caught," moaned Martha Peterson. Her husband, hurled from their cabin by the crash, crawled back to find her pinned under wreckage.

November Reader's Digest brings you the heart-rending story of Dr. Peterson's futile 5-hour struggle to save his wife, as the stricken liner slowly sank.

Get November Reader's Digest at newsstands today: 43 articles of lasting interest, including the best from leading magazines, newspapers and books, condensed to save your time.

Now... Fly KLM
SUPER-G Constellations
NON-STOP
NEW YORK TO AMSTERDAM

SEE YOUR TRAVEL AGENT or call KLM 721 Olive Street, St. Louis, MAin 1-7191.

WORLD'S FIRST AIRLINE KLM ROYAL DUTCH AIRLINES

Sale! Great savings on drug and cosmetic items

Mail your order or phone CE. 1-9440 or Enterprise 800 on purchases of $2 or more

Reg. 49c Ponds' Angel Skin lotion
6 for $1.86*
Your skin will feel almost as soft as an angel's.

Reg. $1.75 Hudnut Egg Shampoo
$1.10
Hudnut enriched shampoo for normal, dry, oily hair.

Sale! Detergent by Colgate-Palmolive
3 for 88c
Use Fab and Vel and have a cleaner, whiter wash.

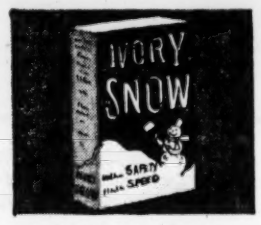

Save! Ivory Snow washes so white
3 for 88c
Procter and Gamble Ivory Snow is gentle to clothes.

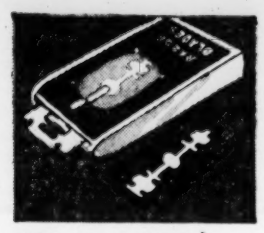

SBF razor blades for a clean shave
40 blades 98c
You get 2 packs of 20 blades which compare to national brands at double this low price.

Shampoo with reg. 98c Jergens' lotion
both 86c*
Complimentary bottle of Woodbury with lotion.

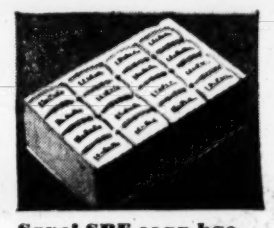

Save! SBF soap has a fragrant bouquet
48 bars $2.88
96 bars, $4.80
Regular size bath soap in white, pink, green.

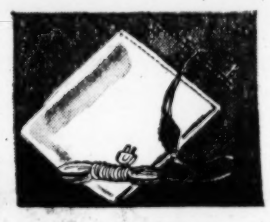

Save! P.S. deluxe heating pad
$3.50
Deluxe heating pad features 3-piece heat control.

Sale! Dorothy Gray protects against harsh winter winds!
Reg. $2.50 hand cream, $1.25*
Reg. $2 dry skin lotion, $1*
Hormone hand cream keeps your hands young-looking, soft, and guards against dryness. Dry skin lotion contains hexachlorophene to help protect against strong soaps.

Weather Lotion by Dorothy Perkins soothes your skin!
Reg. $1 2 for $1*
Dorothy Perkins' Weather Lotion protects your skin from winter weather . . . your skin stays soft and smooth. Little worry about chapping as the lotion soaks into your skin.

Sale! Milkmaid lipstick and rouge combination
$2.75 value $1.50*
Milkmaid offers this combination lipstick and rouge in a handy plastic envelope . . . no fear of losing them in your purse. These products bring true natural color to your face.

SBF DRUGS AND COSMETICS—STREET FLOOR, DOWNTOWN AND WESTROADS

*Prices plus Federal tax

Select from these notion buys to help you in your home!

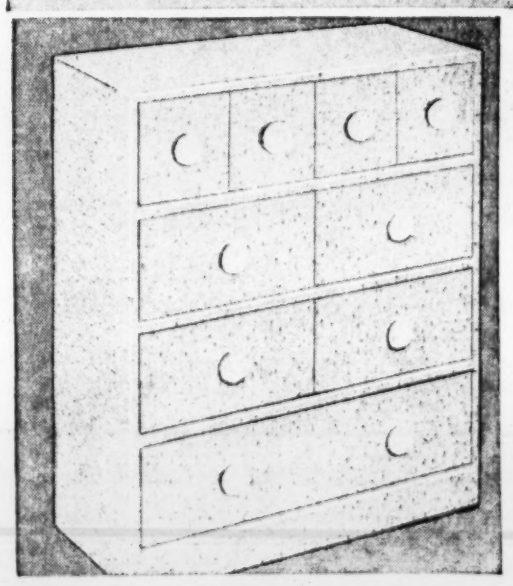

Chest solves storage problems
9-drawer Kraftboard chest comes in a tweed pattern to match almost any decor. Wood framed, measures 28x24x12" and affords additional space.
$7.98

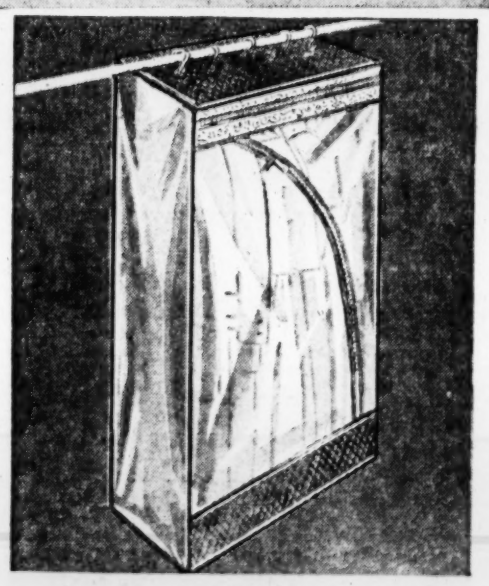

Moth protected hanging wardrobe
It has a curved opening for easy access, and will hold up to 30 garments; zippered window for moth protection, quilted plastic top and trim, pink, aqua.
$3.88

Re-color old upholstery with Talbot Fabric color
$2.99
Spray dries in 90 minutes. Emerald, blue, wine, goldenrod, mulberry, black, cherry, forest green, persimmon, charcoal, beige, brown, royal, rose.

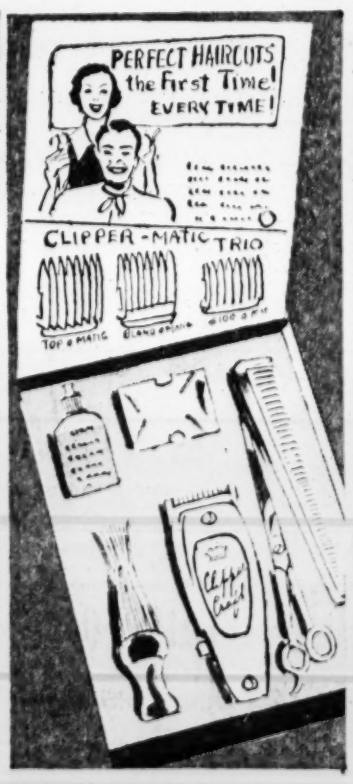

Perfect haircuts with Clipper Craft
$19.95
You need no skill or practice, it's easy because of the clipper-matic trio. Includes scissors, clipper, comb, brush, cape, clipper oil.

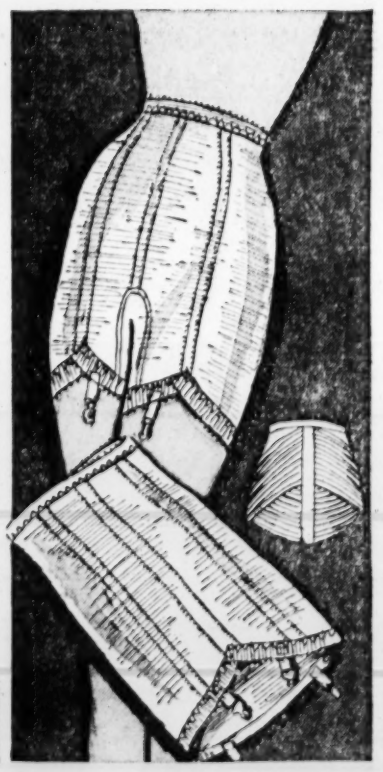

Tummy Tucker girdle by Lewella is lanolized
$2.98
Protects comfortably against irritation. Keeps you slim with nylon power net inner belt. Panty or girdle, in white only; S, M, L, X-L.

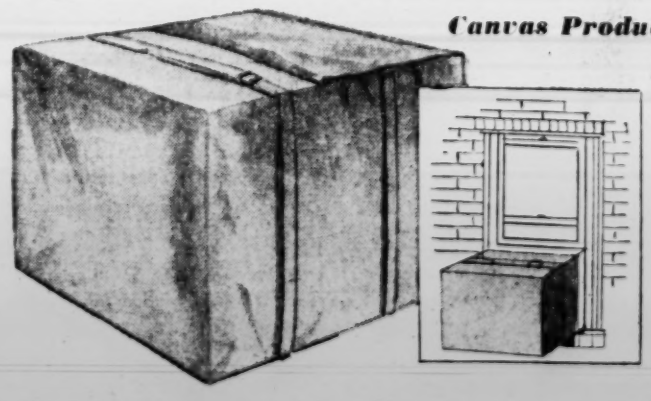

Canvas Products' air conditioner cover protects against weather
$3.98
Low-priced moisture resistant protection . . . made of heavy duck, treated against mildew. Order by tonnage, make, and dimensions.
Deluxe plastic coated canvas, $4.98

Mail your order or phone CE. 1-9440 or Enterprise 800

SBF Notions—Street Floor, Downtown and Westroads

OPEN THURSDAY NIGHT, DOWNTOWN AND WESTROADS!
Shop Downtown 9:30 a. m. to 8:30 p. m.; Westroads 9:30 a. m. to 9:30 p. m.

Stix, Baer & Fuller

WAVERLY, ILL., TO DEDICATE NEW GAS SYSTEM SATURDAY

Special to the Post-Dispatch.

WAVERLY, Ill.—A "Queen of the City" will be chosen Saturday when the city gas system is dedicated. The five young women competing for the title are Judy Richardson, Connie Staton, Beverly Hanger, Nancy Brown and Sandra Harney.

A number of awards will be given by Waverly business men and others to the queen and the runner up. Ballots for the contest are being issued at local stores.

The city will accept the municipal gas system from Vedal Pipeline Construction Co. in a ceremony in Salter Park.

BROTHERS, 99 AND 88, CAST VOTES AT GLEN ALLEN, MO.

MARBLE HILL, Mo. (AP)—One of the first voters to show up at the Glen Allen polling place near here Tuesday was 99-year-old James N. Joslin of Grassy, Mo.

With him was his younger brother, 88-year-old Leander Joslin. They didn't disclose their voting choices, but both normally vote Democratic.

The elder Joslin still is active, chops wood and does garden work.

LAND VALUES TOPIC OF MISSOURI U. MEET

Short Course Opens Tomorrow on Farm Management Appraisal.

Special to the Post-Dispatch.

COLUMBIA, Mo., Nov. 1—Discussions of present and future land values will dominate the program of the twelfth annual short course on Farm Management and Land Appraisal to be held at the University of Missouri Thursday and Friday.

The annual event is sponsored by the university's College of Agriculture and the Missouri Society of Farm Managers and Rural Appraisers.

Paul Bebermeyer, university extension farm management specialist and society secretary says sessions will be held in the Memorial Student Union. A dinner meeting will open the activities.

Speakers will be John H. Longwell, dean of the College of Agriculture, and William H. Scofield, agricultural economist from the United States Department of Agriculture, Washington, D. C. Scofield's subject will be present trends in the land market.

New Developments.

Five faculty members, representing as many college departments, will discuss new developments in their respective fields which may be affecting land values. They are George E. Smith, soils; Hale Fletchall, field crops; Stirling Kyd, entomology; Arnold W. Klemme, irrigation, and John F. Lasley, animal husbandry.

Wendell McKinsey, university agricultural economist, will summarize the discussions.

Speaker at the Friday luncheon will be Henry J. Meenen, chairman of the University of Arkansas Agricultural Economics Department. He will talk on the influence of Government farm programs and new technology on farm land values.

Panel Discussion Slated.

The program will be concluded with a panel discussion regarding needed changes in the agricultural economic situation.

Panel members will include Arthur M. Garrett, Phoenix Mutual Life Insurance Co., Higginsvillle; Marion D. Murray, State Bank, Chillicothe; John L. Ingwerson, Farmers' Home Administration, Columbia; and K. C. Lewis, Doane Agricultural Service, Inc., St. Louis. Frank Miller, university agricultural economist, will be moderator.

SPEAKERS NAMED FOR N.F.O. CONVENTION IN ST. JOSEPH

ST. JOSEPH, Mo. (AP) — A former governor of Iowa and two men of national prominence in the labor movement will be among speakers at the National Farm Organization convention scheduled to open here Saturday.

Dan Turner, governor of Iowa from 1931 to 1933, will speak Monday. Pat Greathouse, vice president of the United Auto Workers, and Jack Livingston, organizational director of the AFL-CIO, will be on Tuesday's program.

More than 800 delegates representing 175,000 farmers in 13 states are expected for the convention.

Selle ½ PRICE SALE OF SETH THOMAS WATCHES

Masterpieces on Time Since 1813

Special Purchase

1 Gent's Yellow Gold Automatic. Was $67.50 $33.75

2 Ladies' Yellow Gold. Was $35.00 $17.50

3 Gent's Yellow Gold Watch. Was $29.75 $14.88

4 Ladies' 14 Karat White Gold. Was $62.50 $31.25

NO DOWN PAYMENT

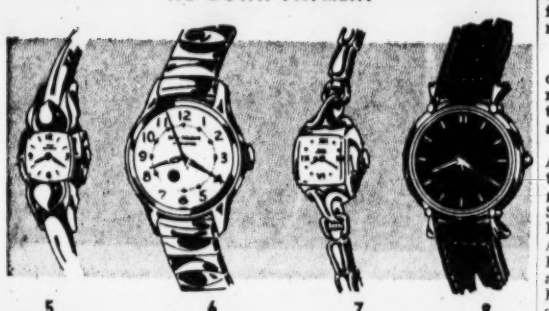

5 Ladies' Yellow Gold Embraceable Type. Was $49.50 $24.75

6 Gent's Stainless Steel Waterproof. Was $55.00 $27.50

7 Ladies' Yellow Gold Watch. Was $52.00 $26.00

8 Gent's Yellow Gold with Black Dial. Was $59.50 $29.75

Pay $5.00 Monthly—No Extra Charge

Prices Include Federal Tax

ALL WATCHES ARE 17-JEWEL AND FULLY GUARANTEED

Open Thursday Till 8:30 P.M.

Phone or Mail Orders Accepted

Phone GA. 1-0446

Selle jewelers 808 olive

COMING!

'57 Pontiac

Completely New FROM POWER TO PERSONALITY!

SEE IT NOV. 9

AT YOUR PONTIAC DEALER

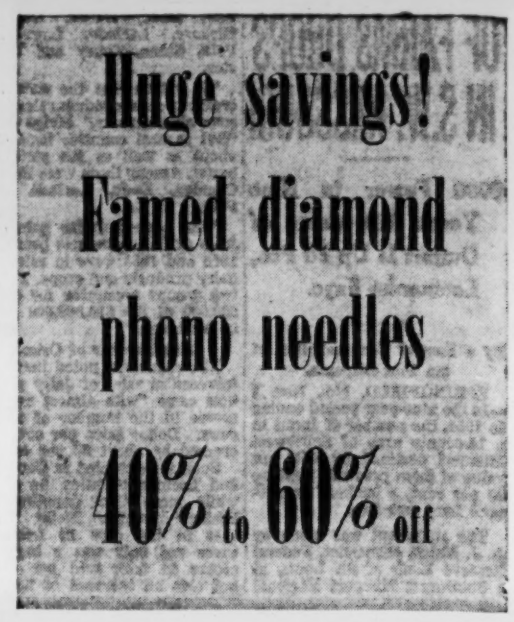

Now, at an amazing low cost, enjoy your records more than ever . . . get brilliant tone and matchless range only diamond needles can produce! Needles for almost all phonos in this huge sale.

Here are a few of the special buys:

Regularly $25 needle for Webcor — **$11.95**

Regularly $27.50 Magnavox needle — **$15.95**

Regularly $28 needle for Columbia — **$11.95**

SBF Music Salon—Sixth Floor, Downtown; Fourth Floor, Westroads

Stix, Baer & Fuller

Practical household needs that save time, money or labor!

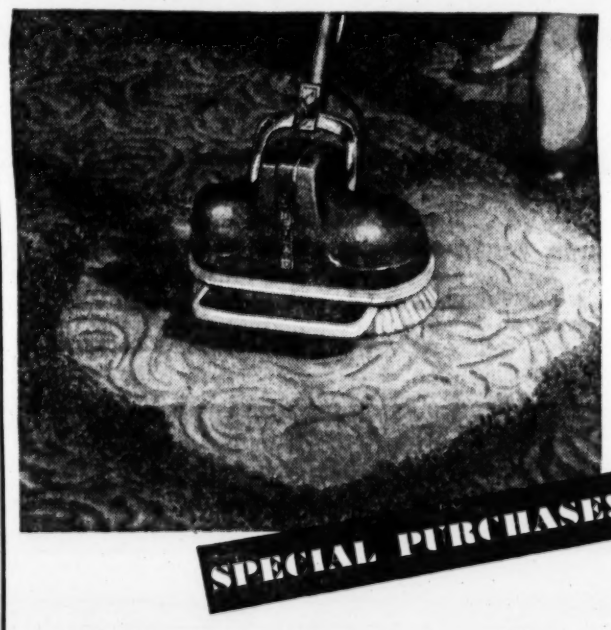

SPECIAL PURCHASE!

Shetland polisher-scrubber

Made to sell for $82.20 **$49.95**

INCLUDES:

- *2 scrubbing brushes*
- *2 polishing brushes*
- *2 lamb's wool buffers*
- *Rug-cleaning attachment*
- *2 rug-cleaning brushes*
- *1 quart Glamorene cleaner*
- *1 pint Electrowax*

This versatile twin-brush electric polisher-scrubber offers the easy and efficient way to keep all your floors looking spotlessly clean. Use it to clean rugs, scrub, wax and polish floors or to buff furniture, counters and other surfaces.

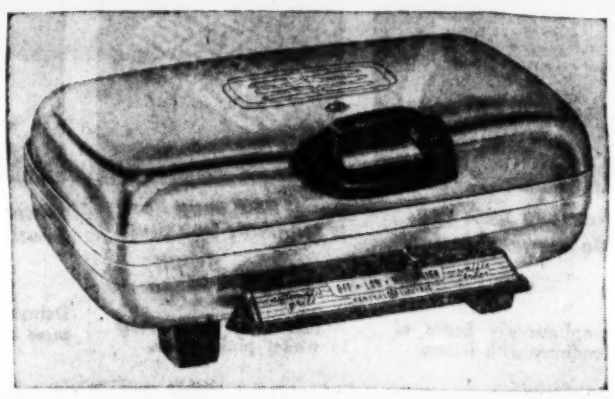

G-E automatic grill and waffle baker

You'll find this General Electric grill and waffle baker an excellent breakfast partner! Vary your morning diet . . . use it to make waffles or French toast in a jiffy! Perfect for snacks! **$14.22**

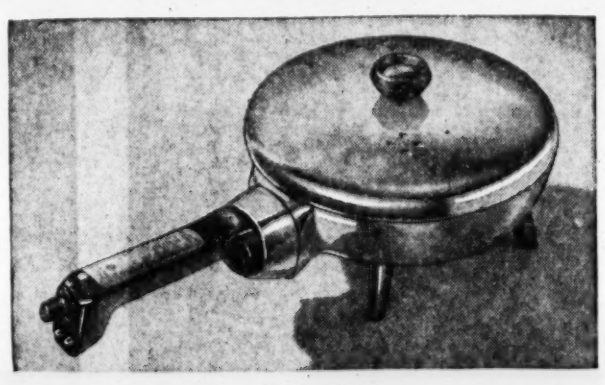

Budget-priced G-E automatic skillet

Enjoy all the conveniences of a General Electric skillet at a low price! Just set the dial and the thermostat keeps correct heat. *12" skillet,* ***$12.79****; 10 or 12" aluminum lid,* ***$1.80*** — *10" size* **$11.99**

Copper Brite will make your copperware sparkle

8-oz. size **89c** *Pint size* **$1.49**

There's no hard scrubbing involved when you use Copper Brite polish. Just sponge on and rinse off . . . leaves copper surfaces sparkling clean! Wonderful for brass and stainless steel, too!

Brite Silver sterling polish

8-oz. size, ***89c****; pint size,* ***$1.49***

SBF Housewares—Fifth Floor, Downtown; Fourth Floor, Westroads

Kordite extra-strong plastic storm windows cut down heating costs

1-window kit, 3x6' **49c**

Framing edges roll in to fit any regular size window for fast, easy installation. Unbreakable, clear plastic.

3x42' 7-window kit, ***$2.98***

Mail your orders or phone CEntral 1-9440 or toll-free Enterprise 800 on orders of $2 or more

Stix, Baer & Fuller

OPEN THURSDAY NIGHT, DOWNTOWN AND WESTROADS!

Shop Downtown 9:30 a. m. to 8:30 p. m.; Westroads 9:30 a. m. to 9:30 p. m.

3-speed portable bonus offer!

Look at all you get with this Beam phonograph

$19.95

- *Electric phono plays 33⅓, 45 and 78 rpm records!*
- *Offer includes a matching 20-record carrying case!*
- *As an extra bonus, you get six pre-selected records!*

Use this clear-tone portable in den or rathskeller . . . take it to parties! Take along your favorite records, too, in the handy carrying case! Single-knob control; plays 7, 10 and 12" records; scuff-proof washable cases.

SBF Music Salon—Sixth Floor, Downtown; Fourth, Westroads

Mail your order or phone CEntral 1-9440 or toll-free Enterprise 800

Stix, Baer & Fuller

SOVIET OFFICERS 'VOLUNTEER' FOR EGYPT'S FORCES

Western Diplomats Believe Russians Will Be Sent to Mideast Despite Cease-Fire.

© New York Times News Service

MOSCOW, Nov. 7—"Volunteers" began applying here yesterday for service with the Egyptian armed forces.

The Moscow radio interrupted the regular program on the home service yesterday to broadcast an appeal of the Egyptian government for aid and volunteers in its fight against Britain and France.

Despite the cease-fire in the Suez canal zone, which became known here later last night, Western diplomats here were convinced the Soviet Union would redeem its recent belligerently pro-Arab stand by sending "volunteers" to the Middle East as part of a stand-by-force to maintain peace.

According to the view here, Soviet "volunteers" will be dispatched to the Middle East with or without United Nations sanction. Most Western diplomats believe the Soviet Union would prefer to have its nationals serve directly with the Egyptian forces rather than as part of a United Nations police force in the Middle East.

Solidarity Without Risk of War.

The cease-fire will enable the Soviet Union to demonstrate its solidarity with the Arab world in a tangible form without risking involvement in a major war.

No information was available on the number of Soviet citizens who had volunteered for service in Egypt. An Egyptian embassy spokesman said merely "a number of Soviet reserve officers" had applied to the embassy and had been received.

Informed Western diplomats, including one who had recently discussed the Suez situation with Soviet party chief Nikita S. Khrushchev, discounted the idea that the harsh tone of Monday's Soviet messages to Britain, France and Israel reflected any change in the leadership or direction of Moscow's foreign policy.

Observers with long experience of Soviet policy believe the tone and content of these statements were a logical sequel to Moscow's earlier condemnation of the British-French military deployments in the Mediterranean.

Ambassador Cancels Trip.

Israeli sources disclosed that Joseph Avidar, Israeli ambassador here had been prepared Monday to return to Moscow from Jerusalem, but that his trip had been canceled when the contents of Marshal Bulganin's letter to Premier Ben-Gurion became known. This appeared to mean Israel would not allow her envoy to return to Moscow as long as the Soviet ambassador was withdrawn from israel in accordance with Bulganin's letter.

Meanwhile, several thousand well-organized demonstrators appeared again yesterday morning before the British, French and Israeli embassies.

Earlier yesterday, Mohammed Elkony, Egyptian envoy, conferred with Foreign Minister Dimitri T. Shepilov for the second time since Monday. No details of the conversation were divulged, but it was presumed they discussed the procedure for enabling Soviet officers and soldiers to take service with the Egyptian forces.

250,000 Chinese Reds Said to Have Volunteered.

HONG KONG, Nov. 7 (AP)—The Peiping radio broadcast a statement today by Egypt's ambassador to Communist China that 250,000 Chinese had volunteered to join "Egypt's struggle against aggression."

Peanut Quota Referendum.

WASHINGTON, Nov. 7 (AP)—The Agriculture Department yesterday announced a referendum on marketing quotas for the 1957, 1958 and 1959 peanut crops will be held on Dec. 11.

YUGOSLAVIA'S BACKING OF RUSSIA DISTURBS WEST

© New York Times News Service

BELGRADE, Yugoslavia, Nov. 7—Yugoslavia's strong support of Soviet policy in Hungary and the Middle East has provoked alarm among Western diplomats here.

Yugoslavia's vote at the United Nations security council Monday to send United States and Soviet troops to Egypt was the latest development in the pro-Soviet trend.

Since the signing last Saturday of an accord with the United States for aid to Yugoslavia, Belgrade has taken what is regarded as an increasingly pro-Moscow stand. There appears scarcely any difference in the editorial and news treatment of the Yugoslav and Soviet press.

No mention has yet been made of the three-day Soviet Army assault on Budapest. Both Russians and Yugoslavs have used the same tone to condemn the British-French action in Egypt. Both have dwelt on the "reactionary" menace in Hungary.

Before the signing of the United States aid agreement, the Yugoslav press supported the short-lived Hungarian government of Imre Nagy. The seeming shift in the Belgrade line is said to be a particularly bitter pill for United States officials.

MISSOURI, KANSAS BISHOPS ORDER PRAYERS FOR PEACE

KANSAS CITY, Mo. (AP)—Archbishop Edward J. Hunkeler of the Archdiocese of Kansas, and Bishop John P. Cody of the Kansas City-St. Joseph Diocese have issued a decree asking prayers for peace.

A letter sent to Catholic institutions in the two dioceses said "With a danger of total war becoming more critical by the hour, we direct that in all Masses celebrated in the two dioceses the prayer for peace be added."

The prayer, known as "Oratio Imperata Pro Pace," is one that a Bishop may order read when great need arises. The church leaders also directed that special services be held in all churches and chapels next Sunday. All Catholics were urged to receive Holy Communion.

MISSOURI SEWER PROJECT ROCKED BY 2 EXPLOSIONS

SHELDON, Mo., Nov. 7 (AP)—Two explosions yesterday heavily damaged machinery used on a city sewer and oxidation pond project here.

Sheriff Leslie Hunt of Vernon county said both contractors on the project employ non-union labor, and that the trouble may have stemmed from this. He added, however, that the contractors reported they had not been confronted with any demands to use union workmen.

The Clark Construction Co. of Sheldon estimated damage to a grader at about $5000. Joe Haynes of Sheldon, a subcontractor, placed the damage to a bulldozer at $10,000.

The sheriff said dynamite was used for the explosions. One occurred at 3 a.m. and the other about 15 minutes later.

VEGETABLE GROWER GROUP RE-ELECTS TOP OFFICERS

Special to the Post-Dispatch.

CARBONDALE, Ill.—The Illinois State Vegetable Growers Association elected officers at its twenty-sixth annual meeting at Southern Illinois University.

John A. Nemanich, Manhattan, was renamed president. Other officers re-elected were Harold Fingerhut, East St. Louis, vice president, and Charles Benck, Manhattan, secretary-treasurer.

New directors are Ralph Griffith, Cobden, and Merle Krause, Peoria. Two other directors whose terms continue for another year are Walter Ahrens, Danville, and Arthur Selme, Rock Falls.

SAVINGS WORK 'OVERTIME'

AT PULASKI

AND EARN 'OVERTIME PAY'

SAVINGS IN BY THE 10TH
Earn Dividends from the 1st
Put Idle Funds to Work Now

- Short or Long Term Accounts
- Mail Savings Are Welcome
- We Pay Postage Both Ways
- Tried and True Since '22

Each Account Insured Up to $10,000 by the FSLIC
Convenient Hours: 9 to 4:30
Open Fri. to 7. Closed on Sat.

Large Free Parking Lot

Pulaski SAVINGS ASS'N

Phone CE. 1-1614

Every Tues. 9 P.M. Polka Time KTVI

ON CASS AVE. AT 14th ST.

FREE HOME DEMONSTRATION

Phone Day, Eve. or Sunday MA. 1-3042

BRAND-NEW SWIVEL TOP VACUUM CLEANER

$21.50 $59.95 Value

$1.25 A WEEK

EXTRA ALLOWANCE for Your OLD CLEANER

4 DAYS ONLY

YOU RING—WE BRING! No Obligation
MA. 1-3042
24-HR. PHONE SERVICE—EVERY DAY

COMPLETE WITH ALL ATTACHMENTS

- Top swivels in all directions
- Ball-bearing casters roll in any direction
- Attachment rack right in cleaner
- Big wrap-around bumper protects walls
- Disposable "throw-away" bag
- All-steel body, beautifully finished.

FULLY GUARANTEED
Cleans from Cellar to Attic
Vacuum Cleaner Specialists—All Makes

EDISON-VAC CO. 103 N. 9th St.

OPEN MONDAY 9 TO 9
Downtown Store 9th St. Between Pine and Chestnut

Sorry...
this cab doesn't go to HOUSTON
but DELTA does!

2 hrs. 36 min.
NON-STOP
Golden Crown DC-7's
Phone: GArfield 1-5511

One of America's Pioneer Scheduled Airlines
Delta AIR LINES

He's Convinced!

TUMS IS FASTEST RELIEF FOR HEARTBURN

Yes, millions everywhere know TUMS is the fastest relief for acid indigestion and heartburn. Simply eat one or two TUMS. They dissolve just right to get to the stomach fast—no water needed. Relief comes *instantly*. You feel better fast—and *longer*, too! For TUMS 2-way relief formula also coats the stomach, guards against further acid pain. Get TUMS today.

Only 10¢ a roll
3 rolls—25¢

EAT LIKE CANDY TUMS 10¢ STOMACH DISTRESS
FOR THE TUMMY

SMART SHOPPERS READ THE WANT ADS

Sale! Necchi Miracle at a low price

What a bargain Christmas gift idea, too!

Regularly $149.95

$89.95

- *Round bobbin; full size head*
- *Sews over pins and thicknesses*
- *Sews forward and reverse*

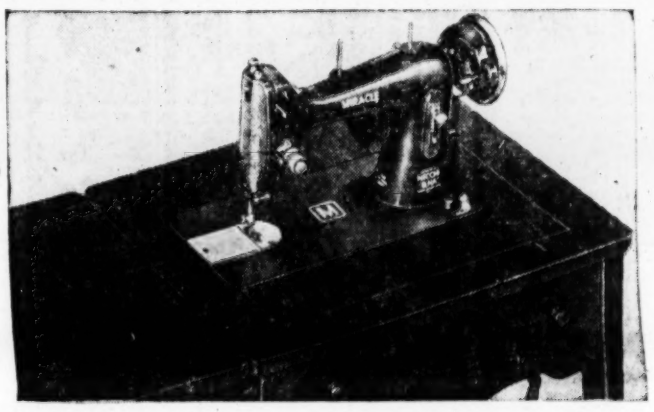

For a bargain in a Christmas gift, take advantage of this wonderful buy! Machine has an automatic bobbin winder, and machine instructions are given at no extra charge. Select your cabinet in walnut or mahogany.

For home demonstration call CE. 1-6500, Sta. 425, or PA. 5-7600, Sta. 341

No money down . . . pay only $5.50 a month! Sorry no mail orders.

SBF Sewing Machines—Second Floor, Downtown; Fourth Floor, Westroads

Clearance! Save 1/3 to 1/2 on name-brand dinettes

Huge clearance on dinette sets from well-known manufacturers, including Howell, Virtue and Daystrom . . . all at ⅓ off! Choose from a wide variety of black wrought iron or chrome ensembles in many colors and tables sizes; discontinued numbers and floor sample sets.

Reg. $109.95 5-pc. blactone set; 36x48x60" table — $72.95

Reg. $75.95 5-piece chrome set; 30x48" table — $49.95

Reg. $129.95 5-pc. blactone set; 36x48x60" table — $85.95

Reg. $99.95 to $109.95 dinettes

Exceptional savings on 5-pc. wrought iron dinette sets from leading makers. All of them are one-of-a-kind floor samples; limited quantity and selection of colors and styles to choose from. Come in early tomorrow!

1/2 off

SBF Kitchen Furniture—Seventh Floor, Downtown; Fourth, Westroads

No money down . . . very liberal terms!

Special purchase! Foam rubber mattress and box spring

For a limited time only! Save $50.50 on this ultra-comfortable foam rubber ensemble!

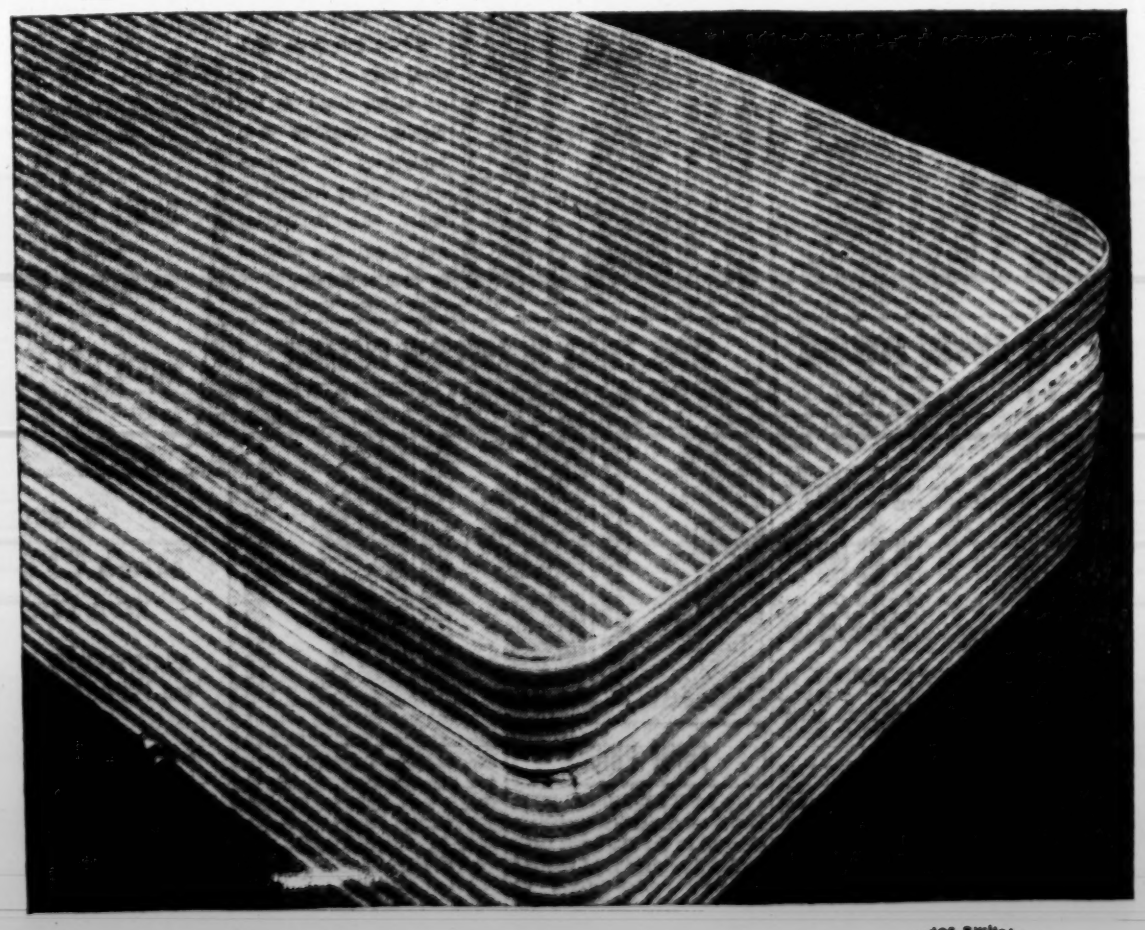

From a nationally-renowned maker!

$69 set

Twin size, made to sell for $119.50

SBF offers you one of its most extraordinary bedding buys of the year! Imagine, here is a foam latex mattress with matching box spring at the same price you'd pay for many ordinary innerspring mattresses alone! The 4½"-thick foam rubber mattress with an extra-firm 10" foundation gives correct body support; comes in a durable stripe cover. Twin size only.

SBF Furniture—Seventh Floor, Downtown; Fourth, Westroads

No down payment! Pay only $5 a month!

Mail your order or phone CEntral 1-9440 or toll-free Enterprise 800

OPEN THURSDAY NIGHT, DOWNTOWN AND WESTROADS!
Shop Downtown 9:30 a.m. to 8:30 p.m.; Westroads 9:30 a.m. to 9:30 p.m.

Phone order switchboards open 8:30 a.m.

Stix, Baer & Fuller

FRANK ESCHEN
reports the
NEWS
•
12:00 noon
— and —
5:30 p.m.
Monday thru Friday
KSD
550 on your RADIO

STOCK UPSURGE TURNS INTO AN IRREGULARITY

Market's Immediate Response to Eisenhower Re-election Is Big Buying, Late Ticker.

NEW YORK, Nov. 7 (AP)—Profit-taking after an exuberant early rise on Eisenhower's victory had its innings late today, as the stock market showed an irregularly lower drift in quiet trading.

Volume for the day was estimated at around 2,700,000 shares compared with 2,830,000 on Monday.

Leading stocks fluctuated from fractions to around a point and the drift was lower after profit-taking sliced the initial gains which ran to around two points among pivotal issues.

The matter of President Eisenhower's re-election had been anticipated by Monday's market, brokers said, but his actual victory removed one of the market's major uncertainties.

Some Price Changes.

Gains o fa point or so were made at times by Goodyear, Goodrich, Douglas Aircraft and Hiram Walker. Losses of a point or so were taken by Allied Chemical, American Cyanamid and New York Central.

As prices continued to settle backward, International Paper was down around 3. Both Royal Dutch and Gulf Oil lost about 2.

United States Steel was steady but Bethlehem and Youngstown dropped fractions. American Telephone was up a bit. Alcoa dropped about a point.

Fractional losses were taken by General Motors, Montgomery Ward, United Aircraft, International Nickel, Southern Pacific, Union Carbide and General Electric.

Zenith was up around 1. Small gains were posted by United States Rubber, aCterpillar, Boeing, Radio Corp., Phelps Dodge and Westinghouse.

(Above changes are late but not necessarily final changes.)

London stock were higher today, the Financial Times index advancing 1.7 points to 175.9.

The Buying Climax.

In the stock market, a buying climax was anticipated by brokers to capt the anticipatory rise based on confidence of Eisenhower's re-election.

In view of the market's recent good rise some profit-taking was looked upon as the natural thing.

It took 46 minutes for the ticker tape to catch up and by that time a few losses had begun to appear in what had been a solid front of gains.

As prices continued to soften, the trading pace slackened. While irregular, the market still showed a slightly higher tendency.

Brokers attributed the rise to final removal of one of the market's major uncertainties, whether or not Eisenhower would be re-elected.

Similar to 1952.

Today's performance had some obvious similarities with the session of Nov. 5, 1952, the first trading day after Eisenhower's election. On that day the initial reaction was a burst of heavy trading which delayed the ticker tape for 13 minutes, putting it two minutes behind transactions as prices rose vigorously. But the pace quieted as profits were taken. Although 820,000 shares were traded in the first hour, the day's total was only 2,030,000 shares.

From that date to election eve 1956, however, the AP 60-stock average rose $75.70.

TRANSACTIONS ON THE NEW YORK STOCK EXCHANGE

DOW-JONES AVERAGES

WEDNESDAY, NOV. 7, 1956

	30 Industrials.	20 Railroads.	15 Utilities.	65 Stocks.	Sales.
Close not available for this edition					
Wed. 2 p.m. (N.Y.)	—2.08	— .71	+ .23	— .49	230,000
Wed. 1 p.m. (N.Y.)	—1.89	— .36	+ .20	— .38	310,000
Wed., 12 noon (N.Y.)	— .69	— .36	+ .15	— .15	500,000
Wed. 11 a.m. (N.Y.)	+1.23	— .13	+ .32	+ .38	1,000,000
Mon. Close	495.37	161.46	67.24	174.68	2,830,000
1956 High	521.05	181.23	71.17	184.11	
1956 Low	462.35	150.55	63.03	164.29	
1955 Close	488.40	163.29	64.16	172.73	

LEADERS IN SESSIONS TRADE

AmT&T	GenMotors	RadioCorp	SinclairO
BethSteel	GaPacific	RepubSteel	StdOilCal
BoeingAir	GulfOil	ReynMetal	StdOilNJ
Chrysler	Jones&L	RoyalDut	Stud-Pack
ColumGas	KaiserAl	SearsRoe	USSteel
GenDynwi	NorAmAv	SperryRnd	WestgElec
GenElectric	PhilPet		

Day's Sales.	Prev. Session.	Year Ago.	Year to Date.	1955 Period.
2,830,000	2,180,000	2,231,160	473,214,047	562,362,318

Ann. Div. in Dollars.	Sales 100s.	Close.	Net Ch'ge.
AbbottL1.80	26	39	— ⅛
Abr Cmo.80	2	12½	+ ¼
ACF Ind4	14	59½	—
ACF Wrk	18	16	....
AcmeStil.60a	11	33¾	— ¼
AcmeMar.85e	17	23⅞	....
AdamsMill.62	1	24¾	....
Adressog4b	1	138	— ½
AdmiralR	8	15⅞	— ¼
Aeropqip.40b	20	15	— ¼
AirProd.2	9	47⅞	— ⅜
Alaska Jun	6	3	....
AlcoProd1	21	18½	— ¼
Alleg1.20	5	18½	— ½
AllegCp	101	8¼	— ⅜
do pr pf4	†10	140	2
AllegLudl.60	108	25¼e	— ⅜
Allen&W6	†30	10½	— 1
AllenIndia	1	14⅝	+ ⅜
Allied Chem	37	99¼	— ¼
AlliedKrol.60a	3	23½	+ ⅛
AlliedMills2	19	31½	— ⅛
AllisChal	15	49½	+ ⅛
AllisChal2	109	32½	— ½
AlphaPortl½	21	39	— ½
AlumLtd2.40	40	125	— ¼
Alcoa1.20	63	104¼	— 2¼
AmadasGr2	64	103	— ¼
AmAgChem	12	61½	— 2
AmAirlin1	99	24¾	+ ⅛
††AmBaker 2a	3	33	— ⅜
AmBrdNote 1a	11	30½	— ½
do pf 3	1	70½	— ½
AmBosch.A¼e	50	20½	— ⅛
AmBrShoe1.80e	36	44	— ⅛
do pf 4	3	109	— 1
AmBdPar 1a	65	24½	— ⅛
AmCbl&R.30e	22	5½	....
AmCan 2	93	41⅞	— ⅜
do pf 1¾	3	40⅛	....
AmCrCrk.2	6	57½	— ½
AmChicle 2½a	13	57¼	— 1¼
AmCyan 3	63	73⅜	— ½
do pfC3½	1	146½	....
AmEneaus.60a	1	16½	— ⅛
AmFdas.68a	14	12⅞	— ⅛
AmEurop.1e	1	46	....
AmExpr1⅔e	54	23¼	— ¼
Am&FPw.80	7	15⅞	— ⅛
AmGas&El1.44	32	37½	....
AmHardware1	3	19⅞	— ⅛
AmHawS8	9	140	2
AmHide&L	24	5	— ¼
do pf	3	49	— ½
AmHomPd1.60a	15	131½	— 2½
AmIce¼e	1	11⅝	+ ⅛
Amintl.55e	5	14¼	....
AmInvt	3	13¾	— ⅛
AmM&FI.20b	104	37	— ½
AmMch&Mfg	5	45½	+ ⅜
††AmMet1.20a	20	28¾	— ⅜
AmMfrPd½	2	26	— ⅛
do pr1.10	1	28⅝	— ⅜
AmMotors	3	5¾	— ⅛
AmNGas2.60	19	67¾	+ ⅛
AmNewsd1.60	9	31½	— ½
AtOptical2	10	34⅜	+ ⅜
AmPotash1b	30	50⅝	— ⅛
AmRad1.40	86	18⅝	— ⅛
AmSmelRef.30e	12	65½	....
††AmSeat1.20a	7	30½	— ¼
AmSugR.3e	†70	79	1
AmSmelt1	2	17	— ½
do pf 5	170	149	— 1
AmSnuf2.40a	1	45	— ¼
AmStd Fd2.40b	28	41¾	— ⅛
AmStores4b	6	23¾	— ⅛
AmSugar5a	3	106	2
do pf 7	†350	140	2
AmSumTob½	1	14½	— ⅛
AmTel&Tel9	219	160⅞	— ⅛
AmTob4a	31	74⅝	— ⅜
do pf 6	†260	128	....
AmVisc2	50	34¼	— ¼
AmWatWks	4	44½	— ⅛
AmInst	11	18⅝	— ½
Anaconda5e	103	77¾	— ½
AnchHk2½e	†500	82½	— ⅛
AndlFl1.35e	2	35½	— ⅛
AnderChyt2	21	37½	+ 1½
AndPrGl.20	26	36¼	— 1⅜
APWProd	12	4⅞	+ ⅛
ArchDan2	14	37¾	— ⅜
†ArgoOil b	3	31⅛	+ ⅛
ArgusCam1	6	23⅛	+ ⅛
ArmCork2.55e	79	66¾	— ½
Armour&Co	54	17¼	— ⅛
ArmstCk1.20	32	28⅜	— 1
ArtCinema4	6	5¼	— ½
AshOil.70e	48	17¼	— ⅜
do pf1½	4	28⅜	— ⅜
AssDry.G2	8	32¼	— ⅜
do pf5½	†20	100½	— ⅜
AssocInv2.40	4	67½	— 1⅛
Atchison1	109	27½	— ⅜
do pf	42	103¾	....
AtlCityEl1.20	3	24⅛	— ⅜
AtlRef1.50e2	16	49½	— ⅜
AtlRefin2	57	42⅞	— 1½
do pr25	†250	87½	— ½
AtlStCp.60	121	9	....
Avco.25	17	7	....
Avis Prd2.40e	6	76½	— ⅛
AvcoMfg.20r	4	9¾	....
AvcoCntl.40b	6	22¾	....
AvcoMfg	158	14¼	— ⅛
do pf2a	8	40	— ½
Babbitt.20a	1	6	....
Babcock&W1	52	42⅞	....
BaldLoc.40	81	13½	....
BaltG&E1.60	3	31½	— ½
do pf B4½	†60	101½	— ½
BaltOGas	101	52	— ⅜
do pf4	3	83	— ½
BalorOil2½a	4	76½	— ½
BarkerBr1	4	13	— ½
BatldrWk2.60	45	51¼	— ⅛
BayukCig1	1	16⅞	— ⅛
BeatFds2.20a	11	48⅞	— ⅜
BeechAir1.40	†90	94½	....
BeaunitMfg.b	36	20¼	....
BeckmanInst¾t	33	39¼	— ⅛
BeechAircr1.20	4	25⅜	— ⅜
BeechNut.85a1½	46	28⅜	— 1⅛
BeldHem.70	8	11	....
BellAircraft	25	22⅞	— ⅛
Bell&Howl	2	49¾	— ⅛
BendixAv2.40b	51	50	....
BenefFnl	29	15⅞	— ⅜
Benguet	104	15⅞	— ⅛
BestFoods2	7	51⅝	— ⅛
Bestwall	12	66	— 2
BethSteel2a	8	46⅞	— ½
BethSteel½e	160	16⅝	— ⅛
do pf7	3	154¾	....
Bigelow81	19	14⅝	— ⅛
do pf4½	†30	75	....
Black&Dec1.40b	1	46¼	....
BlawKnox1.20b	74	41	....
Blaw&Co	3	43	....
BlockW2	9	21½	....
BoeingAir1b	208	54	— ½
BohnAlum2	16	23⅜	— ½
BonAmA	†10	25¼	— ⅛
BoorsChn1	12	9	....
BordMotn.80	1	10½	....
Borden1.80a	6	58¼	— ⅛
BorgWarn2.40	27	42	....
BorgWn2.50	7	52½	....
Borman&Me	1	18	....
do pf5	5	42¼	....
BrazAlrw.60	22	11⅞	— ⅛
BradsBrass2½	38	28⅜	— ½
BrdFdry	4	13⅞	— ⅛
BriggsMfg.20e	8	17¾	— ⅜
Briggs&S1.20a	13	46	— ½
BristMy1.12e	42	37	....
BrkltnDiam2.10e	13	25½	— ⅛
Brown&Rd	3	14⅛	— ⅛
Brown&S2.02	3	42½	— 1
BrunsRalke1b	9	41½	— ⅛
Brunswpk1.20	3	24¾	— ⅛
BucyRtl1½e	71	48⅜	— ½
BudgCol.40	51	19¾	— ⅛
BufForge1.40	2	42	....
Bulova6.20	17	28⅜	....
BurkeR1.20a	5	20⅞	....
Burlnd1	49	14⅛	— ⅛
do pf4	†20	66¾	....
BurroughsI	43	40	— ½
BusTerminal	1	18¾	....
ButlerBr1.60	4	24	....
ButteCop¼e	3	10⅛	....
Byers	1	28¾	— ⅛
CalPack2.20	4	44½	+ ¾
Calumbn2.60	1	9⅞	....
Calumet&H.60e	12	13¾	— ⅛
Campbsoup1½	22	39¼	— ⅜
CampRLK.35e	1	5¼	....
Canbry1	14	13⅝	....
do pf4¼	1110	85½	+ 1½
CdnPac1½e	46	32⅜	— ⅛
CapitalAir2f	29	26⅞	— ⅛
Carbrdum1.60	12	40	— 1
CareyPhil1.60	5	23⅜	— ⅛
CarolP&L1.10b	1	24⅜	....
CarrierCp2.40	20	53¼	....
dopf2¼	†50	40	....
Carr&Gen.60	2	12½	....
CaseJ	29	12⅞	— ⅛
dopf7	†70	102	....
CaterTrac2.40	33	92	....
Celanese½	57	14½	....
do cvpf4½	19	111½	....
CelotexJ.40	6	40¼	— ½
CenAguir1.40	8	20¼	— ⅛
CenFdy.60a	15	9¼	....
CenHudG.80	7	16¼	....
CenIllL2.60	3	54	....
CenIllPS1.60	5	29¾	....
CenRRNJ	2	36	— ½
CenSWU1.40	13	36½	— ½
CenVtSug1.40	2	16⅞	— ⅛
Cer de Pas1.20r	13	60⅞	— 1⅛
Cert-teed1	43	11½	— ⅛
CessnaAir1.40	6	38⅞	+ ½
ChadbGd	18	31⅛	— ⅛
ChainBelt2a	3	69	....
ChampPap1.20	5	39	— ½
do pf4½	†110	97¾	— ¼
ChanceVgt1.60	55	40¾	— ⅛
CheckerAb	4	8⅞	....
Chemway.10e	11	7⅛	— ⅜
ChesCnVal.20	1	35	— 1
Ches&Ohio3b	36	67⅞	— ⅜
ChicCit.50	3	23⅞	— ⅛
ChiGtWest1.05r	7	42	— ½
do pf2½	1	38¼	— ⅜
CMStP&Pac1½e	16	15⅞	— ⅛
Loup5%	7	58⅜	— ⅜
Chi&NW	14	7	....
do pf	22	31½	— ⅛
ChiPneuT2a	18	72⅞	— ⅜
ChiRI&Pac2.70	6	52½	— ⅛
ChiTimeCo3e	†260	50½	....
††Chrysler3	274	74¼	— 1⅛
CinG&E1.20b	15	26	....
CitIes Sv2	†100	94½	....
CitMfgM1.60	16	51½	....
CITFinan2.40	27	42⅞	— ⅜
CitiesSvc2.40b	62	63⅞	— ⅜
CityProd2½	3	32⅞	— ⅛
CityStrl.40	12	19⅜	....
Clark Equip2	27	57⅜	— ⅜
ClevElilt1.60	14	37⅜	— ⅛
do pf 4½	†100	104	....
Climax3.70e	15	68⅜	— 1¼
ClimaxMo2.70e	15	68⅜	— 1¼
Clopay	2	21	....
CluettPea1½e	4	40¼	— ⅛
CocaCola4a	8	105	— 1
ColgPalm3	47	46½	— ⅛
do pf 3½	†20	83	— 1⅛
ColtIAlk.60	1	16⅛	— ⅛
ColtFArt2	87	14⅛	— ⅛
do pf 2¾	1	48¼	— ⅛
ColBrdA.80a	46	30	— ⅜
do B .80b	20	29⅜	— ½
ColGas1	273	17	....
ColPet1.20b	5	18⅜	— ⅛
ColCarb2.40	5	47¼	— ½
Col&SthEl.60	17	31¼	— 1
ComEdn1.12	48	27	— ⅛
ComInv2.80	23	47¼	— ⅛
ConsBrcu1	28	17⅛	— ⅛
ComwEd2	21	46⅜	....
CondeNast.60	7	6⅞	....
††ConeMills.80	2	15	....
Congoleum1.20	6	16¼	....
ConGlas1.20b	25	41⅛	— ⅜
ConNatGas1.20	23	29¼	— 1
ConEdis2.40	28	43¼	....
do pf 5	1	105	....
ConElectron	3	28½	— ⅜
ConFoods1	2	16⅜	— ⅛
ConLaundr1a	2	27⅞	— ⅛
ConNat$1.70	17	39⅞	— ⅜
ConRetst	6	2½	— ⅛
ConText	4	6½	— ⅛
ConsumPw2.20b	9	48⅞	— ⅜
do pf4½	†310	99¼	— ⅜
do pf4.16	140	91	— 3
ContainerI	21	21⅞	— ⅛
ContBak2	6	30¼	— ⅛
do pf5½	†170	101½	— ½
ContCan1.80	42	48	— ⅜
ContCop$8.80	32	157⅞	— ⅛
do pf1 5½	1	150½	— ½
ContIns2	15	47¼	— ⅛
ContMot.15e	21	6⅜	....
ContOil2¼e	20	118½	— 1
ContSil1.50	2	43	— ⅛
CopRes2b	60	54⅞	— ½
CopperRng1b	24	47¼	— ⅜
CorwnStl2	15	30⅜	— ⅛
CrkdBoy	18	60½	— ⅜
CrnProd1.40a	47	72⅞	— ⅜
do pf7	†10	159	— 2
CornellDl1.20a	6	29¼	— ⅜
CorningGlla	21	69	....
CornProd1	†10	93⅞	....
do pf new3½	†10	97	— ½
CosdenPet	25	22	— ¼
Cotyne¼t	6	6	....
CotylnOil.10r	1	2⅜	— ⅛
CoulterEl	3	23⅞	— ⅛
Crm of Wh1.60a	2	28⅜	— ⅛
CrescentCp	3	73¼	— ⅛
CrownCork.20e	10	13⅜	— ⅛
do pf2	1	31½	....
Note: This was all of the closing stock table available today at time of going to press. The complete table will be found in a later printed of this edition.			
CrownCork20e	7	14	....
CrownZell1.80	25	56½	+ ⅜
††do pf 4.20	†50	97½	....
CrucStl3	47	62¾	— ⅛
CubAmSug1¼e	8	18½	— ¼
CuddyPk	21	1	— ⅛
do pf 11¼k	1	72¼	....
CumEng.60	2	8¼	....
CunnDrug1.60a	2	34	— ⅛
CurtisPub.20e	30	8	— ⅛
do pr pf 3a	12	55	....
CurtissW1¼e	73	41½	— ⅛
do A 2	8	43	— ¼
CutlerH2	3	60⅜	— ½
DanRiv0.80a	20	12¾	— ⅛
Danac3pl	1	52½	— ⅜
DanielOrel.20	19	27¼	— ⅛
††DavtP&L2.40	1	47½	— ⅛
DaytonRub1.40b	8	23¼	— ⅛
DecoaRec1	6	14⅜	— ⅛
Deere1¼e	68	28⅞	— ½
DelaHt1.60	2	28⅛	— ⅜
Dell&W1½t	7	22½	— ⅛
DelPL1.60	5	41⅞	— ⅛
Det&RGW2½	7	42	....
DetEdis1.80	8	35⅜	+ ⅛
DetStoker4	†20	64	— 2
DetStCp1	30	19	— ⅛
DeVilbiss2		29	....
DiamAlk.75a b	17	54½	— 1½
DiamMatl1.80	7	84½	— ⅛
do pf1½	1	32¼	— ⅛
DianaStr1	5	14⅞	— ⅛
DistSeag1.20a	11	33¼	+ ⅛
DivCoCp.60	6	11⅞	— ⅛
DixieCup2	2	54½	+ ¼
do pf2½	1	67	— 1
Dobeckl.40	2	29⅜	+ ⅜
DrPepper.80	1	10¼	....
DomeMin.70	4	13¼	....
DougAircra	37	87½	....
Dowchem1.10r	78	72¾	— ⅛
Dresslnd	44	90	— ½
Drewrys1.60	7	17⅞	....
Dupan	4	7⅞	....
DurantCp2	34	19⅞	....
do 4½pf4½	2	103½	— ⅛
do 3½pf3½	2	90½	— ⅛
DuqLt2	9	37⅜	....
DWG Cig.80	6	15⅞	....
Eagle2.20	13	45¼	+ ⅛
EastAirLin	34	51⅞	— ⅜
EastCp1.20b	8	29¼	— ⅜
EastSoU½	12	46¼	....
EastKod2.65e	25	94	— ½
EastUtlsR1.60	6	24½	— ⅛
EatonPaxo	10	16⅞	— ⅛
ElasStopN1a	5	20¼	— ⅛
ElAutoL2a	9	36¼	— ⅛
El&Hus.12e	17	33⅜	— ⅛
ElStorBat1½e	1	41	....
ElginWatch.90e	6	13	....
Ellott1.20	2	30¼	....
ElPasoNG2	41	57⅞	— ⅛
EmbrdEl.60b	13	26⅞	+ ⅛
EmerRad.30r	5	7⅞	— ⅛
EmpDEl1.60	1	32	....
EndJohn2	1	32⅞	....
EquitGas1.60	11	33⅞	— ⅛
EriRR1½	8	10⅞	— ⅛
EvansPd1.60	6	23⅜	— ½
Eversharp1.20	4	17⅛	— ⅛
ExcelCrp2	4	8⅞	....
FairMot1.40	9	53	+ ½
FairchEl¼e	31	41⅛	— ⅜
FaltarBrl	7	16½	....
FamPlrl1½	2	23½	— ⅛
FastenIn	10	47½	— ⅛
Fawick.30e	3	7⅛	....
FedQuiz.70r	39	12⅞	....
FedMogul2.40	1	35	....
FedPaper1.80	18	31⅞	— ⅛
FedPat&B1.80	12	32	— ⅛
do pf1.15	3	19⅜	— ⅜
FedStrl.60	20	34⅛	— ⅜
FerroCorp1.60	10	39⅞	— ⅛
FibrePap¼e	5	32⅞	— ⅜
FidPfire2	9	50	— ⅜
FifthAv Lin2a	2	26⅜	....
FilmCo.60	13	15⅞	....
Firestone2.60a	15	91¼	— 1¼
FirstNStr2a	4	51⅜	— ⅛
FirthCpt.60	1	12¼	— ⅛
FlintKote2.40b	42	39⅞	— ⅛
FlorenSty	1	13¼	— ⅛
FlaPw1.60	5	52	— ⅜
FlaP&L1.20	17	45⅞	— ⅜
FoodFair.60	13	25⅞	— ⅛
FoodMach2	14	62¼	— 1¼
dopf3¾	†10	86	....
FordMot1.80e	65	5⅜	....
Forem Ind1b	11	17⅞	....
FortWheel1.60	9	32⅞	— ⅜
Francis¾g	1	10⅜	....
FreepSul3	6	87	....
FrosterLol.10a	1	15⅞	....
††FruchTr1.40b	79	20⅜	— ⅛
Gabriel.15e	5	7	....
GambelSk.60	2	10¼	....
do pf2½	2	47½	....
GarWood	12	7⅞	— ⅛
††GardnDen1½	15	37	— ⅜
Garrett2b	10	51¼	....
GenAnilin1	7	15	....
GenAmInv.30e	4	19	....
do cf4½	†30	100	....
GenAmTran3.20a	6	69¼	....
GenBak.60	11	12½	....
GenBronze1½b	4	23¾	— ½
GenCable1.70e	54	40	— ½
GenContract.20r	5	14⅞	— ⅛
GenDynam3	93	76	— ⅜
do wi	121	50⅜	— ⅜
GenElec2	139	61⅜	— ⅜
GenFinan.80	2	18¼	— ⅛
GenFds.90b	15	47⅛	— ⅜
GenMills3	4	69	— ⅜
do pf5	†100	111	— 2
GenMotors2	186	47⅜	— ¼
dopf5	2	113½	— ⅜
dopf3¾	1	89½	— ⅜
GenPcEml.80	11	66¼	+ 1¼
GenPrec2.40	14	38	— ¾
GenPubSrv.05e	23	5¼	....
GenPubUt.90	9	35⅞	— ⅛
GenRyScl2.40a	3	92½	+ 1¼
dowi	13	31¾	— 1⅛
GenTeleb 80	7	17¼	— ⅛
GenTelrac2b	4	45½	— ½
GenTime2	1	32½	— ¼
GenTire2b	6	54⅞	— ½
do B	1	48	— ½
GaPacCo1b	171	31⅛	— ⅛
Gerber1.60	3	49⅜	— 1⅛
GettyOil4t	23	41⅛	— ⅜
Gillette2a	35	45⅜	— ⅛
Gimbel1.40	81	30⅜	— ⅛
Glidden2	14	37⅛	— ⅜
GoldcDr	3	5⅞	....
Goodrich2.20	23	76½	— ½
Goodyear2.40b	34	79	— ⅜
GoudBat1.70	1	31¼	....
GouldPat	11	7¼	....
GranbyM¼b	5	11	....
GrandUn.60b	3	31¼	— ⅛
GrantCSt1¾e	45	54½	— ⅛
Grant2	3	35⅜	— ⅛
GravsRob	8	6¼	— ⅛
GtNrOre2¾e	13	37	— ⅜
GtNoPap2.40a	1	86½	— 1½
GtNoRy3	24	47¼	— ¼
GtWtSl.20a	6	20⅜	....
Green HL2a	8	27⅜	— ⅛
GreenT&D	6	21¼	— ⅛
Greyhound1	25	14⅞	+ ⅛
GrnMtnArc2b	12	19½	....
GuantSur.20e	3	8	— ⅛
GultMob&O2a	13	30⅜	— ½
GulfOil2½b	159	115½	— 1⅛
do pf5	28	117	— ½
GulfStaUtl.60	27	36¼	....
do pf 4.20	†10	93	2½
HackWat2	1	43⅞	+ ⅜
HalePrint1.50	1	16	— ⅛
Halliburton2.40	16	91¼	1
HamilWatl.40	2	24⅞	— ⅛
HammerPap1½b	4	38¼	— ⅛
HardWalr.80	6	61¼	— 1
Harrisfed1.80	1	34½	— ½
HarscoCp2b	7	38⅜	— ½
HarshawCh1	12	26½	— ⅜
HartS&M1.60b	6	30⅜	— ⅜
HattCorp	1	10	....
do pf2½	†30	34¼	— ⅛
HavesInstpd	1	24½	— ⅛
HechtCol.80a	1	30⅜	+ ⅛
Heinz1.80	8	50¼	— ⅛
HelmerPt.40b	4	39⅞	— ⅛
do pf5	†10	119¼	....
Hertz1	5	32⅜	— ⅛
HewRobins2	3	36	— ½
HeydenCh.80	3	15¼	....
do cv pf4⅜	†100	84	— 1
HiltonHot1.20	80	24⅜	— ⅜
HoffElec11	18	21½	— ⅜
HollandF1	2	12⅛	— ⅛
HollySug. pf1½	1	29⅜	....
Homestk1.60a	9	31⅜	— ⅛
Honolulu1¼e	3	33	— ⅛
HookerEl1	22	40	....
HotelCpAm	11	5¼	+ ⅛
Houdlnd1	9	17½	....
do pf 2¼	1	37	— ⅛
HoushEx1.20	7	27	— ⅜
HouseFnt3¼	†190	19½	....
HoustL&P1.40	8	53½	+ 1¼
††HowardStr1	2	136⅜	....
HoweSnd1a	20	16⅜	— ⅛
HuhnMan1.60a	1	23½	+ ¼
HumbOil1.80	7	84½	— ⅛
do pf1½	1	32¼	— ⅛
HuntFds5a	5	92⅜	....
Hupp.10	23	3⅞	....
HussRefr1	3	22½	— ⅛
IdahoPw1.20	15	31¼	— ⅛
IllCent4	11	61¼	— ⅜
IllPow2.60	3	55⅜	— ⅛
Indpls&Lt½	6	29½	— ⅛
IndsRdMex	5	9⅛	— ⅛
IndustRay3	†9	37⅛	— ⅜
IngRand2a	7	80½	— ⅛
InlandStl4¼e	16	91	— 1½
InspirCop3e	7	57½	— ¼
Intercontn2.60b	1	51	— 1
IntersnRef.05e	9	30½	— ⅛
IntHarv4	2	490	— 5
do pr2½	1	31⅜

U.S. Economy Today

2 UNCERTAINTIES GONE—LOOK FOR MORE

By Sam Dawson

NEW YORK, Nov. 7 (AP).

TWO OF THE MAJOR UNCERTAINTIES plaguing business in recent months have been removed today.

1. Business now knows which party will be in the White House for the next four years and the make-up of the Congress for the next two years. Uncertainty over that sent tremors through the stock market a number of times this year.

Sam Dawson

2. The gullible who were wondering if the Russians had changed their spots now know they haven't. Events in Hungary show that the Russians still behave like Russians. And presumably our foreign policy and business planning can now be tailored to fit the confirmation of that knowledge.

With the election over, the open season for soothsaying gets under way today. From now until Christmas industrial leaders, economists and about everyone else will predict what's in store for business, for the employed and the unemployed.

UNHATCHED STATISTICS WILL BE COUNTED all over the place. The trouble with the announced statistics, as far as the soothsayer is concerned, is that they show where we have been—and in the case of many of the Government's statistics on business the revelation is of where we were quite some time back. What those addicted to predicting the future of business need are statistics showing where we are now and where we are going. Many economists arrive at these by projecting the past statistics into the future—a process about on par for accuracy with long range weather forecasting.

NOT ALL OF THE UNCERTAINTIES have been removed today by any means. There is the big question whether Britain and France will get by with their venture in Egypt or whether they will just be opening the door for increased Russian penetration of the Middle East and even of the Far East. And there is the uncertainty as to how long the Russians will get by with their occupation of eastern Europe—even tanks and planes may not be able to hold a subjected people against its will forever.

AT HOME THERE IS THE UNCERTAINTY still as to how the consumer will react to the slowly but steadily rising prices on many items that he would like to buy but could live without. Merchants are basing their prediction of the biggest Christmas trade ever on a free-spending mood by a public with more money than ever in its jeans—at least the statistics say the money should be there. And undoubtedly uncertainties as yet unborn will come forth. American business has lived so long with one crisis after another as to expect new ones to arrive almost as regularly as the seasons.

FUND QUOTATIONS

NEW YORK, Nov. 7 (AP)—Quotations furnished by National Association of Security Dealers Inc., which stated they do not necessarily reflect actual transactions or firm bids or offers, but should indicate approximate prices, and unless otherwise indicated are as quoted by the sponsors or issuers.

Based on previous session (Nov. 5) closing prices.

Security.	Bid.	Asked.
Affiliated Fund	5.86	6.34
Am Business Shrs	3.90	4.17
Am Mutual Fund	8.83	9.65
Axe Fund Trust	1.57	1.72
Atom. Dev. Mutual	14.96	16.31
Axe Houghton Fd A	5.65	6.14
Axe Houghton Fd B	8.12	8.83
Boston Fund	16.48	17.82
Bullock Fund	12.71	13.93
Canadian Fund	20.05	21.69
Chemical Fund	16.82	18.19
Commwlth Stk Fund	9.44	10.26
Concord Fund	14.26	15.52
Dividend Shares	2.71	2.97
Dreyfus Fund	8.90	9.67
Fidelity Bal	22.31	23.85
Fidelity Stk	21.05	22.51
Fidelity Fund	15.14	16.37
Founders Mut Fund	7.98	8.65
Fundamental Invest	17.14	18.78
Gas Indust Fund	14.32	15.65
Group Sec Electronics	7.20	7.89
Group Sec RR Equip	6.09	6.68
Group Sec Steel	18.30	20.03
Incorporated Income	9.46	10.34
Incorp Investors	9.82	10.72
Instit Growth Fund	11.32	12.38
Instit Income Fund	7.34	8.03
Investment Co Amer	10.06	11.00
Keystone Cust B 4	10.31	11.25
Keystone Cust K 1	8.88	9.69
Keystone Cust S 2	11.57	12.63
Loomis Say Mutual	41.95	
Manag Fund Auto	5.31	5.85
Manag Fund Gen Indust	4.03	4.44
Manag Fund Petrol	3.34	3.68
Manhat Bond Fund	7.40	8.11
Mass Investors Trust	11.75	12.70
Mass Investors Growth	11.03	11.92
Mutual Trust	3.69	4.01
Nation-Wide Secur	18.72	20.26
Natl Investors	10.35	11.19
Puritan Fund	6.67	7.15
Selected Am Shares	10.02	10.84
State Street Investment	41.75	44.95
Telev Elect Fund	11.64	12.89
Unit Accum Fund	11.97	13.01
Unit Income Fund	10.49	11.40
Unit Science Fund	11.21	12.25
Value Line Fund	6.27	6.85
Value Line Income Fd	5.86	6.40
Wellington Fund	13.59	14.82

x Ex-dividend

U.S. TREASURY STATEMENT.

WASHINGTON, Nov. 7 (AP)—The cash position of the Treasury Nov. 2: Balance, $4,582,509,805; deposits fiscal year July 1, $20,847,170,850; withdrawals fiscal year, $24,902,109,095; total debt, *$275,335,666,765; gold assets, $21,909,367,033.

*Includes $457,353,814 debt not subject to statutory limit.

DIVIDENDS REPORTED

NEW YORK, Nov. 7 (AP)—Dividends declared:

Stock.	Rate.	Period.	Record.	Pay.
Stock.				
BrazTractL&P	5%	..	11-14	12-28
LockheedAirc	3%	..	11-16	12-11
FlintkoteCo	5%	..	11-21	12-15
TungRelElec	5%	..	11-19	12-10
ColonialStrs	2	..	11-16	12-1
Irregular.				
BrazTr L&P	.25	..	11-14	12-28
Simond&S&S	2.20	..	11-23	12-15
Extra.				
MonarcM&T	.15	..	11-19	12-1
BristolMyers	.20	..	11-16	12-1
TimkRBr	1.00	..	11-20	12-10
PhelpsD	.70	..	11-19	12-10
PhelpsD	1.20	..	12-17	1-4
Increased.				
TungSolElec	.35	..	11-10	12-3
Regular.				
Brown&Bzg	.25	Q	11-22	12-13
LumbOil&R	.60	Q	11-20	12-10
DeweyPCem	.25	Q	11-20	12-10
KanCityP&L	.50	Q	11-30	12-20
KerrMcGeeO	.15	Q	12-7	1-1
LockheedAir	.60	Q	11-14	12-11
MonarchMT	.30	Q	11-19	12-1
NorthNatGas	.65	Q	12-7	12-27
OlympiaBre	.25	..	11-13	11-24
StetsonJB	.50	Q	11-16	12-1
WoodwardGv	.37½	Q	11-16	12-6
BristolMyers	.40	..	11-16	12-1
EaglePicher	.55	Q	11-23	12-10
FlintkoteCo	.60	Q	11-21	12-15
GenFoods	.45	..	11-16	12-5
TimkenRBr	.75	..	11-20	12-10
ColonialStrs	.27½	Q	11-16	12-1
PhelpsD	.75	..	11-19	12-10

CORPORATE REPORTS

NEW YORK, Nov. 7 (AP) — Only net income per share as stated by corporations is given in following table. In some instances comparisons with preceding year may show wide swings (gains or losses) which may be due to some extenuating or temporary influence. These facts should be sought in detailed reports.

	1956.	1955.
Six Months to Sept. 30.		
Am. Crystal Sugar	1.73	1.27
Three Months to Sept. 30.		
Harris-Seybold	.71	.65
Nine Months to Sept. 30.		
Foot & Co.	2.37	2.58
Seaboard Oil	2.06	1.67
Welbilt Corp.	.22	.09
Jefferson Lake Sulphur	1.98	1.66
Nat. Rubber Machinery	2.06	2.21
Oxford Paper	3.21	3.03
Sonotone	.61	.48
Thor Power Tool	2.45	1.84
12 Months to Aug. 31.		
Robbins & Myers	11.78	10.59

LONDON STOCK INDEX

LONDON, Nov. 7 (AP)—The Financial Times daily index of London stocks today was 175.9, up 1.7.

WHEAT LIST RALLIES FOR A FIRM CLOSE

CHICAGO, Nov. 7 (AP) — Grains firmed today toward the close on the Board of Trade today as buying entered wheat and soybeans and spilled over into other cereals.

At the outset the market showed small losses, partly because of an easing of tension in the Middle East over the election day holiday. There was no heavy selling, however, and the market soon stabilized.

Some grainmen felt the fact the Republicans failed to capture Congress in yesterday's election meant more liberalized farm price programs.

St. Louis Cash Grain.

MERCHANTS' EXCHANGE, Nov. 7—Cash grain market Wednesday: Wheat receipts, 13 cars, none sold; corn, 233 cars, 3 sold; oats, 5 cars, 1 sold.

Sales were: Corn, No. 2 yellow $1.29½; Oats, No. 2 white, 83c.

Bran was 25 cents a ton higher at $43.23@43.75; shorts 75 cents higher at $45@45.50.

FUTURE GRAIN PRICES

	High.	Low.	Close.	Prev. Close.
CHICAGO WHEAT				
Dec	235¼	232½	235-¼	231¼-34¼
Mar	240¼	237¼	240-¼	238¼-¾
May	240⅝	238⅝	240	239¼-⅝
July	229¼	227¼	229¼-29	228¼
Sept	231	229⅝	231	230⅝-¾
KKANSAS CITY WHEAT				
Dec	231½	229¾	231½	231⅛-¼
Mar	235⅞	234¾	235⅞	235⅛-½
May	235⅞	235¼	235⅞	235⅛
July	227¾	226¼	227¾	227½
MINNEAPOLIS WHEAT				
Dec.	232¼	231½	232¼	232⅛
May	237¼	236½	237¼	237⅛
July	....	....	235½	235
CHICAGO CORN				
Dec	137¾	136¾	137¾-½	137⅛-⅜
Mar	143¾	141¾	142¼	142⅛
May	145¾	144¼	145¼	145⅛-¼
July	147	146½	146¾	146⅝
Sept	145¼	144¾	144⅞	144⅞
CHICAGO OATS				
Dec.	79⅛	78¾	79	78⅞
Mar.	80⅞	80¾	80¾	80⅛
May	80½	80⅛	80⅜	80⅛
July	75¾	75¾	75¾	75¼
Sept.	....	....	76n	76n
MINNEAPOLIS OATS				
Dec.	73½	73⅛	73¼	73¼
CHICAGO RYE				
Dec.	155¼	153¾	154¾	155¼
Mar.	159½	157¼	159-58¾	159¼-59
May	159¾	157¾	159-¼	159¾-½
July	134¼	133½	133⅝	134½
CHICAGO SOYBEANS				
Nov	247½	244½	246⅝-47	245¾-46
Jan	252¼	249¼	251¼-½	250½-51
Mar	255⅛	253	255⅛	254-½
May	258½	255¾	258-57¾	257¼-57
July	257½	255¼	257	256¼-½
CHICAGO SOYBEAN OIL				
Dec	12.73	12.50	12.73	12.47
Jan	12.70	12.50	12.69	12.45-46

U. S. TREASURY ISSUES EASE IN EARLY TRADE

NEW YORK, Nov. 7 (AP)—The bond market weakened in late trading today after a strong opening surge greeted the Eisenhower victory.

The trading pace slackened as only rails held firm and industrials, utilities and investment quality issues eased to lose their early gains and cross over to the downside.

United States Government bonds eased in light activity over-the-counter. Both intermediates and longs gave up to 4-32. Traders said the Government bond market reacted in traditional pattern, declining on the same news that boosted stocks.

Central European dollar liens declined in a generally lower foreign department. United Steel Works 4⅞s lost 2½ at 89.

The latest issue of Treasury short-term bills was sold at a price equivalent to an average yield of 2.914 per cent. Last week a similar issue drew 2.889 per cent.

CHICAGO LARD				
Nov.	11.52	11.40	11.42b	11.55-52
Dec.	13.32	13.15	13.28	13.25½
Jan.	13.40	13.27	13.32	13.35a
Mar.	13.70	13.65	13.70a	13.70a

PEACE MOVES AND AMERICA ELECTION NEWS AID LONDON

LONDON, Nov. 7 (AP) — Prospects of peace in the Middle East and the re-election of President Eisenhower were stimulating tonics to the London Stock Exchange today.

"Blaze-up in oils" said one headline, and while petroleum shares made remarkable recoveries after days of drooping but there were second thoughts later in the day about remaining uncertainties in the Middle East and there was some easing from the highs reached.

The re-election of President Eisenhower was regarded an assurance that there will be no drastic changes on the American front. American issues consequently were favorites, and dollar stocks were firm. Shares which did well included Unilever, Borax, British Aluminum and Hudson Bay.

Government issues moved erratically and closed on an irregular note. Kaffirs tended to ease after a firm start.

Copper and other mining issues generally improved.

BANK CLEARINGS

St. Louis bank clearings for Nov. 7 were $88,200,000 compared with $52,500,000 a year ago.

Music for Your EARS

Here's the music-lover's favorite tape recorder — the magnificent EKOTAPE 220, with twin speakers for balanced reproduction — plus many advanced features that make it a pleasure to operate, a treasure to own! Hear it today.

R. A. OLIVE RADIO COMPANY
STerling 1-3844

Don't be misled by imitations—Get only the genuine

ENGLANDER HOLLYWOOD BED

Regular $69.95 Value — COMES 3'3" WIDE — $39.50 — IMMEDIATE DELIVERY

Complete Includes: plastic-covered heavy headboard in any color, separate box springs and innerspring mattress and 4 legs.

$1.25 Per Week

"42 Years of Honest Dealings"

OPEN EVERY NIGHT TILL 9 P.M.

STEIN FURNITURE COMPANY — GE. 1-9050 — 818 N. FRANKLIN — Park FREE

SMART SHOPPERS READ THE WANT ADS

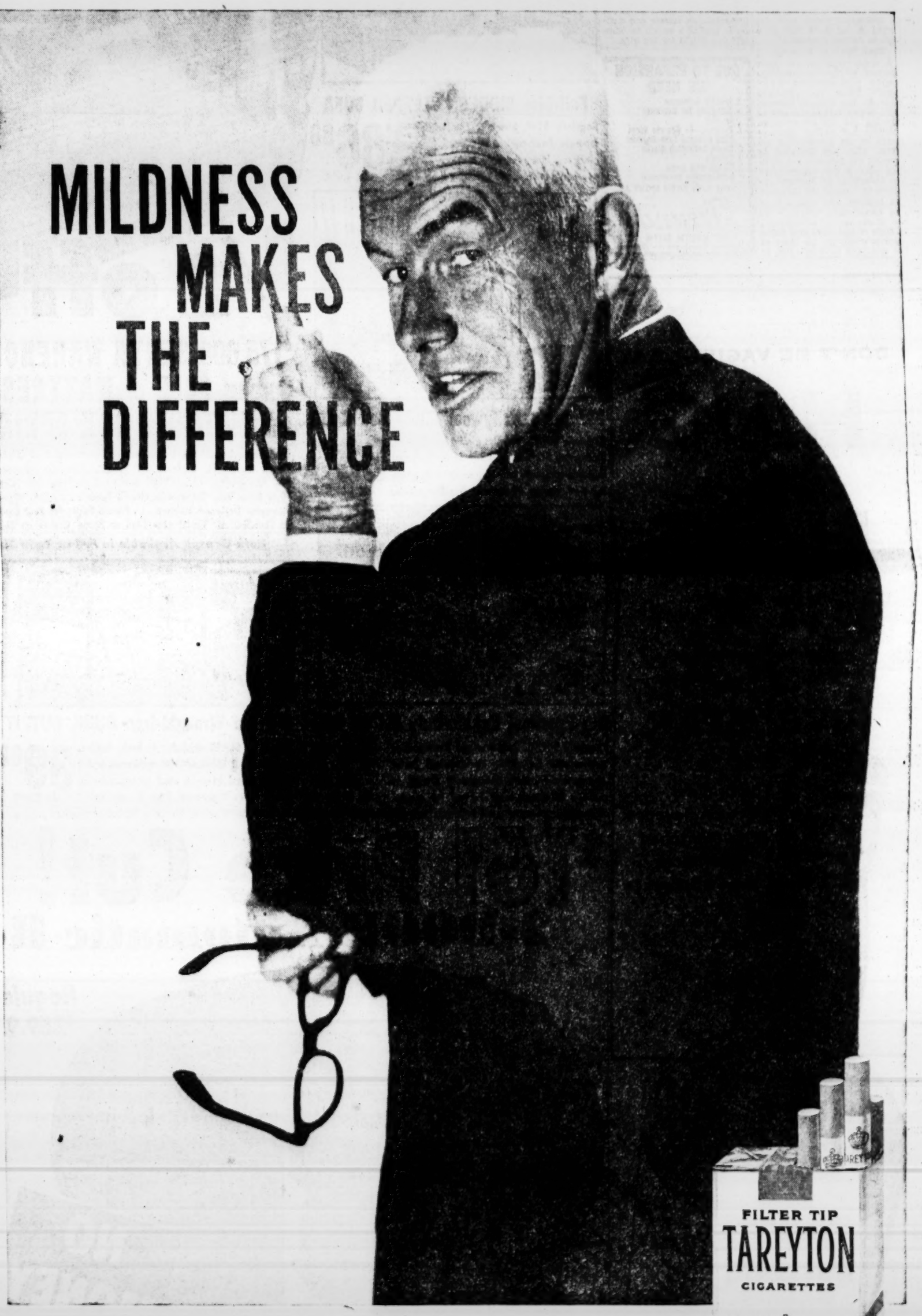

Tareyton mildness makes a wonderful difference in your smoking! Day after day, pack after pack, you get the flavor, the satisfaction you want. You get a filter that really filters. Your taste stays fresh, clean, wide-awake. You get more *enjoyment* out of smoking. Try Tareytons—you'll see. At popular filter price everywhere.

filter tip TAREYTON

BY THE MAKERS OF HERBERT TAREYTON—FAMOUS FOR QUALITY. DELIGHTFULLY MILD, KING SIZE, CORK TIP.

product of The American Tobacco Company — America's leading manufacturer of cigarettes. (© A. T. Co.)

A Commando Who Refused To Die

Surviving a dozen agonies of sub-zero weather and treacherous mountain snows, Jan Baalsrud escaped from the Nazis.

In 1943 during the height of the cruel winter in Arctic Norway, a lone survivor of a British-trained commando group, Jan Baalsrud, attempted to elude the Nazis and escape to Sweden.

The fantastically true tale of how he did escape is one of the finest stories of a lone man's courage and a people's heroism to come out of World War II.

Baalsrud swam through icy seas, slept in frozen clothes, amputated his toes, was buried alive—and still refused to die!

For the thrilling story of Jan Baalsrud's escape, read "We Die Alone" by David Howarth, in six exciting installments, beginning

SUNDAY in the POST-DISPATCH

SOCIAL SECURITY TAX DUE ON SOIL BANK PAY

Acre, Conservation Reserve Programs Counted in Figuring Levy, Benefits.

Two types of soil bank payments may be counted by farmers as net earnings in computing social security taxes and insurance benefit payments, T. L. Gaukel, Social Security Administration manager here, announces.

Payments of a third type may be counted under certain conditions, Gaukel added.

"The soil bank payments to be counted as net earnings by self-employed farm operators are those made under the acreage reserve program and the annual payments for land placed in the conservation reserve," Gaukel said. "These payments replace income which the farmer reasonably could have expected if his land had been kept in normal crop uses."

Third Type of Payment.

A third type of soil bank payment is the "conservation-reserve reimbursement payment." These are payments made by the Federal Government to pay part of the cost of carrying out the conservation practices and making improvements on the conservation reserve. They are included in figuring the farmer's net earnings only if the expenditures are deductible as business expenses for income tax purposes.

A landlord who owns a farm and participates materially in the production or management of farm commodities gets social security credit for his share of the soil bank payments just as the farm operator does, Gaukel pointed out.

For a farm owner who receives rental income but who takes no part in the actual operation of the farm, neither the soil bank payments nor the other rental income counts toward social security benefits.

Farmers who retire and claim social security payments this year and then receive soil bank payments in 1956 may file an application for a recomputation after the first of the year.

Subject to Taxes.

Those who draw soil bank payments are subject to self-employment (social security) taxes as on other net earnings, and these earnings count toward social security retirement, disability and survivors insurance benefits.

A large number of Missouri and Illinois farmers are retiring each week under the old-age and survivors insurance program provided by the Social Security Act, Gaukel pointed out.

The amount of the monthly payment is based on the farmer's average monthly earnings. The minimum monthly payment is $30 for the farmer and $15 for his wife, if they are both 65. The maximum for which the self-employed farmer can qualify is $108.50 a month for himself and $54.30 for his wife.

DUE TO EXPANSION WE NEED

2 Jewelry Salesmen
1 Saleslady for Costume Jewelry
2 Cashiers—to Operate Class 2000 National Cash Register
3 Credit Collection Clerks
3 Typists
2 Clerks with some Bookkeeping Experience

YOU CAN EARN MORE AT

Freund's

418 NORTH SIXTH ST.
Between Locust and St. Charles

BIEDERMANS... Super-Dynamic SLEEP SALE

All the Credit You Want!

SORRY, NO MAIL OR PHONE ORDERS!

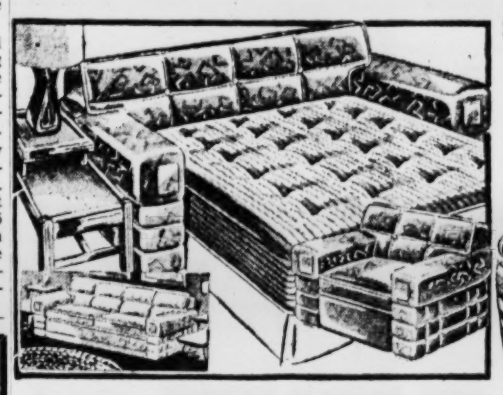

Full-Size MODERN SLEEPER SOFA

Regularly $149. Sleeps 2 comfortably on a separate Foam-rubber cushioned Innerspring Mattress! Has reversible cushions for longer wear! Matching Chair at slight extra cost! **86.88** $2 WEEK

REG. $29.75—180 COIL MATTRESSES $15 $1 DOWN

REG. $49.50—209 COIL MATTRESSES or BOX SPRINGS $25 $1 DOWN

1/2 off

$175,000 SERTA WAREHOUSE Surplus SALE of MATTRESSES and MATCHING BOX SPRINGS!

Biedermans bought the Entire Factory Surplus Stock of SERTA Discontinued Covers PLUS Hotel and Special Order Cancellations! You'll find ALL KINDS, ALL STYLES in these Sensational Sale-Price Groups! Firm, Extra-Firm, Orthopedic Health Types . . . ACA, Woven Stripe, Decorator Designed Tickings . . . French Edge, Pre-Built Borders, Plastic Handles, Air Vents! No Mail or Phone Orders on These!

Both Groups Available in Full or Twin Size.

OPEN EVERY NIGHT

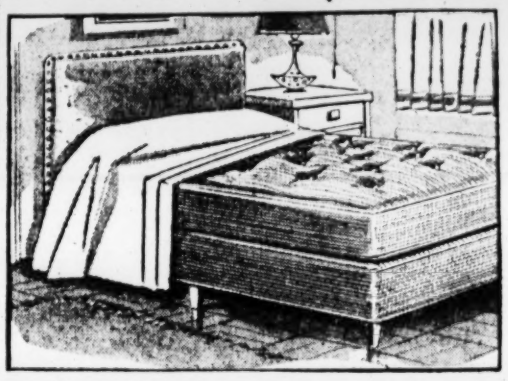

39" Wide Hollywood Twin Bed Outfit

Regularly $59.95. Includes Plastic Headboard, Innerspring Mattress and Box Spring on Legs! Buy this complete twin-size outfit at big saving now, during Biedermans big Sleep Sale! **38.88** $1 DOWN

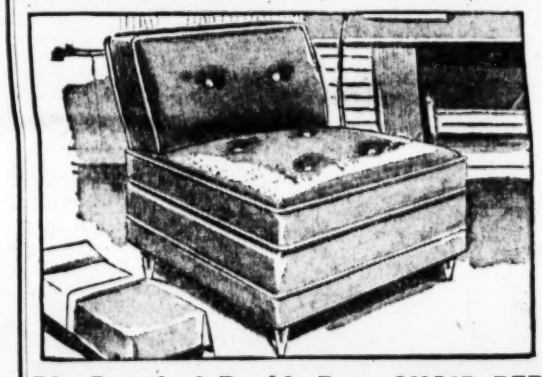

Big Practical Double-Duty CHAIR BED

Regularly $49.50. Massive and handsome—comfortable for sitting or sleeping! Innerspring construction throughout! Opens to make a full-length bed! Perfect for guests! **$27** $1 DOWN

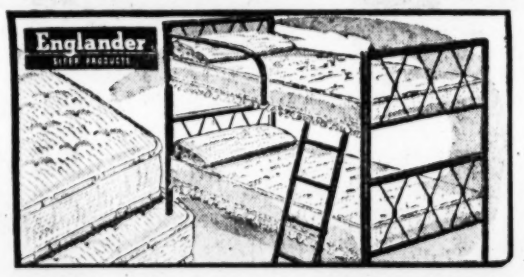

8-Piece Wrought-Iron BUNK OUTFIT

Regularly $69.95. Includes 2 beds, ladder, guard rail, 2 ENGLANDER mattresses and 2 steel springs! May be used as space-saving bunks or as 2 separate beds if you desire! **39.88** $1 DOWN

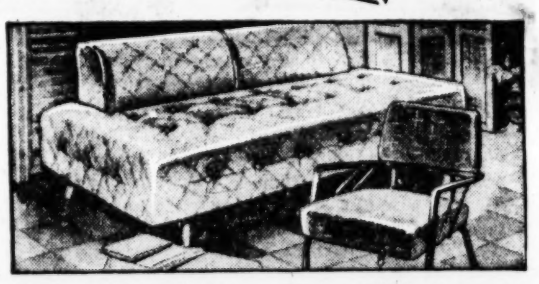

New Wrought-Iron Convertible Lounge

Regularly $49.95. Famous name dual-purpose Lounge whose back lifts off to make an innerspring bed! Smart modern designed Sofa by day, comfortable full-length bed by night! **27.88** $1 DOWN

DON'T BE VAGUE...SAY

HAIG & HAIG

★★
★★★

FIVE STAR

The original Scotch flavour still unmatched after more than 300 years

BLENDED SCOTS WHISKY • 86.8 PROOF • RENFIELD IMPORTERS, LTD., N. Y.

$161 Price Cut! Admiral

2-DOOR Automatic Refrigerator

NO MONEY DOWN

Regular $359.95

$199

★Speedy AUTO-DEFROSTING!
★Separate 60-LB. FREEZER!

Our greatest refrigerator price smash on a big **TWO-DOOR** with **AUTO DEFROST!** Huge 1.6 cu. ft. **Separate Freezer Chest** has self-closing door! **Full-Width Freezer Drawer** holds extra cubes, stores meats, chills drinks! **Swing-Out Snack Chest** is a handy spot for snacks and small left-overs. **Butter-Keeper** holds a full pound! **Egg Racks** hold 18 eggs! **Full-Width Clear-View Crisper** for fruits and vegetables! Big 9.3 cu. ft. capacity! Come in now and get our **Huge TRADE-IN ALLOWANCE!**

GIGANTIC TRADE-IN ALLOWANCES NOW!

200 Miles FREE Delivery

ALTON STORE Open Monday and Friday Evenings

Biedermans

DOWNTOWN Eighth and Franklin
NORMANDY 7400 Natural Bridge
ALTON, ILL. Broadway and Piasa
Other Stores: Springfield, Mo. Cape Girardeau, Mo.

THE EVERYDAY MAGAZINE
Published Every Day — Week-days and Sundays
in the ST. LOUIS POST-DISPATCH
PART SIX
ST. LOUIS, WEDNESDAY, NOVEMBER 7, 1956
PAGES 1—12F

VICTORY SALUTES

President and Mrs. Eisenhower and Vice President and Mrs. Nixon in moment of triumph early today as they acknowledged cheers at Republican election headquarters in Washington. Returned to office in a victory even more smashing than the one he scored in 1952, Mr. Eisenhower piled up an electoral college vote of 457 in carrying 41 states as compared to the 442 he won in 1952. —Associated Press Wirephoto.

SMILING IN DEFEAT

Smile worn by Adlai Stevenson is in striking contrast to stricken look of supporter watching in background as the defeated Democratic candidate left his hotel in Chicago last night. Bound for a gathering of Democratic party workers, he was "disappointed" in the results of the election but, as in 1952, sent a message of warm congratulations to Mr. Eisenhower. Stevenson is followed by sons Borden (right) and John (left). —United Press Facsimile.

BACKER OF 'BEST MAN'

Famed primitive painter Grandma Moses emerging from voting booth at Whites Creek, N.Y., yesterday with word that she had "voted for the best man." The 96-year-old artist had only a tart comment on secrecy for questioners who sought to draw her out further on the subject. —Associated Press Wirephoto.

PARATROOPERS IN EGYPT

British paratroopers digging slit trenches on Gamal airfield after being dropped in the Port Said area Monday. In background, smoke rises from targets hit as British and French bombers blasted the zone before troops were sent into the Egyptian assault. —Associated Press Radiophoto.

RESOLUTION IN THE COUNTY

Line of voters stretches off into the night outside polling place at 201 Church street, Ferguson, as long delays marked the final hours of yesterday's election. Polls were scheduled to close at 7 p.m. but all in this line, at 7:30, were permitted to vote, after hard-pressed officials decided those in line before official closing time had qualified. Similar situations, and similar decisions, were general in the county where a heavy turnout and unfamiliarity with voting machines made the balloting a slow business. —By a Post-Dispatch Photographer.

MARK OF BATTLE

Massive columns of smoke rising over Port Said after British-French forces launched their battle for control of the Suez canal on Monday. Their immediate objective gained, the Allies officially halted their fighting last night but reports circulated today that some fighting was still going on around Port Said. —Associated Press Radiophoto.

A Melancholy Day

Man's Gloomy View Of His 50th Birthday

By Bob Considine

NEW YORK, Nov. 7 (INS).

A FRIEND of mine, encountered at a wheat germ bar, wore such a long expression (his name by a curious coincidence is Eddie Long) that I cracked the natural reserve that we have learned through years and asked "What's with it, Mac?"

BOB CONSIDINE

Eddie took a thoughtful drag on his crushed soy curd and said:

"I'm 50 years old today."

Being scarcely 49, I looked at the poor old bum and wondered how I'd look when I, too, swept into the home stretch. My thoughts were interrupted by his morose woe.

"I saw an old guy today who asked me the same question," my friend mourned. "He said, 'How old are you?' " I told him. he looked at me for a good minute, from head to foot, and then he said, 'Boy, you're more than half done.' "

★ ★ ★

"A MAN'S AS OLD as he feels . . ." I began cheerfully.

"I haven't found that to be true, since I was 50 earlier today," Eddie said. "A man who has become 50 is exactly as old as people say he is, and most of the people he seems to encounter are younger, like beardless youths of 48 and 49 and girls he went to school with who are now, somehow, still 35.

"A man who has become 50," he continued, "can be 25 if somebody tells him he looks that age. It no longer matters that he knows from personal experience that the guy is an incorrigible liar. If he says, 'Boy, you look 25,' you're 25.

"At least you believe him until you try to do something like a 25-year-old fellow does, you know, like look up a number in the phone book without your cheaters. Or play 36 holes. Or five sets. Or stay up until 4 a.m. with the boys and then have to get up at 7:30 the same morning to face the old man at the office.

"If some bum looks you over and says, 'Holy cow, what've you been doing to yourself—you look 75; by gosh you suddenly feel 75, even though you've been feeling 25 or even 50 right up to that moment.

★ ★ ★

"THAT'S THE TROUBLE with being 50," Eddie said. "You're nowhere. The babes you figured were struck on you, when you were a distinguished young 48, now look at you and you're sure that in their eyes the're saying, 'This old mutton-head could be my father, so why am I wearing this off-the-shoulder job tonight, with him, when I could have saved it for tomorrow night when I have a date with a young man of 45.'

"Fifty's worse than turning 40, and I thought that was bad. At 40, people were still reading that thing called 'Life Begins at 40' and believing it. Whoever wrote anything about being 50?"

Pulling out my vest pocket edition of Mencken's "Dictionary of Quotations" I said, "You're wrong. Charles Cotton, in 1670, wrote:

"'He who at 50 is a fool
Is far too stubborn grown for school.'

"Then there was Napoleon, writing on April 7, 1817, to Gaspard Gourgaud from St. Helena: 'At 50 one can no longer love.' But think of the dough you'll save on aspirin. Ralph Waldo Emerson, in "Society and Solitude," wrote in 1870:

"'At 50 years, 'tis said, afflicted citizens lose their sick headaches.' "

★ ★ ★

"TO HECK WITH Ralph Waldo Emerson," the poor soul cried irreverently, "What I'm saying is from now on I have a feeling the babes will want to talk about the Suez situation instead . . ."

"Ed Howe said it before you, sorry," I said, riffling the pages of the dictionary. "In 1911 he wrote, 'After a man is 50 you can fool him by saying he is smart, but you can't fool him by saying he is pretty.' "

My friend was quiet for a long time. Then he sighed and there was a bare suggestion of a smile as he straightened up, paid his bill, and said, "I guess 50 has happened to some other people, too. It's just that I never thought it could happen to me."

The fashions illustrated here are available in St. Louis Shops. Patterns are not obtainable. For information call MAin 1-1111, Station 386, between 9 a. m. and 1 p. m., Monday through Friday, or mail self-addressed stamped envelope to Fashions Illustrated, St. Louis Post-Dispatch.

The Afternoon Dress Returns to Popularity

By Sylvia Stiles

THE afternoon dress which once was the mainstay of a woman's festive wardrobe has returned to popularity and is available in a variety of sizes and styles at a "little" price. Especially noteworthy are the dresses designed for the matron and for the woman who wears larger sizes. Not only the half sizes that are cut for the shorter-waisted figure but sizes 18 and 20 are plentiful and low-priced. Black crepe and black faille are featured materials but there are flattering light shades as well as black in other fabrics on display in the St. Louis stores. Illustrated are typical models.

1—Sizes range from 14½ to 20½ in this leaf patterned brocade dress which may be obtained in a choice of vanilla, mauve and starlight blue. The fabric is a blend of acetate and rayon. Slim skirt has a gored panel back with a fanfare of fullness for hemline swish. There is a fabric bow to mark the beginning of this fullness. Low neckline of the bodice is finished with a band of the material and there is a tab decoration accented with a circle pin set with brilliant stones. Dress is very moderately priced.

2—The woman who is looking for her favorite—the black crepe dress—will have no trouble finding it this season and most inexpensively priced. The one sketched has a slim skirt completely lined with taffeta and accented with a low-priced, graduated back panel. The rounded neckline is adorned with a soft, rolling band of white covered with iridescent sequins. Sleeves are bracelet length. Dress is available in large sizes.

3—Designed for the woman who wears a size 18 dress but also suitable for figures that are much smaller, this model is made of silk faille. It may be obtained in bisque or a pale blue shade. Shirring under the arms extends to the back where there is a high-placed bow. Skirt is slim. The bodice is cut comparatively high at the neckline although the throat is bare.

4—This dress of satin-faced peau de soie is attractive in royal or navy blue. It has a rounded but wide neckline finished with a bias, rolled band of the fabric that ties with a bow at the side. Shoulders are rounded and sleeves bracelet length. The four-gored flaring skirt is cut on the bias. Dress has one side pocket trimmed with simulated pearls and rhinestones. Sizes range from 14½ to 20½.

5—Made of pure silk faille in navy or black, this straightline dress has interesting bodice detailing. Wide bias cut bands are draped across the front of the bodice and there is a bow caught at the side front with a brilliant Pin Slim skirt has waitline pleats.

6—Heavy lace applique forms a band above and below the tucked midriff of this black crepe dress that has a low, rounded neckline and brief sleeves. A loose double panel of the material starts below the hipline at the back. This dress also may be obtained in dark green crepe sizes from 14½ to 22½.

Teen-Age Girl With Date Doubts

By Elinor Williams

IF GIRLS with date doubts could only read their boy friends' minds, it might prevent a lot of wishing and wondering. In today's mail, a girl asks.

"Dear Elinor: I went steady with a boy for four and a half months. We broke up about three weeks ago. Since then, he hasn't been going with any special girl and has called me a few times. I am not sure that he still likes me. How can I find out if he likes me and how much? I'd appreciate your help because I like him very much."

* * *

HE STILL CALLS you, so he must like you. Boys don't call girls they don't like!

So why worry about it — or wonder "how much?"

Just take things as they come with this boy, because it sounds as if he might not yet be sure how he feels, either. Although you two no longer go steady, apparently he hasn't yet found a girl he likes more than you.

So be casual, but friendly, when he calls. Let him know that it's nice to hear from him and that you enjoy talking with him, but don't try to pin him down to a definite going steady arrangement.

Even if you're not going steady, you could invite him to your home (do it casually, and include another couple) or to a party or girls' dance. You can tell by his refusal or acceptance how much he's really interested in you.

For free printed tips on "When a Girl Invites a Boy," send a stamped, self-addressed envelope to Elinor Williams at The Post-Dispatch.

Improve Your Figure

Many women have fatty deposits on the upper hipline. This is aging to the figure. Try the following exercise. Do it 15 times a day to begin with, then build up to 30.

Lie on the floor on your back with your arms extending straight out. Keep your arms on the floor and cling to it with your fingertips. Bend both knees up close to your tummy. Pull the knees as far up toward the chest as you can. Keep the knees in this position as you roll from side to side. Legs touch the floor at the end of each roll.

for
FINE
PHOTOGRAPHY
MARTIN SCHWEIG
4657 MARYLAND AVE.
FO. 1-3000

What Kind of Progress?

By Fulton J. Sheen

CAN one make a valid distinction between the technical and scientific progress of the Soviet Communism and its atheism, concentration camps and denial of human liberty?

China and Russia report increased production of steel mills, roads and highly developed laboratories for atomic research. The problem is to what extent are they related to the philosophy of Communism?

This material progress cannot be denied. But was not exactly the same, or even greater technical and social progress, manifested under the Nazis?

The Nazis increased calories, reduced unemployment, protected workers from exploitation and brought the nation to a higher degree of productive efficiency—certainly even higher than France during a comparable period.

The question arises—was this technical advancement separable from the Nazi philosophy of life? It certainly was not; neither is it so under Communism.

* * *

MATERIAL and scientific progress are commendable; industrial growth, in like manner, is essential for the betterment of the masses. But when this progress is inserted in the Nazi and the Communist system, the cost is too high; it is purchased at the cost of human life and human liberty. Concentration camps, forced labor, coolie repression are the hidden conditions of the so-called "economic progress."

The philosophy of Communism is that man has no value unless he aids production for the revolutionary class. Our American pattern of life is just the contrary; for America, economics exists for man; for the Communists, man exists for economics. If we used the human for the sake of economic production, our material success would be formidable and fantastic. But we would no longer be American, nor even humane.

Certainly Communism produces results; so would any other country in the world under a police state. In 30 years Russia, under its philosophy of giving the economic priority over the human, has become the second greatest power in the world. In another 30 years, the enforced labor of 500,000,000 Chinese will make it the most gigantic nation on the face of the earth, capable of subjecting to its system any other power or people.

* * *

LET NO ONE be so simple to say either that atheism and Communism are separable. Marx, the founder of Communism, said they were not: "Communism begins where atheism begins." If you allow for a moment that man has relations with power and love outside this universe, then you make it impossible for the state to say that man totally belongs to the latter—which is the meaning of totalitarianism. There can be no tyrannization of men without the exile of God; neither can there be economic sphinxes without slave labor.

Even though more schools are built under totalitarianism, are the pupils educated if they are "brain-washed" with the ideology of Marx that "the individual person of and by himself has no value"?

* * *

ANTI-COMMUNISM is not justifiable just because it is opposed to our economic way of life; one should never be opposed to anything unless he is for something. Holes should not be dug except for purposes of construction.

The weakness of our Western World is in our failure to grasp the meaning of our philosophy of life, namely, man is the highest value in the world. Economics, politics, the State, the school exist for him. He is the pontiff of creature. No amount of increased prosperity, therefore, may be purchased at the cost of degrading his dignity. "What doth it profit for a man to gain the whole world and lose his immortal soul?"

Communism does not make men; our Western philosophy tries. Both Communism and the Western world believe in progress, but the idea of progress of each is inseparable from its philosophy; in one instance, the subjection of the human to the economic; in the other, the subjection of the economic to the human. Hence we are comparing the incomparable when we speak of "economic progress under Communism and in a free world."

Massachusetts Cookies

Ingredients: ¾ cup sifted flour, ½ teaspoon baking soda, ½ teaspoon salt, ½ cup dark brown sugar (firmly packed), ½ cup granulated sugar, ½ cup soft butter or margarine, one egg, one tablespoon water, one teaspoon vanilla, 1½ cups quick-cooking rolled oats, one package (six ounces) semi-sweet chocolate pieces.

Method: Sift together the flour, baking soda and salt into a medium-sized mixing bowl. Add sugars, soft butter, egg, water and vanilla. Beat until smooth — about two minutes. Stir in rolled oats and chocolate. Drop rounded teaspoonfuls of mixture onto buttered baking sheet, about one inch apart. Bake in moderate (375 degrees) oven about 12 minutes. Makes about four dozen.

Flowers for all Occasions

Flowers are always warmly welcomed . . . every woman from your holiday hostess to your best girl . . . appreciates the tribute of lovely flowers to mark any special occasion.

CALL or VISIT
YOUR FLORIST TODAY
Flowers Are Inexpensive

Medical Questions

By Peter J. Steincrohn, M.D.

DEAR DR. STEINCROHN: I am 42 years old and had a thyroidectomy over a year ago. I still have the symptoms I had before the operation. My doctor is considering the use of radioiodine. Can you tell me something about it? Sincerely, Mr. L. S.

DR. PETER STEINCROHN

Answer: Radioiodine is now an accepted treatment in many cases of hyperthyroidism. It is used in the young and in the old. Pregnancy is often a contraindication to its use. Some physicians believe it is just as efficient as the knife in treating the overactive thyroid—in selected cases. I have advised it in patients who oppose operation; also in those whom the antithyroid drugs (like propylthiouracil) do not help. And in a case like yours, in which operation has been ineffective, by all means give radioiodine the benefit of a trial.

However, you must remember that sometimes improvement does not come for a month or two. You must also be prepared for a possible temporary worsening of your symptoms for a few weeks after taking radioiodine.

★ ★ ★

DEAR DR. STEINCROHN: I have been reading much lately about the dangers of boric acid. In fact, the other day I heard that it can actually kill when used as a simple dressing for wounds. I used to have it in my medicine cabinet and it was one of my old standbys. I can't understand why this good old remedy should suddenly become a public enemy. Mrs. H. J.

Answer: Personally, in prescribing boric acid for many people, I have never observed one case of boric acid poisoning. As far as I know you must be careful in applying boric acid to large areas where the skin has been denuded; also be sparing in its use in treating infants. With these as the two main exceptions to its use, I believe you can buy another supply of boric acid and give it a place of importance equal to its previous position in your medicine cabinet.

★ ★ ★

I HAVE BEEN READING in Modern Medicine the abstract of an article by Russel S. Fisher, M.D., of the University of Maryland which first appeared in the Archives of Dermatology.

Here are some of his findings: "In a survey of practicing dermatologists, 94 per cent of those participating used boric acid preparations in their practice, 71 per cent frequently. True toxic reactions to boric acid do not occur frequently. In general, boric acid preparations are safe in ordinary usage. Boric acid is inexpensive and considered by dermatologists as good for home use because the limit of solubility is less than 5 per cent. Thus a patient cannot make a solution that is strong enough to be harmful."

They'll Do It Every Time

By Jimmy Hatlo

ANNOUNCING
A NEW FEATURE

MUSIC AND THE ARTS

BEGINNING SUNDAY,
NOVEMBER 11

in the

ST. LOUIS POST-DISPATCH

The St. Louis Post-Dispatch is pleased to announce that beginning Sunday, November 11, it will increase its content of news and features pertaining to music and the arts.

This new coverage will appear opposite the book review page in the Sunday Editorial Section and will present reports and comment from the fields of music, art, architecture and design, education and the realm of ideas.

The page will be edited by Thomas B. Sherman, widely-known book editor and music critic of the Post-Dispatch. Regular weekly features will include columns devoted to "Music and Music Makers," "Art and Artists" and "Classical Recordings."

In addition to these regular weekly features, the page will analyze and discuss important cultural subjects and questions of contemporary interest.

On Broadway

By Walter Winchell

ROZ RUSSELL'S "Auntie Mame" is a six-month sell-out. Tickets are now being sold for August. (Auntie Money.) Incidentally, Miss Russell is a major investor in her hilarious showow. . . . "The Best House in Naples" was a $100,000 migraine. . . . Critics are soooo critical. One tv reviewer grunted: "Elvis Presley is a powerful argument in favor of compulsory military service." . . . Jo Stafford's "Bells Are Ringing" tinkles prettily. . . . Steve Allen (The Busy One) is currently writing a novel, a play, a tv dramatic script and several songs. . . . Caroll Baker, who will become one of Hollywood's Golden Girls (after Elia Kazan's "Baby Doll" is released) still studies at Actors' Studio. . . . Before you starve read McCall's expose of fad diets. And see a doctor before you diet, Fatso. . . . Bill Saroyan's eyebrow-lifting confession in his latest tome: "Until I was drafted into the Army, I drank as much as I liked, and frequently drank steadily for nine or 10 hours at a time."

ROSALIND RUSSELL . . . AUNTIE MONEY.

★ ★ ★

THERE ARE eight different platters of "Friendly Persuasion." The topper is David Rose's stringy-zingy version. . . . Judy Holliday's "Bells Are Ringing" is enjoying a happy honeymoon. ($750,000 advance.) . . . Ethel Merman's "Happy Hunting" is a cinch to become another Hot Ticket. . . . Caterina Valente is a one-gal U.N. . . . Born in Paris of Italian parents. She launched her career in Germany and clicked in the U.S.Ah. . . .

★ ★ ★

ETHEL MERMAN'S middle name is Agnes. (Hi, Aggie). . . . Is there anything funnier than Cantinflas' parody of a bullfight in "Around the World in 80 Days?" . . . That enjoyable flicker goes around the world in two hours and 55 minutes. . . . Julie Andrews prepared for her "My Fair Lady" role by witnessing the movie version of "Pygmalion" five times. . . . The "War and Peace" sound track is a platter worth whirling. Rousing sounds. . . . The role Helen Hayes loved most was portraying Maggie Wylie in Barrie's "What Every Women Knows." . . . The candor award goes to Eva Marie Saint, who confessed (in an interview) that her groom-to-be wouldn't marry her unless she went to a psychiatrist.

★ ★ ★

MARY MARTIN attributes her success to the fact that she loves her work. In other words she's happy and can communicate that joy to others. . . . Ethel Barrymore is an avid newspaper reader. Subscribes to British papers as well as all the New York dailies. . . . At no extra cost we give you Oscar Hammerstein's how-to-write-a-song formula: "A song must be based on a very specific idea. Once you have come upon a group of words and notes and succeeded in making them follow each other in such an order that they make people want to march, or dance, or laugh, or cry, you are a songwriter and you know how it feels. It feels good."

★ ★ ★

JUDY GARLAND'S HUMSINGER has grossed $226,000 in four weeks reports Variety. (Talent is Golden). . . . Rowan & Martin, making their Copa debut, are the hottest of the new comedy teams. . . . NBC's inked them; Paramount's screen-tested them and cafes are fighting over them. . . . Edie Adams, the star of the upcoming "Li'l Abner" musigal, is one of the angels of "Pajama Game" and "Damn Yankees." . . . You never can tell: Before Herman Levin produced "MFL" he produced "Bless You All," which was a quick flop. . . . Tolstoy spent six years writing "War and Peace."

Pastor Niemoeller's Wife -- and Friend

She Held Family Together While He Was Nazi Prisoner, Now Is His Constant Companion

By Clarissa Start

WHEN Martin Niemoeller and his wife, Else, were newlyweds, they spent much of their time studying Spanish. It was at the end of World War I. Their native Germany was a broken country with little prospects for young people and they were considering a move to South America.

"I remember one sentence in our Spanish lessons that we always thought was so funny," Mrs. Niemoeller recalls. "It was, 'Have you a friend?' 'Yes, I have a friend.'"

After 37 years of marriage, Martin Niemoeller still has a close friend in his wife, who held their home and family together for the eight years that he was in a Nazi concentration camp, who accompanies him everywhere, whether it is to the small village churches in the German district of Hesse and Nassau where he is now Bishop, or to the far corners of the earth.

When he spoke to the 10,000 who attended the twelfth annual Reformation Service of the Metropolitan Church Federation at Kiel Auditorium last Sunday night, his wife was sitting in the front row. White-haired and serene, she is a quiet foil to her husband, who was once described as "happiest when a storm is raging about his ears," and who, in his relaxed moments, likes to laugh and sing.

"You cannot write about her without him," a friend of theirs advises. "They are not separate persons; they are an entity."

* * *

AND Elsie Niemoeller, herself, likes to tell with pride the remark of a student in India at a workshop on happy **marriage which they attended:** "We do not need a workshop on happy marriage. We have seen Pastor and Mrs. Niemoeller together."

While their marriage goes back to 1919, their friendship goes back 50 years, when they were children and he attended her brother's birthday party—"and fixed your skates for you," he reminds her.

"I remember quite well," Mrs. Niemoeller says. "There was this boy who wore pants that were too long and a long black tie, and he was very quick and he ate an enormous amount of cake."

The eldest daughter of a doctor—"always the one to whom others came with their troubles," her husband interposes—Else Bremer received her education as a teacher, went to England to teach school and "was enchanted" with her work. When World War I broke out, she returned home and worked as a secretary in a hospital for a while but returned to teaching. In 1916 she decided to go to the university which she did, at Bonn, and then in Berlin. It was in 1917, they both agree, that "the love story began."

It was a stormy courtship. They "broke off completely," but he sent her a huge bouquet of roses for her birthday and a friend of hers pointed out reasonably enough, "If you were broken off, you would not get a bouquet like that." He came to say goodbye before going away to serve as a U-boat commander. His letters came daily, "each one better than the last," and when his submarine put in for repairs, they became engaged. Her father at first refused permission but his father, a minister, interceded and they were married.

* * *

INSTEAD of going to South America at the end of the war, as they had considered, they took the advice of an uncle of his and decided to save to buy a farm in Germany. He worked as a farm hand on one farm, she on another, and they met on Sundays at the home of a relative. Then inflation wiped out their savings. He decided to study for the ministry even though he was married and penniless, and worked his way through theological seminary.

"We had a little flat in a pastor's home in the university town," Mrs. Niemoeller recalls. "Two rooms and a kitchen. There our first child was born."

From 1920 to 1928 they had seven children, one of whom died at birth, and in 1935, their youngest child was born. Those children still living are Brigitte, who works as a secretary; Herman, a doctor at the Yale Institute of Pathology; Jan, a lawyer; Herta, who is married to a diplomat, now in Afghanistan; and Martin, a law student. They have five grandchildren.

Martin Niemoeller worked as an executive with the home mission in Muenster, Westphalia, at first, but his heart was not in executive work and he asked for a church. He was sent to the wealthy suburb of Dahlem in Berlin, and the family moved there—"six children and 35 fish in a bowl," Mrs. Niemoeller describes it. She remembers that the neighbors underneath complained of the children. ("They would bowl in the corridors," her husband adds.)

This was in the early days of Naziism, and when Niemoeller founded the Confessing Church which opposed Hitler, their home "became a beehive." There were secret meetings, their house was searched, their wires tapped. In May, 1937, when Niemoeller preached a sermon declaring that anti-Semitism was un-Christian, he was ordered to stop preaching. He kept on.

"Then came July 1—I have spoken of that day so much," says Mrs. Niemoeller. "The Gestapo had been at our house so many times. When they took him away, I didn't know he would not be back for years and years."

With her housekeeper, Dora ("who is tiny, size 9, but mighty in courage") she managed to keep the household together. Dr. Niemoeller loves to tell how one of the boys, when Dora thought she might have to leave, protested, "But who will educate us?" The children held up very well. Their daughter, Herta, told to write an essay on "The Proudest Day of My Life" (it was taken for granted, that pride would concern National Socialism) wrote, "The proudest day of my life was last week when I was allowed to visit my father in prison."

In March 1938, he came to trial, was sentenced to seven months, but was told he would be released because he had served eight.

"We baked cakes," his wife recalls. "Every time the bell rang, we thought there he is, but he did not come."

Instead he was arrested on his release and sent to Sachsenhausen concentration camp. Later they learned that Hitler, angered at his release, had said, "He will be my personal prisoner."

* * *

"THEN came a bad time," Mrs. Niemoeller continues. "I didn't hear from him for many months. Then I was allowed to visit him once a month and take one child. Then the children were forbidden to see him; they did not see him until 1943. I would look forward to that one day, my spirits would go up and then down, like a graph. I would try to remember jokes the children made to cheer him. The office where we met was a dreary place. There was a big picture of Himmler on the wall and I always sat with women in mourning; they had come to fetch the urns containing their relatives who had been cremated. My husband looked worse each time. He was in solitary confinement living on bread and water.

"Then a 12-year-old girl, a friend of my daughter, wrote to Hitler: 'My Fuehrer, the father of my friend is so bad off because he gets nothing to eat in prison.' The Gestapo sent for me and said, 'How dare you tell such lies to children. Your husband does not live on bread and water.' From that moment on, he got better food."

In 1941, Niemoeller was moved to Dachau near Munich and here, in a cell with three Catholic priests instead of in solitary, his spirits improved. When their Berlin house was bombed and three sons went to war (they were not permitted to become officers) Mrs. Niemoeller and the younger children moved to a country place near Munich.

"In 1943 things were better, in 1944 worse," she says. "Our eldest boy was killed, our daughter Sutta died of diphtheria. One boy was wounded, one was missing."

* * *

FINALLY in May, 1945, Martin Niemoeller was taken as a hostage into the Alps and then liberated. In June they were reunited. They moved to Frankfurt where he began helping build up the office of foreign affairs of the Evangelische Kirche. In 1947 when he was named Bishop they moved to Wiesbaden. A friend, Mrs. Marlene Maertens, who accompanied the Niemoellers here and has visited them often, describes their home as "a warm family setting in which the only silence that ever exists is when grace is said at the table."

"We have an aquarium," Mrs. Niemoeller adds, "and visitors say the fish are the only living things which are not talking constantly."

Their housekeeper, Dora (or "Dorchen") still manages the household. It is she who takes the Bishop Christmas shopping on Dec. 23, with a list of things she has decided he is to buy; she who serves him coffee at 6:30, complete with a lecture—"my moral rearmament for the day," he laughs. His day goes on until 11 at night when the family joins him in his study for a glass of wine and conversation. He frequently asks his children's advice, on world affairs, politics, his own work.

This is the Niemoellers' eighth trip to America. They have visited India and Australia also and he and his daughter Herta went to Russia in 1952. Mrs. Niemoeller spoke at Lindenwood College during their stay here this week.

"I do not like to leave home and I'm glad to get back," Mrs. Niemoeller says, "but I want to stick to his heels, having not had him for eight years. As long as God gives me the strength, I will be at his side."

—By a Post-Dispatch Photographer.

PASTOR AND MRS. MARTIN NIEMOELLER, ON THEIR VISIT TO ST. LOUIS. "YOU CANNOT WRITE ABOUT HER WITHOUT HIM," SAYS A FRIEND. "THEY ARE NOT SEPARATE PERSONS; THEY ARE AN ENTITY."

Butter Balls For Soup, an Old Recipe

By Edith M. Barber

MODERN cookery often has been criticized as too standardized. There may be some justice in such a comment unless the cook of today is interested enough to add an individual touch to the recipes she prepares.

There is no doubt meals served in the majority of households are not only better but easier to prepare than they were in olden days when much of this was done by the "guess and go borrow" method. Of course, all our modern recipes are based on the former experimental work done in home kitchens.

Handwritten cook books of grandmothers and great-grandmothers are cherished. This is shown by the charming small book of recipes of the Farny and Wurlitzer families of Alsation and German origin. The collection dates from 1791 and is supplemented by a group of family favorites of the present day. It was originally published for the large family connection, but can now be purchased by any interested person.

One of the recipes printed today, butter balls for soup, comes from the older portion, while the recipe for my grandmother's tea cakes from the modern portion shows the modern touch.

Recipes from the "Wurlitzer Centennial Cook Book":

Butter Balls for Soup.

Piece of butter half the size of small egg, very finely chopped parsley, a little salt, a pinch of nutmeg. Stir butter for five minutes, then add one egg; stir it all 10 minutes longer, have ready finely mashed or grated crumbs of dry milk rolls, add enough crumbs to make a soft mixture, not too thick. Stand in a cold place for half an hour, or until firm, then roll small balls and cook in soup broth five minutes, and add to the tomato soup before serving.

My Grandmother's Tea Cakes.

One cup shortening, one cup sugar, two eggs, two tablespoons milk, one teaspoon vanilla, four cups sifted all-purpose flour, two teaspoons cream of tartar, one teaspoon baking soda.

Cream shortening and sugar. Beat well eggs, milk and vanilla, add to sugar mixture. Stir in sifted dry ingredients. Roll out dough (add more flour if not stiff enough). Cut in desired shapes with cookie cutter; arrange on greased cookie sheet. Bake in 400-degree oven eight minutes, or until golden brown. Makes about six dozen.

Behavior Pattern

By Frances Ilg, M.D., and Louise Ames, Ph.D.
Of the Gesell Institute of Child Behavior

MANY of you were brought up on the story of the boy who cried "Wolf!" so often that after a while nobody paid any attention to him. But presumably somewhere along the way, before they learned not to believe him, some of the people were fooled.

There exist among child specialists nowadays one or two who are loudly crying "Wolf!" on the subject of child behavior standards or norms. In case any of you readers may have heard them and been frightened, we should like to point out that in our estimation it is not a real wolf.

These few specialists, for some reason, dislike the idea that behavior in the human child develops in a patterned, orderly way, and that to quite a remarkable extent it can be charted, described and even, within limits, predicted. They object to the idea that this behavior, again within limits, is enough alike from child to child as to make it possible for the specialist to describe behavior which is, on the average, characteristic of any given age level.

★ ★ ★

ANY GROUP OF WORKERS, including ourselves, who have taken the trouble to study, chart and describe these behavior changes, always emphasize that any such norms, or gradients, only describe on the average. Thus, the order in which any given sequence of stages occurs is important. The exact time at which the behavior occurs in any particular child is less so. Your own child may at any time, be a little ahead of or a little behind the described average.

Also, if this is his temperament, he may go through the stages unevenly. He may linger a longer time at one stage and then go quickly through the next. He may even express some stages so minimally that you barely notice.

The order of age changes which can be described is more or less the same for most children. But every child goes through these changes in his own individual way.

★ ★ ★

NOW THOSE WHO DISLIKE age norms, and who claim that they are dangerous, fear that parents are going to consult these norms and then worry if their own children do not do exactly the thing described, at exactly the time suggested.

In our experience, if a parent is this kind of worrier, even if no norms are available to check by, he will compare his own child with other children in the neighborhood and then will worry if the child doesn't equal or exceed these others. (For norms are merely a standardization and compilation of something that is all around you—the behavior of normal children as it grows and changes.)

A few people, it is true, will compare their children with available standards—height norms, weight norms, sleep norms, behavior norms—and will worry if they don't fit.

The majority of you, however, use all such norms as guides and helps and clues. Many of you find them helpful, though in the last analysis the majority of you find it most effective to compare your child with himself. Is whatever he is doing "good" behavior for him? Is he living up to his own abilities? Is he improving on his own past performance? (We hope he is.)

Fix It Yourself

By Hubbard Cobb

Leaky Walls.

IF you think that you have problems, we'd like to call to your attention the sad case of a reader who lives in a home with walls made of hollow masonry blocks full of honey. Honey bees got into the wall and although the reader got them to leave, they left a good deal of honey which is now seeping through the interior wall and ceiling.

Now like many other readers who have run across damp spots on interior walls and ceilings, this individual wants to know if it would be possible t keep the honey out of his home by coating the interior walls and ceilings with aluminum paint.

The answer to this is usually no. If honey, or water, is reaching the interior wall and ceiling surfaces, the place to stop it is before it reaches the plaster or plasterboard interior surface. Coating the damp area on the plaster with aluminum paint is not going to solve your problem, for the dampness will continue to reach the interior surfacing material and eventually the material is going to fall apart.

If there are damp spots on the inside walls and ceilings you must find out where the moisture is coming from and stop it at the source. Often it is a leaky water or heating pipe, a faulty gutter, leaky roof or even a leaky window. In homes with masonry outside walls it can be caused by a broken brick or block or by a failure of the mortar between units.

Contract Bridge

By Sam Fry Jr.

THERE'S really no such thing as bridge instinct. The fact that a good player can make an unusual play rapidly and with a minimum of conscious thought doesn't mean he is endowed with mysterious powers. It's just that he's had a lot of experience and has seen counterparts of that hand many times before. Many of those times, in his earlier days, he surely had to think it through as South did here.

Neither side vulnerable.

North: ♠KQ10963 ♥72 ♦A8 ♣653

West: ♠85 ♥A9 ♦KQ1093 ♣A1042

East: ♠J742 ♥643 ♦J76 ♣Q98

South: ♠A ♥KQJ1085 ♦542 ♣KJ7

West	North	East	South
1♦	1♠	Pass	2♥
Pass	3♠	Pass	4♥
Pass	Pass	Pass	

South's three-heart bid was not 100 per cent forcing. North had just overcalled and with a bad overcall and shortness in hearts one is permitted to pass. The only way South can make a 100 per cent forcing bid in this situation is by cue-bidding in diamonds. South correctly decided to risk a pass by North. North with a sound overcall was happy to rebid and South then took his fling at game.

The king of diamonds was opened and average-to-good player South had sense enough to avoid the immediate and automatic play of the ace. He was not able to make an expert, instinctive (you should pardon the expression) quick duck, but sweated it out as follows.

If he played the diamond ace, unblocked his spade ace and then led another diamond, the defense would have no problems. They'd simply win the diamond, play the ace and other trump and the dummy would suddenly become non-existent. South would have to lose another diamond and two to three clubs.

"But what cooks if I duck the diamond?" mused South. "If the defense now plays the ace and another trump, I still have the diamond ace as entry for spade discards after unblocking the ace. And if they continue diamonds I can get to dummy for spade discards by ruffing the third diamond, again after unblocking."

So South ducked and the defense was helpless. They actually shifted to trumps. When the spades didn't break, thus allowing only two discards—the third diamond and a low club—South still had to guess the club situation. But it was not hard to guess West for the ace on the bidding, making it compulsory to play East for the queen. Had the defense continued diamonds, declarer after ruffing a diamond would have had to guess to take only one spade discard, with the trumps not out, and then take the club finesse.

Brain Game

HERE is a quiz on first names of famous men. Five correct answers are excellent.

1. Can you recall the full name of the explorer honored by Ross Island?
2. What was the first name of Rubens, the Flemish painter?
3. What was the first name of Scott, the British explorer who died in the Antarctic in 1912?
4. What was the first name of the poet, Keats?
5. What was the first name of Smuts, famous Boer leader?
6. What was the first name of Addison, co-writer with Steele of "The Spectator"?
7. What was the first name of Spencer, the English poet?

ANSWERS

1. Sir James Clark Ross. 2. Peter. 3. Robert. 4. John. 5. Jan. 6. Joseph. 7. Edmund.

OFF THE RECORD

By Ed Reed

"GET IN THERE AND SURVIVE!"

PEERLESS FURNACES
COAL — GAS — OIL
"FORSHAW"
of St. Louis, Inc.
110 S. 12th CH. 1-2041
Open Saturday Mornings

Betty has them buzzing!

Beats me how she does it! All those youngsters, that big house and everything as neat as a pin! Yet she has more free time than any of us!

Give up, girls? Then I'll let the cat out of the bag. Betty's no superwoman! She simply finds the quickest, easiest way to do her housework. For example, she never fools with messy wood floor washing. She uses *Bruce Cleaning Wax.* It cleans as it waxes in one easy operation. And her wood floors look like a dream. Try it! Bruce Cleaning Wax for a *heavy* wax coat, or Bruce Floor Cleaner for a *light* wax coat. Both give the same wonderfully easy clean-as-you-wax results.

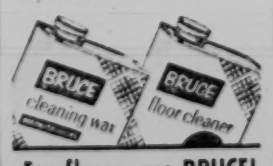

For floors, use BRUCE!
Cleaning Wax • Floor Cleaner • Asphalt Tile Cleaner
Asphalt Tile Wax • Paste Wax • Self Polishing Wax

FASHION STYLE SHAMPOO and SET, ONLY 75c
EXPERT HAIR CUTTING—ANY STYLE, $1.00
COLD WAVE PERMANENTS $2.95
Other SNAP-CURL COLD WAVES $3.95 - $5.95 - $6.95
RAGSDALE BEAUTY SHOPS
NORTH SIDE: 4408 Natural Bridge, 7278 Natural Bridge, 4810 W. Florissant, 5890 Easton
MAPLEWOOD: 2723 Sutton
CLAYTON: 7 North Central
SOUTH SIDE: 3401 Gravois, 3307 S. Kingshighway, 2634 S. Cherokee
DOWNTOWN: 5th St. Charles St.
HOURS: 9 TO 9; SAT., 9 TO 6. NO APPOINTMENT NECESSARY

NEW blue detergent gives you this
DOUBLE BARGAIN

● Imagine! A Cannon Kitchen Towel inside every giant size new blue detergent Silver Dust. Silver Dust washes clothes whiter, brighter than new . . . even without bluing. Get marvelous new all-purpose blue Silver Dust plus big Cannon Kitchen Towel . . . today.

PASTEL COLOR CANNON FACE CLOTH INSIDE REGULAR SIZE SILVER DUST

By for and about Women

Social Activities

MacVeagh - Williams Wedding Next Saturday

By Karin Hayward

THE marriage of Miss Patricia Kathryn Williams to Lt. Charles Peter MacVeagh III of the Army will take place at 4 o'clock Saturday afternoon at Emmanuel Episcopal Church in Webster Groves. The Rev. Alfred B. Seccombe will perform the ceremony after which there will be a reception at the church. Miss Williams is the daughter of Mr. and Mrs. J. Wayman Williams, 8 Marshall place, Webster Groves.

The bridegroom, son of Mr. and Mrs. Charlton MacVeagh, 425 Oakwood avenue, Webster Groves, now stationed at Fort Benning, Ga., will arrive here today. Also here will be Miss Clarissa MacVeagh of New York, his sister, who will serve as maid of honor; Miss Adele MacVeagh, another sister, a student at Bryn Mawr College; her twin, Charlton MacVeagh Jr., who attends Harvard University, the best man, and Mr. and Mrs. J. Wayman William Jr., Passaic, N.J., brother and sister-in-law of the bride-elect. Miss Priscilla MacVeagh, Lt. MacVeagh's other sister, a student at John Burroughs School, will serve as junior bridesmaid.

Parties for Miss Williams started Oct. 27 with a luncheon at St. Louis Country Club for which Mrs. Edward Mallinckrodt was hostess. Saturday night she was guest of honor at a shower given by her bridge club at the home of Mrs. H. Paul Barnes. Sunday night Mrs. Oscar V. Cole gave a mother and daughter party for the prospective bride who was entertained earlier in the day at a breakfast given by Mrs. Richard P. Wichman. Monday night Miss Wanda Baker and Miss Barbara Cushing gave a shower at the former's apartment at 268 Plaza drive. The rehearsal dinner will be given Friday night at Old Warson Country Club by Mr. and Mrs. MacVeagh.

★ ★ ★

Mrs. William Lionel Chambers, 265 Union boulevard, has returned to St. Louis after an early autumn visit in New England. Mrs. Chambers saw both her son and daughter and their families in Massachusetts — Mr. and Mrs. William Nisbet Chambers in Belmont and Mr. and Mrs. William E. Wiese in Wilbraham. Mr. Chambers teaches at Harvard University.

The traveler also toured along the Mohawk Trail to Berlin, N.Y., to be the guest of Mrs. William Welles Hoyt. Since that time Mrs. Hoyt, the former Miss Isabel Brownlee of St. Louis, has sold her home at Berlin and has moved here. She is now living at the Congress Hotel.

St. Louis Students Planning Holiday

AS the Thanksgiving holidays approach young women away at school are making plans for the long weekend recess from school. Miss Jane Bemis Conant, daughter of Mr. and Mrs. Samuel Dozier Conant, 25 Briarcliff, Ladue, will spend her holidays in Boston where she will visit Miss Whitney Kemble, a classmate at Sarah Lawrence College, Bronxville, N.Y. The girls' schedule includes debutante parties and festivities at Harvard. Miss Conant was graduated last June from Miss Porter's School, Farmington, Conn.

MISS BROWNLEE . . . TO VACATION HERE.

Miss Dorcas Carr and Miss Laura Lee Burroughs, twin debutante sisters, who are sophomores at Pembroke College of Brown University, Providence, R.I., plan to go to New Canaan, Conn., over Thanksgiving to spend the holidays with their uncle and aunt, Mr. and Mrs. George P. Harrington. The girls are daughters of Mr. and Mrs. Mortimer P. Burroughs, Jr., 6617 Pershing avenue, University City.

Another debutante, Miss Judith Charlene Brownlee, is among the group of students who will return to St. Louis at Thanksgiving. Arriving here Nov. 21 she will be with her parents, Mr. and Mrs. T. James Brownlee, 25 Fair Oaks, Ladue, until the following Sunday.

★ ★ ★

Benjamin Fletcher Wright, president of Smith College, and Mrs. Wright will arrive in St. Louis tomorrow. Members of the St. Louis Smith College Club will honor the Wrights at a dinner to be given tomorrow night at Central Presbyterian Church, 801 South Hanley road, Clayton. Mr. Wright will be guest speaker. After the dinner there will be an informal reception at the home of Mrs. Warren B. Lammert, 6440 Cecil avenue, Clayton. Mrs. Charles B. Podmaniczky is president of the local Smith College Club; other officers are Mrs. Charles B. Edison, vice president; Mrs. William C. Fordyce Jr., secretary, and Mrs. Guy S. Forcier, treasurer.

Pre-Wedding Parties for Jacqulyn Craven

MISS JACQULYN ANNE CRAVEN, who will become the bride of Dwight W. Jundt Saturday, Nov. 17, was guest of honor recently at a kitchen shower. Hostesses for the party were Mrs. William Hensler, who will serve as a bridesmaid; Mrs. Richard G. Barnes (Joyce Luecke), the matron of honor, and Mrs. Robert Shepack. The affair was given at the home of Mrs. Barnes's parents, Mr. and Mrs. R. C. Luecke, 32 Lake Forest, Richmond Heights. Yesterday Miss Craven was honored with a surprise luncheon and shower by a group from Euclid Baptist Church.

—Jules Pierle Photograph.

MRS. BARNES . . . HOSTESS AT PARTY.

The prospective bride's mother, Mrs. Samuel F. Craven, 5147 Waterman avenue, will give a trousseau tea Sunday and Mrs. Barnes is planning the spinster dinner Nov. 14 at the Lake Forest address. Mr. Jundt's parents, Mr. and Mrs. Phil Jundt of Creighton, Nebr., will give the rehearsal dinner Nov. 16, the place to be decided upon later.

The ceremony will take place at 8 o'clock at night at Graham Memorial Chapel on the campus of Washington University with the Rev. J. Edward Rains of Mexico, Mo., officiating. Later Mrs. Craven will give a reception at the Gatesworth Hotel.

On Honeymoon in Mexico

MR. AND MRS. GEORGE ROGER GAY, ON THEIR HONEYMOON IN MEXICO, VIEWING THE LARGE GLOBE IN THE LOBBY OF HOTEL BAMER IN MEXICO CITY. NOW IN ACAPULCO, THEY WILL RETURN TO ST. LOUIS IN A FEW DAYS AND WILL LIVE IN ALTON. THE BRIDE WAS MISS ANNE COOPER, DAUGHTER OF DR. AND MRS. G. ARTHUR COOPER, WASHINGTON; THE BRIDEGROOM IS THE SON OF MRS. SMITH GAY, ST. LOUIS, AND DR. GEORGE W. GAY, IRONTON, MO.

Varied Events In Ferguson in Mid - Autumn

MR. AND MRS. H. F. GALLOWAY of Winnipeg, Canada, who have been visiting their son and daughter-in-law, Mr. and Mrs. Kenneth M. Galloway, 725 Plantmore drive, since Oct. 26, will return home by plane Sunday.

★ ★ ★

Mr. and Mrs. J. Werner Maas, 433 South Clark avenue, returned Friday from a seven-week tour of Europe. They visited 11 countries and made the voyage on the United States.

★ ★ ★

Mr. and Mrs. George B. Blackburn and their son, Michael, and daughter, Patty Sue, who have been living in Greensburg, Ind., have moved to Ferguson. They will make their home temporarily with his sisters, Miss Frances and Miss Mary Blackburn, 15 Calverton road.

★ ★ ★

Mrs. Harry Baker Wright, 417 North Clay avenue, is visiting her parents, Mr. and Mrs. John A. Brannan, in Mission, Tex.

★ ★ ★

The Women's Auxiliary of St. Stephen's Episcopal Church will hold a Christmas sale, "Jingle Bell Lane," Thursday, Nov. 15. The sale will begin at 10 o'clock in the morning; luncheon will be served from noon on, and a spaghetti supper, at 5 o'clock. The affair will be given in the parish house, and the proceeds will go to the work of St. Stephens Church, to the Board of Religious Organizations; and the city missions, Merimac Hills and Missouri Hills.

★ ★ ★

Mrs. John D. McCutcheon, 315 Darst road, will be hostess to the Book Club at luncheon Monday.

December Wedding For Miss Clayton, Melvin D. Dalbey

MISS ANNE MARGARET CLAYTON and Lt. (j.g.) Melvin Daniel Dalbey of the Navy, whose engagement was announced last month, will be married at 8:30 o'clock the night of Dec. 29 at Webster Groves Presbyterian Church. Later her parents, Mr. and Mrs. John B. Clayton, 143 Gray avenue, Webster Groves, will give a reception at the church.

Miss Betty Frisz of San Francisco will serve as maid of honor while Mrs. Edward Hill (Peggy Stoecker), Mrs. Charles A. Bier (Mary Tyler) and Mrs. Melvin Schourd (Harriet Stout) will be bridesmaids.

Lt. Dalbey, son of Mr. and Mrs. Melvin Franklin Dalbey of Walnut Creek, Calif., has asked his brother, Arthur Reed Dalbey, to serve as best man. An usher list will be announced later.

The prospective bridegroom was transferred recently from Pensacola, Fla., to Corpus Christi, Tex., where he will take his bride to live.

ADVERTISEMENT

DOES YOUR CHILD "FIGHT" NOSE DROPS?

St. Joseph Nose Drops For Children are gentle, soothing and pleasantly effective to check sniffles, open stuffy nose. Contain Neo-Synephrine*, other gentle medication in pure water base. No oil. 69¢ and 98¢. Be sure to get *St. Joseph Nose Drops For Children.* For colds' coughs, get St. Joseph Cough Syrup For Children.

RADIATES FIREPLACE HEAT EVENLY THROUGH Swinging HEAT TEMPERED GLASS DOORS

THE NEW TREND THERMO-RITE FIREPLACE ENCLOSURE

Solid Brass Adds Beauty to Your Fireplace

Saves Fuel

Made in Sizes to Fit Every Fireplace!

COMPLETELY ELIMINATES: • SPARKS • SMOKE • DIRT • LOSS OF HEAT • FUEL WASTE • COLD FLOOR DRAFTS

FREE BOOKLET Chock-full of Fireplace Ideas WRITE

Control Fire with a Flick of the Flower!

"FORSHAW" of St. Louis, Inc.
110 S. 12th CH. 1-2041

"Come on over! We've got a musical treat for you!"

See Kodak's "The Adventures of Ozzie & Harriet"

10:00 P.M. Ch. 4

Presented by Eastman Kodak Co.

My Day

Comment on A Visit to Wichita U.

By Eleanor Roosevelt

HYDE PARK.

I FORGOT to tell you that on Oct. 29 I went by plane to Wichita, Kan., where I had an engagement to speak at the Wichita University Student Forum. This forum started some 20-odd years ago and has grown to be important in university life.

The group brings guest speakers to about five meetings every winter, planning a varied program but one of real interest.

The president of the Forum this year is a young Mr. Hilton who had polio when he was eight years old. Today he has a cheerful and delightful personality and does not let his handicap interfere with his enjoyment of life.

★ ★ ★

WE HAD a very pleasant dinner at Wichita with members of the faculty and a number of students. In the evening there followed a meeting that was attended by about 3500 persons, which included many of the townspeople as well as the students and faculty.

Wichita University I am told is growing faster than almost any university in the country. Students not only come from throughout the whole state but from other states as well. On top of that there are 20 countries represented in the student body.

It has an extremely good music department. One of the young men who drove with Mr. Hilton to take me over to Coffeyville the following day was taking his master's degree in music and hoped eventually to teach.

In both Wichita and in Coffeyville I was asked to speak on the subject: "Is America Facing World Leadership?" There seemed to be great interest in this topic.

★ ★ ★

IN WICHITA I saw Mrs. Hiram Lewis, whom I have had the pleasure of meeting with my son, Elliott, and his wife in Colorado. I also met a Mrs. Wesley Lawrence, who as a housewife has been trying to do something to promote better understanding among the peoples of the world. In this regard she has created several large dolls which are almost as large as a small baby. After much research she dressed them to represent different nationalities in the world.

Of the two dolls she brought to show to me one represented one of our Indian tribes and the other was a Negro girl. They were both quite charming. Mrs. Lawrence told me she showed her dolls and gave talks on brotherhood, and had met with success. But since she has a job as well as a house and children to take care of, she has found it difficult to do as much as she would like.

Women's Clubs

Linen Shower For School By D.A.R. Chapter

By Fay Profilet

ST. LOUIS CHAPTER, D.A.R. will hold its annual linen shower for the School of the Ozarks at a meeting Nov. 29 at 12:15 p.m. at University Methodist Church. Immediately following dessert luncheon, Mrs. Floyd Crabbe, regent, will conduct the business meeting. Mrs. Arthur Settlage, accompanied by Mrs. John S. Moore, will sing. Dr. R. M. Good and M. Graham Clark of the School of the Ozarks will speak on the school activities.

The Business and Professional Group of the chapter will have a dutch treat dinner Nov. 19 at 6:30 p.m. at the Winston Churchill tearoom. Miss Eva and Miss Louise Bradford will speak on "Revolutionary Ancestors."

Mrs. John R. Lionberger, assisted by Mrs. Walter Fabricius and Mrs. John Sabin, will be hostess to the Virginia Protzmann Group at her home, 5260 Westminster place, Nov. 15.

★ ★ ★

Annual Bazaar.

THE Philoptochos Society of St. Nicholas Greek Orthodox Church will have its annual bazaar in the church auditorium, 4967 Forest Park boulevard, Nov. 17 from 1 to p.m. and on Nov. 18 from 1 p.m. to midnight. Mrs. Louis Speres is general chairman and Mrs. Marie Leontsini is president of the organization. Greek folk dances and American dancing will be featured Sunday evening. Luncheon will be served the opening day and a turkey dinner on the following day immediately after the church services.

Among the many items to be sold at booths will be handmade blouses and children's clothing, handmade gifts suitable for Christmas, Greek pastries, flowers, aprons, groceries and surprise packages.

★ ★ ★

Anniversary Program.

THE three local chapters of Mu Phi Epsilon, national music sorority, will celebrate the fifty-third anniversary of the founding of the organization next Monday at 8 p.m. at First Presbyterian Church, with a musical program. The St. Louis Alumnae Chapter will hold a meeting next Tuesday at 10:30 a.m. at the home of Mrs. Ollie E. Babcock, 715 Westwood drive, Clayton, with Mrs. Howard G. Beumer, Mrs. Frank S. Parker and Mrs. Harold T. Smutz as assisting hostesses.

The subject for the year's study is "Our American Music." Mrs. Irl L. Johnson will speak on the period from 1620 to 1840. Musical illustrations will be presented by Mrs. D. Daugherty Barber, pianist; Mrs. Harry B. Harlow, soprano, and Mrs. Roy H. Milligan, pianist.

★ ★ ★

Homecoming Tea.

LORETTO ACADEMY Alumnae will have their annual homecoming tea Sunday at 2 p.m. at Loretto Academy, 3407 Lafayette avenue. The reading of reports and a short business meeting will be followed by tea at which time alumnae members will meet Sister Suzanne Marie, new superior of the school.

Miss Mary Ann Henckler is chairman of Sunday's event. She will be asisisted by Miss Ruth Briener, a member of the alumnae board. Serving at the tea table will be Mrs. Norman George, Mrs. George A. O'Sullivan, Mrs. Thomas J. Flanagan and Mrs. Albert M. Repetto, Alumnae

The Key to Charm Lies Underarm

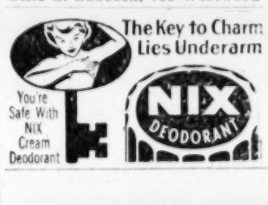

To Be Guest Speaker

MRS. A. E. LILL, A DIRECTOR OF INTERNATIONAL TOASTMISTRESS CLUBS.

ST. LOUIS, Town and Country and Vesta Toastmistress Clubs will be the hostess groups for a Founders' day celebration and Public Relations dinner today at 6:15 p.m. at the Claridge Hotel. Guest speakers will be Mrs. A. E. Lill of Belleville, international director of Toastmistress Clubs, and Robert Duffe, special assistant to Mayor Raymond R. Tucker.

Mrs. David C. Phillips, president of St. Louis Toastmistress Club, will preside. Sixteen clubs of Council I will participate in tonight's meeting. Mrs. Anthony Mitchell, chairman of the council, will be toastmistress and Mrs. Viola Eshing, past council chairman, will be topic mistress.

Mrs. Jane Nation is president of the Town and Country club and Mrs. Theodore Ratz heads the Vesta club.

NEW! Borden's Dutch Chocolate Almond ice cream AT YOUR BORDEN DEALER NOW!

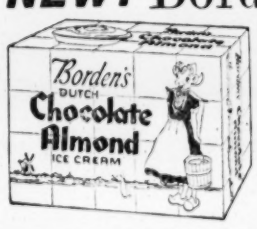

Peck and Peck Boutique Finds

smartest way to collect stamps

. . . is to wear them! Actual stamps lacquered on gold squares dangling from a gold chain bracelet. 400*

Design, inspired by cuff links imported from France. Our cuff link copies, not shown, 200* pr.

*plus tax

winterized pigskin, warmly wool-lined

Now, sport your smart pigskin gloves and keep warm, too. Camel, stitched pigskin lined with Italian knitted wool. 6 to 7½. 8.95

the all-purpose bag

. . . and so expensive looking, you'll be amazed at this tiny price. Particularly supple cowhide in rich shades of red, navy, briarwood, camel and black. 12.95*

*plus tax

LOCUST ST. OPEN MONDAY UNTIL 8:30 • CLA. ION UNTIL 9:00

909 LOCUST ST., ST. LOUIS • 7734 FORSYTH BLVD., CLAYTON
4944 MARYLAND AVENUE

Soilax picks up and holds all the dirt from your floors!

SOILAX actually absorbs soil instead of "loosening" it like ordinary cleansers that swish diluted dirt across your linoleum. SOILAX ends "cleansing smear!"

SOILAX leaves no sudsy scum or dulling film so there's no need to rinse.

SOILAX ends scrubbing . . . just an easy wipe-up erases deep-seated stains and grit, leaves linoleum spotless.

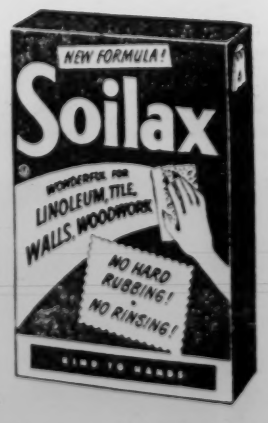

See how shining clean your linoleum can be...with SOILAX

Martha Carr's OPINION

REG. U. S. PAT. OFF.

Dear Martha:

IN answer to "Troubled" who wrote you that she is in love with a married man who told her his wife would not give him a divorce: Who would fall for this line, but you? He never intended divorcing his wife, so get wise. It's the same old story. Better try for a single fellow before you get to be an old maid and no one wants you.

JANE.

Readers are requested to keep their letters short when writing to Martha Carr. For a personal reply inclose a self-addressed stamped envelope with the letter you send to Martha Carr, in care of the Post-Dispatch. Letters of a medical or legal nature cannot be answered.

Dear Martha:

IN ANSWER to "Troubled:" I fell in love with a married man. He was so unhappy. He and his wife had nothing in common. He and I married. He was all I ever dreamed of in a husband, but after seven years and three children, it was the little divorcee two offices down that he needed to make him happy. Heaven help women who have as little sense as I had. If you can take him, so can someone else. Better get wise than sorry too late.

ONE WHO KNOWS FROM EXPERIENCE.

Dear Martha:

THIS ADVICE is for "Troubled." If he really did love you, he would have walked off and left his wife for you. He was probably amusing himself. Very few married men will leave a wife and family for another. If he really didn't care for his wife, why did they go back together again? There is love there someplace. Stay away or else who will be blackballed in the eyes of the court as the other woman. And believe me he isn't worth it. I wouldn't go to see his wife to tell her about her husband because you might make her feel worse than she does. Go find someone else or move to a different neighborhood. You will get over him, believe me. He won't miss you, because if he is an unhappy person he will find another woman. You have your whole life ahead of you. Why waste it on a worthless person when there are plenty of single men? Would you like someone else to do to you what you are doing to his wife?

HOUSEWIFE.

Dear Martha:

IN ANSWER to "Troubled:" If you think you are troubled because you haven't as yet succeeded in stealing another woman's husband, a woman who has had two major operations and on her return home from the hospital had to promise her husband she wouldn't question him about you, how troubled do you think this poor woman is? How can you be so cruel, Troubled? Remember, she wants and needs her husband more now than ever before, despite the sinful creature he must be. He isn't much of a man to let her down when she needs him most. Remember, too, that what he is doing to her he will do to you in a little while, and well you deserve it.

G.M.

Martha Carr has compiled a leaflet of prayers for children, including several hundred for both boys and girls. Please inclose a stamped, self-addressed envelope with your request.

Social Problems

By Emily Post

WHEN a near relative visits me, is it my place to take her to the houses of my best friends to introduce her to them, or should they come to my house to meet her?"

It is best to invite them to come to see her. Having done so, they will probably—if they can—ask you to bring her to their houses. If they can't there is no rudeness incurred on their part.

EMILY POST

★ ★ ★

DEAR MRS. POST: My daughter is to be a bridesmaid at a wedding. She gave a shower for the bride-to-be several weeks ago at our house and I gave a very lovely shower present. My daughter also gave her a very nice present in addition to the shower. I have received an invitation to the wedding and reception and I would like to know if I must buy her another present.

Answer: The shower present does not take the place of a wedding present. The shower present should have been a trifle, whereas the wedding present is important.

★ ★ ★

DEAR MRS. POST: Last week my husband and I received an invitation to the wedding and reception of the daughter of friends of ours. As we had intended to be out of town at the time I sent regrets. However, our plans have been changed and we will be here for the wedding. Would it be proper for us to go having already declined the invitation?

Answer: You can telephone ahead of time and say you're glad because of change of plans you'll be able to go to her daughter's wedding.

★ ★ ★

DEAR MRS. POST: Our parents will soon celebrate their golden wedding anniversary and we, their children, are planning a reception for them at a private club. There are six of us. I would like to know if it would be proper for all the children to stand in the reception line with mother and father?

Answer: Mother and father receive alone. The children walk around talking to the guests.

Roundabout Report

By Ruth Millett

AN Arkansas candidate who failed to tell his wife that he was going to run for a public office not only lost the election—he lost his wife.

In her suit for divorce, the wife claimed that she was "embarrassed and humiliated" when newsmen inquired about her husband's candidacy and she had to admit she didn't know anything about it.

RUTH MILLETT

Husbands, take warning. When you fail to keep your wife informed about your doings, your plans and your decisions, you hurt her in a most vulnerable spot, her pride.

No wife likes to learn things about her husband from outsiders. She doesn't want to find out from anyone but him that he has made an investment, received a raise, been dickering for a new automobile, planned a fishing trip or even been elected to an office in his lodge.

Most wives don't consider it grounds for divorce to have a husband hold out information. But they resent it just the same. And with perfect right. After all, a wife is supposed to be a husband's partner. Partners are supposed to keep each other informed.

On top of that, a woman just naturally assumes that if her husband loves her he'll want to share his life with her. So when he neglects to tell her something she considers important, she figures her husband has let her down.

It's Family Life for Princess Grace

She Wants 3 or 4 Children, Close Together, So Movie Career Is Out

By Olga Curtis

(Copyright 1956 by International News Service.)

NEW YORK, Nov. 7.

PRINCESS GRACE OF MONACO, plump and prettier than ever, had gained 26 pounds in six months and doesn't regret a single royal ounce.

"The doctor says I eat too much," the former Grace Kelly confided, "but I'm ravenous. I had this terrible craving for noodles and spaghetti all summer and now I make the Prince get up at night and fix me sandwiches."

The former movie star, chatting happily in the first exclusive interview granted since her marriage to Prince Rainier of Monaco last April, expects her baby on or about Feb. 1.

Grace hopes it will be a boy, because Rainier "would like a boy . . . a lot." But boy or girl, the royal baby of Monaco will be born in a hospital and not in the palace at Monte Carlo.

"I suppose royal babies should be born in a palace," Grace said. "But I'll feel better—more secure—in the hospital."

The Princess, who plans to nurse her baby herself, says the confinement in the hospital of Monaco will be "a natural birth with little anesthetic." Rainier will have to pace it out nearby, like any husband, because Grace won't allow him in the delivery room.

"That's no place for husbands," she said.

Grace's mother, Mrs. John B. Kelly Sr. of Philadelphia, will be in Monte Carlo for the big event.

As for returning to the movies after the baby is born, Grace laughed:

"I want to have three or four children; three anyway. And I want to have them close together. There's the answer to whether I'll return to the movies. I'll be too busy raising a family."

★ ★ ★

PINK-CHEEKED, dimpled Grace and her blue-eyed husband talked with this reporter for one hour and a half in Grace's Fifth avenue apartment. The apartment was stuffed with parcels in anticipation of their departure for Monaco today after a six weeks' visit here.

Grace, her blonde hair cut shorter and worn loose, sat comfortably on the sofa in her blue and white living room while Rainier paced in and out to answer the phone and talk business in an adjoining pink sitting room. She wore a dark blue maternity dress, flat shoes, horn-rimmed glasses and only a touch of lipstick—and looked like a princess—in technicolor.

PRINCE RANIER OF MONACO AND **PRINCESS GRACE**, THE FORMER GRACE KELLY OF PHILADELPHIA AND THE MOVIES . . . SHE MAKES HIM GET UP AT NIGHT TO FIX HER SANDWICHES.

But being a princess has not changed Grace.

"The biggest difference in my life isn't the title," she smiled. "It's changing from being a single career girl to a wife."

The 27-year-old Princess grinned and added:

"My friends still call me Grace and there aren't any monograms on the baby's diapers."

Grace has diapers, rubber panties, booties, and other baby items all ready.

"I've been buying blue and pink and yellow," she said. "Lots of yellow—it's a color I've always loved. Now I'm getting anxious to get back and arrange the nursery. We built a complete nursery in the palace across the passage from our apartments."

The Prince and Princess haven't yet picked out a name for the baby. Rainier, however, has decided his "son" will go to the same Swiss school he attended as a boy.

"We seem to find more nice boys' names than girls' names," Grace said. "But we don't always agree. I love the name Henry, but the Prince doesn't like it so it won't be Henry."

Rainier helped Grace shop for the layette, but he is not taking lessons in baby care.

"I rely on instinct," he laughed. "When I show the baby to the people, I promise I will not drop him, though I may drop myself."

★ ★ ★

BY tradition, the new-born heir will be presented to all 5000 citizens of Monaco in the palace two weeks after he or she is born. The citizens will be in the courtyard. The baby will be in his father's arms at the top of the royal staircase down which Grace walked to become a bride.

Then the baby will be placed back in the royal cradle—the same gilt cradle with lace canopy that Rainier once occupied.

"I found it in the palace cellar," the Prince confided. "And my mother is sending my christening dress. She says it's white lace and satin."

Rainier admitted he is getting "anxious" about the baby.

"I'm excited and proud," he said. Then, like any prospective papa, he muttered, "I hope the next few months go quickly."

The Prince, Grace admitted contentedly, has been pampering her.

"He's cut down his racing," she said. "He knows it makes me nervous to drive. And he has let me be very lazy about my French lessons; we always speak English."

Rainier plays the firm husband only about her clothes, Grace said. "He likes to help me pick out my clothes, and if he thinks something is horrible I don't buy it. It's no fun having a dress your husband won't let you wear."

The Princess said her baby won't have any royal prerogatives with his mother and father.

"I believe in spanking," she laughed. "Royal children probably need more spanking than others."

Until the baby can travel, Grace has no plans for returning to the United States. She said:

"I hope our friends here will come see us in Monaco. I don't know when we'll visit the United States again, but when we do—we'll bring the baby."

By and about Women

Secrets of Charm

Women in Limelight

IN an election year, many more charming women than usual are interviewed, photographed and written about. Have you thought, as you grew interested in them in the newspapers, how you would feel about so much attention? Would you be ready for the limelight if it suddenly flashed on you?

SUCCESSFUL WOMAN NEEDS NO EXTRA TALENTS IF SHE IS SUDDENLY THRUST INTO LIMELIGHT.

What is expected of the wives of the many candidates for office in national or state government, and of women who are candidates themselves? Isn't it, after all, just what is expected of any woman who deserves being looked up to, whether it is by those in the circle of her family and friends or the public? Any woman can accept prominence with grace if she makes the most of herself and is the very real person she should be.

Judgment, self-reliance, generosity, human understanding and an inordinate amount of tact must guide any successful life, and most women can use every one of them every busy day. And it's the everyday development of these characteristics—as much of them as you can possibly command—that will make you the poised and charming equal to any circumstance your life may bring.

If your home and family flourish happily under your care, if your community benefits from your services, if you're growing in well-rounded personality and can take pride in the picture of you the world sees, no matter what size your world is, then you need no talents more special than those you already have to fit into a world that is larger.

You are welcome, free of charge, to the reminder card, Ten Secrets of Charm. It lists 10 points to remember as milestones along the road to greater charm. Write to Secrets of Charm in care of the Post-Dispatch and inclose a stamped, self-addressed return envelope.

Cabbage Suggestion

Add salt to the water when you are cooking cabbage; it improves the color and flavor and helps to retain Vitamin C.

Designing Woman

Same Bright Print

By Elizabeth Hillyer

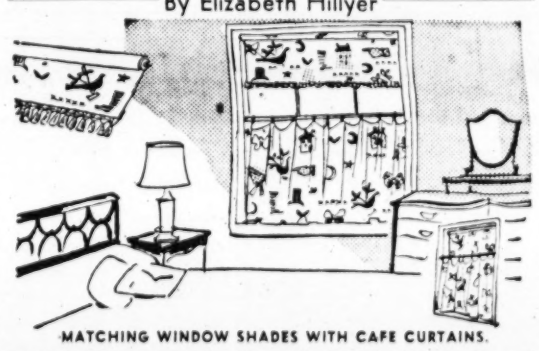

MATCHING WINDOW SHADES WITH CAFE CURTAINS.

WINDOWS often need shades as well as cafe curtains—why not make the shades match? Then when it's necessary to cover the upper part of the window as well as the lower, the same bright print goes over all.

A medium weight cotton print or a heavy one is used to make the shade without backing, but a lighter weight fabric may need gluing to a plain shade of the usual variety.

After the firm-enough fabric is cut the right size, give it one-half-inch hems on both sides and a one and one-fourth-inch hem across the bottom, and leave the bottom hem open so a strip of wood of the kind that's used to give window shades weight can be inserted.

Cut and hem carefully to keep the fabric straight, and give even more attention to straightness at the top as it is attached to a shade roller with small tacks or a staple gun. Fringe or tassels on the shade and the curtains make them especially fashionable and gay.

★ ★ ★

MRS. A. G. "What color should draperies be for a room which has light gray wallpaper with a bit of silver and rose; white woodwork; a rug patterned in rose, brown, and tan on dark green; a Chesterfield; and one chair in wine and another in green? Should the draperies be plain or patterned, and would it be right to cover pillows to match the draperies?"

Plain color is probably best for the draperies because of the rug pattern and what sounds like patterning in the wallpaper, but the fabric could be somewhat textured. You might choose rose — carefully to look good with the wine—but in as fresh a shade as is harmonious, and use it also for pillows on the sofa. Other pillows with the rose ones could be green, perhaps two shades of it.

Elizabeth Hillyer's booklet "What's Wrong With That Room?"—a quick check list of room faults and how to correct them—a booklet that contains so much information it's a short-short course in practical decorating. For your copy, address Miss Hillyer at the Post-Dispatch and inclose a stamped, self-addressed envelope and 15 cents with your request.

Coffee Frosting

Ingredients: One and one-fourth cups sifted confectioners' sugar, two teaspoons instant coffee, one tablespoon softened butter, one egg yolk, one tablespoon milk.

Mix sugar and instant coffee. Blend softened butter and egg yolk. Stir in coffee-sugar mixture and beat in the milk. More milk may be added, if needed, to make frosting spread more easily.

CLEAN RUGS
LAST LONGER & LOOK LOVELIER
We clean wool and oriental rugs; also clean and dye cotton rugs.
PR. 1-2468
Sunshine Laundry and Dry Cleaning Co.

ANNOUNCING
The Opening of
Clayton Office
111 SOUTH MERAMEC
Hair--Warts--Moles
REMOVED PERMANENTLY
By Electrolysis
BEST MEDICAL REFERENCES
Consultation Without Charge
20 Years Experience
Esther L. Fox
Clayton Office, PA. 7-8111, Mon.-Wed.-Fri. Downtown Office, 812 Olive St., Tues.-Thurs.-Sat. Arcade Bldg., CH. 1-5213

LIPS, LIPS HOORAY
So Creamy, So Lasting, Your Lips Will Cheer!
So extra rich in Sheer Lanolin, Cutex Lipstick keeps lips smooth as silk!
So non-smearing color lasts for hours! Stays on you, off him, even after a kiss. 59¢ and 29¢.
For matching fingertips: long wearing CUTEX NAIL POLISH, 29¢ and 15¢.
CUTEX

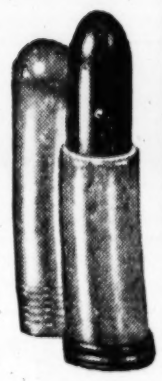

9 OUT OF 10 MEN PREFER "NATURAL" BEAUTY, SO . . .
Look Natural . . . Yet Twice As Lovely!
YOUR SKIN NEVER, NEVER LOOKS ARTIFICIAL —ALWAYS SMOOTH, FRESH, RADIANT

Men want their true love to look naturally lovely. And only new French Formula gives your skin an enchanting glow that seems to come from within. This powder-light liquid smooths and color-tones your skin so naturally that tiny lines and skin flaws seem to fade away. You can wear French Formula confidently in brightest sunlight or softest candlelight.
SIX GLAMOROUS SHADES
1.50 Plus Federal Tax
COTY French Formula LIQUID MAKE-UP
French Formula LIQUID MAKE-UP BY COTY
Mail Orders Filled. For Phone Orders, Call GA. 1-4500
Famous-Barr Co.'s Toiletries—DOWNTOWN, CLAYTON, SOUTHTOWN, NORTHLAND. Main Floor
DOWNTOWN SIXTH & OLIVE SOUTHTOWN KINGSHIGHWAY & CHIPPEWA
Famous-Barr co.
WE GIVE AND REDEEM EAGLE STAMPS
CLAYTON FORSYTH & JACKSON NORTHLAND N. FLORISSANT & LUCAS & HUNT

ADVERTISEMENT
Science finds best way to stop infection of child's cuts and scratches
. . . WITH SAFE, PAINLESS IODINE
(New York, N. Y.) A leading surgical journal and a leading hospital journal have recently released news of a major medical discovery—a new form of iodine that is not poison, doesn't sting or burn, is safe even if accidentally swallowed. These journals report results of studying thousands of cases over a three-year period. In addition, outstanding laboratories have carefully compared this new iodine, called ISODINE® Antiseptic, with other first-aid antiseptics used in the home. Here are the findings:
1. *Kills germs up to 40 times faster than* the antiseptic you are probably using.
2. *Kills the kinds of germs* that often cause bad infections, even viruses that resist many antiseptics.
3. *Won't burn, or sting* the wound. So safe and painless, ISODINE was used by doctors on newborn babies in hundreds of cases to prevent and cure dangerous throat infections.
4. *So effective it practically eliminated skin infection* after surgery. Used even on most contaminated wounds like compound fractures, emergency cases, ISODINE proved dramatically effective. This wonderful discovery is now available to you at all better pharmacies without prescription. Costs little compared to children's safety. Children love it. So don't take chances, get ISODINE Antiseptic today.

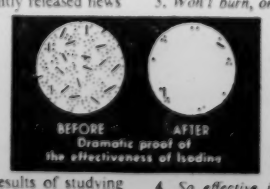

©1956 by Isodine Pharmacal Corp., Dover Delaware

Saucepan Beets

Ingredients: Four cups coarsely grated pared fresh beets (packed down), ½ cup water, ¾ teaspoon salt, ¼ teaspoon pepper, two tablespoons butter or margarine, juice (2 to 2½ tablespoons) of one lemon, two tablespoons (about) sugar, one tablespoon flour, ½ cup water.

Method: Put beets and ½ cup water in a saucepan over moderately low heat; toss with a fork until juices collect; cover and simmer until beets are just tender—about 10 minutes. Stir in salt, pepper, butter, lemon juice and sugar. Sprinkle with flour; stir well with a wooden spoon, mashing out any lumps. Add ½ cup water. Cook and stir constantly over low heat until thickened. Makes six servings.

Note: Two bunches of beets are usually needed to make the four cups of grated beets called for.

'57 PONTIACS
PLAN NOW TO ATTEND
VINCEL PONTIAC'S
DOUBLE HEADER
FRIDAY NIGHT, NOV. 9TH
BEGINNING AT 8 P.M.
1 SEE VINCEL'S
SPECTACULAR
FIREWORKS DISPLAY
2 AND SEE VINCEL'S
'57 PONTIACS
ALL NEW—FROM
POWER TO PERSONALITY
VINCEL PONTIAC
3295 S. KINGSHIGHWAY at Fyler
FIREWORKS DISPLAY
'57 PONTIACS
FIREWORKS DISPLAY
'57 PONTIACS
FIREWORKS DISPLAY

Today's Patterns

Each One Yard 35"

4855
ONE SIZE MEDIUM

Our newest printed pattern—jiffy-cut. Paper pattern is all one piece; just pin to fabric, cut complete apron at once. Each of these pretty little styles takes just one yard 35-inch.

Printed pattern 4855 includes all three styles: misses' medium size only. Each apron takes one yard 35-inch fabric. Applique transfer.

Jiffy-cut pattern is easiest to cut and sew. All pattern parts are printed on one tissue piece.

Send 35 cents (coins) for a pattern—add 5 cents for each pattern for first-class mailing. Send to Anne Adams, care of St. Louis Post-Dispatch, Pattern Department, P.O. Box 121, Old Chelsea Station, New York 11, N.Y. Print your name, address with zone; size and style number.

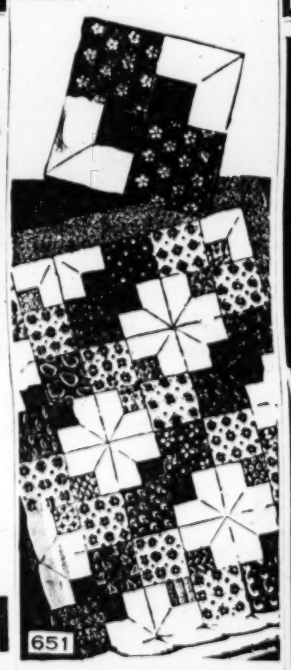

651

Use up gay scraps—make a colorful quilt. This attractive style is easy; just three patches, all straight pieces.

Pattern 651: Chart, directions, pattern for three-patch quilt. Yardages for single, double-bed size.

Send 25 cents in coins for a pattern—add 5 cents for each pattern for first-class mailing. Send to the St. Louis Post-Dispatch, Needlecraft Dept., P.O. Box 136, Old Chelsea Station, New York 11, N. Y.. Print pattern number, name, address, zone.

Our gift to you—two wonderful patterns for yourself, your home—printed in our Laura Wheeler Needlecraft Book . . . plus dozens of other new designs to order—crochet, knitting, embroidery, iron-ons, novelties. Send 25 cents for your copy of this book now—with gift patterns printed in it.

Elegant Scheme

Velvet fits into the elegant scheme of the fall fashions. It is being used by the designers for both daytime and evening ensembles. One junior costume consists of a slim, one-piece black velvet dress combined with a straight matching coat that is lined with white satin. The lining of the coat is used for a cowl drapery on the high necked dress. A sleeveless bloused dress of the same rayon velvet is untrimmed and calls for an elaborate necklace or group of cluster pins to enhance the bodice.

Family Representation

Family representation is the attendance of one or more members of the family at some social or community gathering to show the family's interest and support.

The man of the family will feel very strongly that a member of the family should go, since the family has so long been identified with social and community activities.

The question is what member of the family will do the representing. The man will express a keen desire to serve. But, on the other hand, he will be engaged in important work that he must get done. Or he will be just getting over a cold or feels one coming on.

If the important work is what is troubling him he will point out that it is a question how he will ever get it done if he gives in to these constant interruptions. If it is a question of a cold he will remark on the unfairness of exposing a lot of people to it.

What then is to be done? Well, it appears he was thinking about his wife. She can do it mush better than he. She knows everybody better than he. And she is so good in a crowd.

After all, there is no need for both of them to go. And while she is gone he will stay at home to answer the telephone and the doorbell and pay for any packages that may be delivered c.o.d. and to tell the milkman how many quarts to leave.

A man who suggests that his wife represent the family can think of many ways of being useful when he is left behind. So the wife will be made to see that she is the logical representative.

And she will do her duty, even to following his instructions to "Tell them how sorry I am I couldn't come."

Look For This P.P.G. Sign!
IT MEANS
Better
GLASSES
FOR YOU!
Facial Graph
PPG
PPG
FITS GLASSES TO YOUR FACE
Personality Prescribed Glasses
A New Method of Facial Analysis
GUARANTEES Glasses That Fit Your Features!
At last the guesswork is completely eliminated from eye glass frame selection! Our Facial Graph measures your face, then AUTOMATICALLY chooses the right frame style! Come in for NO OBLIGATION analysis.
DR. N. SCHEAR, O.D. (In Charge)
STUDIO HOURS 'TIL 8:30 P.M. MONDAY and THURSDAY
No Appointment Necessary
Our 58th Year
Freund's
JEWELERS
Optical Studio
418-20 NORTH SIXTH ST.
(Between Locust and St. Charles)

I'm the SIOUX BEE BEE I'm a honey
at your grocer's today!

'57 STUDEBAKER
The Most Copied Car In America
SEE IT—Nov. 8th—AT
BEN LINDENBUSCH
St. Louis' Oldest & Largest STUDEBAKER DEALER
3300 S. KINGSHIGHWAY

Famous Timex
MAGNETIC DISC RECORDER
Complete Outfit
NOTHING MORE TO BUY
• Makes Records
• Plays Back
• Plays "45" Records
HERE'S WHAT YOU GET

	Reg. Retail
Magnetic Recorder	$69.95
Shure Microphone	$13.50
Eraser	$1.50
Magnet	$1.25
Radio-Phone Cord	$1.75
7 Reusable Recording Discs	$5.95
Shure Plug-in Crystal Cartridge for Playing 45 RPM Records	$93.90
Regular Retail Value	

★ Discs can be used 10,000 times
★ Records from mike, radio or TV
★ 2 speeds, 16⅔, 45 RPM
$39.95 each
$1 DOWN, $1 WEEK
JUST ARRIVED!
Beautifully Styled Portable Battery Radio
• Excellent Tone
• Heavy 4" Speaker
• Guaranteed
• Small, Compact 8"x5"x2¼"
• Green, Red, Blue, Ivory or Grey
ONLY $16.95 Less Batteries
RCA LICENSED
$1 DOWN—$1 A WEEK
CIRCLE Furniture Co.
4206-08 MANCHESTER JE. 5-7760
Open Mon., Fri., Sat. 'Til 8 P.M.

Everybody Appreciates the Finest
ESPECIALLY WHEN IT'S
biggest value in town!
Save time! Save money!
KNAPP MONARCH
MULTI-SPEED
Liquidizer
Gift thriller supreme! Make your own baby foods, blend leftovers into delicious spreads, mix salad dressings . . . and many other uses . . . Even shaves ice! Exclusive control gives speed for every need. A value buy right now.
Double the value . . . double the size
KNAPP MONARCH
Redi-Fry
GRIDDLE
Cooks twice as much as any fry pan. Look! A whole pound of bacon at once. Ten hamburgers, or eight eggs. Breakfast for all the family at one time! Now specially priced.
Pillsbury Buttermilk Biscuits
Pillsbury Cinnamon Rolls
Proven in Pillsbury's Kitchens . . . bake at the table
KNAPP MONARCH
AUTOMATIC ELECTRIC
Redi-Baker
Serve up those delicious Pillsbury Buttermilk Biscuits, Quick Cinnamon Rolls, even Kit Cakes, right at your table. Bake tasty potatoes, muffins, frozen foods. Easy, automatic, and perfect results. Buy today for exceptional value.
Priced to make you appreciate the finest for VALUE as well as for PERFORMANCE.
KNAPP MONARCH
ST. LOUIS
AMCO DISTR. CO., INC. 208 N. 22nd St.
ALLIED SALES 2206 S. Jefferson
ELLERMAN—THE FRIENDLY STORE Kinsuth, just East of Grand
FERGUSON FURN. 4346 Natural Bridge
FREUND'S JEWELERS, INC. 420 N. 6th St.
HI-WAY "66" WARE. STORE 10390 Highway 66
L. & P. SALES 1644 S. Jefferson
MAPLEWOOD APPL., INC. 7219 Manchester
PARKER & ANGELO, INC. 5138 N. Broadway
REEL DISTR. CO. 4910 Natural Bridge
ROUTMAN SALES CO. 6105 Delmar Blvd.
FRED A. SCHMIDT ELEC. APPL. CO. 4079 W. Florissant
STAR SPEC. OF MO. 4426 Olive St.
SUPERIOR FURN. CO. 1518 St. Louis Ave.
TAYLOR APPL. 5899 Easton Ave.
TIPTON ELECTRIC CO. 5852 Hampton
UNIVERSAL HOME FURN. 2317 N. Fourteenth St.
ALTON
ALTON HOME IMPROVEMENT 647 E. Broadway
MEYER HURWITZ JWLY. CO. 212 W. Third
EAST ST. LOUIS
MEYER HURWITZ JWLY. CO. 210 Collinsville
GRANITE CITY
FEDER & HUBER FURN. CO. 1906 State St.
MEYER HURWITZ JWLY. CO. 1237 19th St.
UMBERHINE FURN. STORE 2200 Cleveland
MADISON
PERDUE FURN. CO. 910 Madison Ave.
ROBERTSON
PIDGEON CHINA & SPLY. CO. St. Charles and Natural Bridge

SPECIAL
WITH THIS COUPON
PORTABLE MIXER
New 3-speed fingertip control. Beater ejector. Heel rest. Available in turquoise, pink, yellow or white.
Reg. $17.95 NOW $11.96
UNION
APPLIANCE & FURNITURE CO.
2920 N. UNION AT ST. LOUIS
EV. 3-6161 Open Mon. and Fri. Nites 'til 8:30

Schneider's Jewelers 4 Day Offer
To Open New Accounts!
JUST IN TIME FOR HOLIDAY GIVING AND ENTERTAINING!
Thurs., Fri., Sat. & Mon.—Nov. 8, 9, 10 & 12!
BUY YOUR GIFTS NOW . . . PAY NEXT YEAR!
No Interest or Carrying Charges!
Complete "Country Lane" DINNER ENSEMBLE
117 PIECES
COUNT THEM!
DINNERWARE! GLASSWARE! SILVERWARE! SERVICE for 8!
Includes— 52-PC. SET OF GORGEOUS Wm. A. ROGERS' SECTIONAL SILVERPLATE by ONEIDA Ltd. Silversmiths
8 SOUP SPOONS
16 TEASPOONS
8 DINNER KNIVES
4 SERVING PIECES
8 DINNER FORKS
8 SALAD FORKS
Included- SOLID WOOD ANTI-TARNISH CHEST
Imagine! All 117 Pieces At This Special Price!
At A Record Low Price!
$49.95 No Fed. Tax
AS LITTLE AS $1 A Week
The beautiful ROGERS silverware is a product of Oneida Ltd. The knives have hollow handles and mirror stainless blades . . . the spoons and forks have an extra overlay of pure silver at the wear point. Hurry for this complete ensemble, so low priced for a limited time only.
8 DINNER PLATES
8 SALAD PLATES
8 DESSERT DISHES
8 CUPS
8 SAUCERS
Includes 24-PC. SET OF BEAUTIFUL "ANCHORGLASS" STEMWARE
8 GOBLETS
8 JUICE GLASSES
8 SHERBETS
Includes- 40-Pc. SET OF LOVELY Dinner Rose DINNERWARE
SAVE NOW! PAY LATER!
Hurry! Offer Ends Nov. 12th!
PAY ONLY 95¢ Down -- $1.00 a Week!
No Interest or Carrying Charges at Schneider's
Schneider's JEWELERS
Ed Wilson Our KWK Salesman
WELLSTON—NORTH—SOUTH—MAPLEWOOD
5945 Easton 3946 W. Florissant 2728 Cherokee 7358 Manchester
ALL STORES OPEN FRI., SAT. AND MON. NITES
(Cherokee Only Open Thurs., Fri. and Sat. Nites)

LEARN TO DRIVE
IN A WEEK
DAYS - EVENINGS - SUNDAYS
"Call Us—We Call for You"
AADTA DRIVING SCHOOL
6209 DELMAR
VO. 3-6250

I'm the SIOUX BEE BEE
I'm a honey
at your grocer's today!

Words, Wit And Wisdom

By William Morris

The Unspeakable But Unavoidable Ain't.

"As a child I was taught to use 'am I not?' as the only way of asking that question," writes a reader. "It now sounds stiff and stilted to me but the alternative 'ain't I' sounds rude as well as ungrammatical. I find that I usually wind up saying 'I'm supposed to be there, aren't I?' This also sounds a little peculiar to my ears and is obviously as ungrammatical as 'ain't I?' What do you favor?"

This is a real dilemma—one whose solution even the experts cannot agree upon. The reason? Well, the logical contraction "amn't I?" is practically unpronounceable. And the abbreviation "ain't," which had previously been sanctioned by centuries of use has fallen into complete disrepute among educated people in this country, though it is still widely heard among literate Britons. Indeed we have reached the point where "ain't I?" which has occurred repeatedly in Prime Minister Anthony Eden's informal conversation, is considered perhaps the "most easily identifiable of our vulgate words" in the opinion of a leading American grammarian.

Nor is there any real justification for "aren't I?" As my correspondent notes, this is a ridiculous formulation — one which would not be used by anyone aware of what he was saying. It is, obviously, a contraction of "are not I?"—a combination of words which simply doesn't exist.

Perhaps the way to an eventual solution has been pointed by Professor Porter Perrin, of the University of Washington, whose "Writer's Guide" is just about the finest handbook of contemporary American usage. He notes that "ain't" in actual conversation "is inconspicuously pronounced ('ant' or 'nt' rather than 'aynt') and it could be an economical single form for 'am not,' 'is not,' 'are not,' 'has not' and 'have not' if the social objection could be relaxed." However, Perrin concludes somewhat wistfully, "instead 'ain't' is being gradually eliminated by education."

So there is the case for the restoration of "ain't" to an accepted position in our informal colloquial speech. It's a case that must smack of outright heresy to the schoolmarms of my audience—which is one reason why I quoted one of our most distinguished college professors on the point. Still one wonders why, at least in the first person singular, we can't bring ourselves to accept the phrase Perrin says is actually pronounced "ant I?" or "'nt I?" rather than the illogical "aren't I?" and the unpronounceable "amn't I?"

Recipe Reminder

Lard has greater shortening ability than most fats. Remember this when you are following a pastry recipe calling for some kind of fat.

Crossword Puzzle

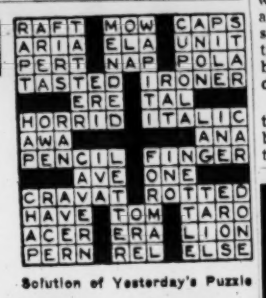

Solution of Yesterday's Puzzle

CROSS
1. Title of address
4. Eccentric piece
7. Smooth
12. Exist
13. Some
14. Wireless
15. Scholar
17. Mutiny
18. Lifeless
19. Evergreen tree
20. Antlered animal
21. Weaken
22. Part of a plant
25. Chills and fever
28. Stain
29. Perform
31. Impish
33. Type measure
34. Annex
36. Imitative
38. Part of the verb "to be"
40. Color
41. Blast of wind
44. Desert animal
46. Having less covering
47. Spite
49. Whirl
50. Systems of signals
51. Distant
52. Weight
53. Lock of hair
54. Monkey
55. Finish

DOWN
1. Tasty
2. Peace goddess
3. Ransom
4. Tilt
5. Insect
6. Personal pronoun
7. Reared
8. District in Quebec
9. Worshiped
10. Nothing
11. Period
16. Tapestry
17. Complained
19. Candy
21. Caustic remarks
23. Affirmative
24. Swamp
26. Whack: slang
27. River island
29. Light touch
30. Poem
32. Roll of tobacco
35. Determine
37. Assistant minister
39. Titles
42. Surgical thread
43. Inclination
45. Disorder
46. Cow barn
47. Deed
48. And not
49. Opening
51. Note of the scale

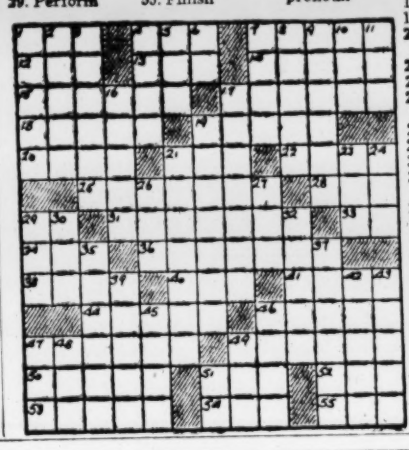

ONLY GLOVES CAN SAVE YOUR HANDS
FROM CLEANSERS AND DETERGENT CHAPPING!

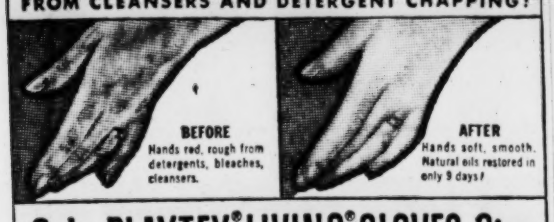

Only PLAYTEX® LIVING® GLOVES Give
BARE HAND COMFORT!

Fashion colors: Pink, maize, blue—$1.39
© 1956 by International Latex Corporation, PLAYTEX PARK, Dover Del.

ALL PORCELAIN
FRIGIDAIRE
HIGH TRADES—TERMS
SOUTHSIDE 3638 S. Grand
OPEN NITES—PR. 6-3000

PRINTED COTTON
DISH TOWELS
25c Value 12 for $1.00
KRESGE 8th & Washington Downtown

TWICE A WEEK
Creamettes
100% HEARTS OF DURUM WHEAT
TWICE AS TASTY

Firestone
Toyland
IS NOW OPEN

USE OUR LAYAWAY PLAN
$1 Holds Any Item Until December 15th

SAVE almost $20.00
LIONEL'S NEWEST COMPLETE TRAIN SET

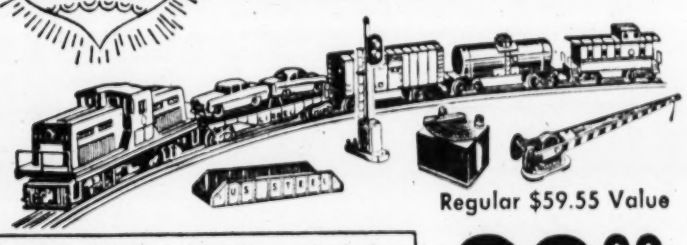

Regular $59.55 Value

Complete 27-Piece .027 Gauge Includes:
- "U-E44" diesel locomotive
- 2-car automobile car
- realistic box car
- single dome oil car
- red Lionel caboose
- powerful transformer
- 10" girder bridge
- automatic block signal
- automatic crossing gate
- 3 sections of straight track
- 12 sections of curved track
- remote control uncoupler
- 90° crossover track
- Lockon and engine oil

39.99
$1.00 Deposit holds it on Lay-Away

Holster Set
Buffalo Bill guns and genuine leather belt and holsters. Fur trim. Reg. $2.00 1.39

$64,000 Quiz Game
Just like on TV. 12 catagories, 660 questions. Any number play. 2.98

PRECIOUS GIFTS FOR LITTLE GIRLS

Special Value— 18" Walking Bride Doll

Lovely all-plastic doll that walks when you take her hand. Lifelike hair, moving eyes. Gown of nylon trimmed in lace. Lilies of the Valley bouquet.
Reg. 7.00 4.99

46-pc. Lazy Susan Set
All aluminum set with Lazy Susan, service for 6 and accessory items. 2.98

Folding Doll Coach
Sturdy enameled steel frame. 23½" high.

2.98

Party Cake Mix Set
All the mixin's, utensils, party favors, everything for a real cake party! 4.98

So-Wee Set
10" doll drinks, wets, cries, blows bubbles. All accessories too! 2.98

Table Tennis
Four paddles, 2 balls, official size net and end posts. Rule book. 5.95

Ready-Mix Concrete Truck

8.95 Looks just like the real thing
Mixer rotates as truck moves, makes mixing noise. Barrel raises for loading. Ten wheels.

IDEAL PRESENTS FOR YOUNG SPORTSMEN

Basketball and Goal Set
Less than you'd expect to pay for the ball alone!

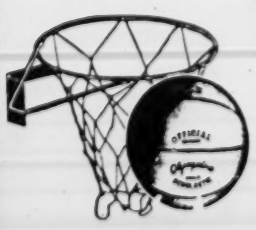

Official size and weight all-rubber ball, regulation 18-inch goal.
$.48 Value
Sale 4.44

Complete Football Outfit
Full protection for the junior-size player, 5-12 years old. Includes helmet, shoulder pads, pants and washable jersey. In kit box.
Only 9.95
75c A Week

Daisy "Cub" Air Rifle
The ideal "first gun" for the young hunter. 350-shot capacity, lever action. Built for rough service.
Sale 5.49

Just like Jimmy Dodd's

MOUSEGETAR
Plays real music 3.99
Super-mouse size, in carrying case. Nylon strings, tuning keys, shoulder cord. Instruction book.

SHOP NOW FOR MORE COMPLETE SELECTION . . . SPECIAL INTRODUCTORY PRICES

Firestone Store
3636 S. GRAND PR. 2-5555
SOUTH OF GRAVOIS

Firestone Store
5901 DELMAR PA. 5-3000
AT HAMILTON

Firestone Store
7289 MANCHESTER ST. 1-5450
In Maplewood

Firestone Store
6232 EASTON EV. 5-6010
IN WELLSTON

Suburban Home & Auto Sup.
225 NORTH KIRKWOOD RD. YO. 5-3000

BIEDERMANS
OPEN EVERY NIGHT • FREE Parking

GIANT CLEARANCE

Our floors just ain't BIG ENOUGH to hold these and our 1957 models too! Something's GOTTA GIVE! We've absolutely disregarded cost and profit in order to move out these late model appliances! SAVE UP TO 50% OR EVEN MORE! Biggest Names in Appliances included, all in A-1 working condition! YOU MUST TAKE 'EM WITH YOU or accept IMMEDIATE DELIVERY! We need the floor space!

1955-1956 DEMONSTRATORS
Famous Name Appliances at Fabulous LOW PRICES!

BARGAIN OUTLET

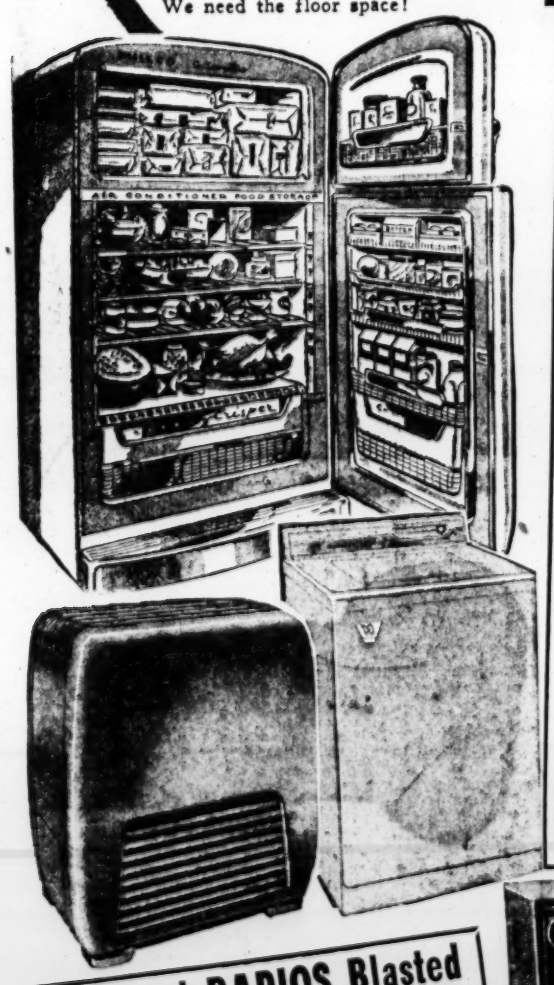

Terrific REFRIGERATOR BUYS
General Electric 10 cu. ft. Model with Big Freezer $90
Norge 1955, roll-out shelves, deluxe, 9 cu. ft. — $119
Crosley 10', huge freezer, door shelves, '55 — 139
Philco 2-Door, '55, automatic defrost, huge! — 179
Reconditioned Refrigerators priced as low as — $50

Amazing WASHER VALUES
Easy Spindrier 1955 Washer Timer, extractor $50
Maytag '55, square aluminum tub type — $70
Bendix Automatic with Rinseletor, '55 model — 100
Speed Queen '56, double tub Wringer Washer — 109
Reconditioned Washers priced as low as — $25

Big Price Cuts on HEATERS
Famed Florence 54,000 B.T.U. Oil Heater, only $22
Magic Chef 65,000 BTU Oil Heater, 1955 Model — $32
Preway 55,000 BTU Oil Heater, 1956 Model — 52
Duo-Therm 65,000 BTU Oil Heater, 1955 Model — 62
Reconditioned Heaters priced as low as — $14

NO MONEY DOWN

TV's and RADIOS Blasted
Admiral '55 Radio-Phono Combination $39
Big Name 17" Table TV, 1955 Model a steal at $59
Motorola 17" All-Channel Table TV, 1955 — 89
General Electric 21" mahogany set, 1955 — 99
Reconditioned TV's priced as low as — $25

Fabulous GAS RANGE Buys
Dixie Gas, Apt. Range, Oven Window $50
Magic Chef Gas & Oil Range, '55, well insulated $70
Florence, oven window, fully insulated, '55 — 80
Tappan, large oven, automatic pilot, 1955 — 109
Reconditioned Gas Ranges priced as low as — $25

EASY CREDIT TERMS

200 MILES FREE DELIVERY

Across the Street from our Main Store
BIEDERMANS EXCHANGE STORE
200 MILES FREE DELIVERY ■ 8TH & FRANKLIN ■ OPEN NIGHTS UNTIL 9

Soil-off REMOVES DIRT— THE INSTANT "Wipe Easy" WAY!

Pour it on...

EASY AS DUSTING! Fingermarks on doors and walls are no problem at all now that Soil-off is here!

wipe it off!

SOIL-OFF IS READY TO USE RIGHT FROM THE BOTTLE. Removes dirt instantly, the modern "wipe easy" way.

- **Just pour Soil-off on a cloth and wipe dirt off.** There's nothing else like this special purpose liquid cleaner for removing dirt from painted surfaces, appliances, venetian blinds!
- **Now you can skip the bother** of dripping buckets! Stop dipping hands in old-fashioned, harsh solutions that cause red, rough hands. Cleaning with Soil-off is easy as dusting!
- **Soil-off leaves everything it touches sparkling clean—instantly.** Never leaves a trace of dull film or streaking. Never a scratch or gritty coating. Get Soil-off at your neighborhood store today.

THE MODERN "Wipe Easy" WAY TO CLEAN

INSTALL MODERN OIL HEAT NOW!

Babies who like comfort

like automatic Oil Heat

the family's snug and safe even on chilliest winter nights . . . oil heat is 100% automatic . . . just set thermostat . . . enjoy even, healthful warmth

oil heat's so clean . . . delights even the most "particular" homemaker!

forget the furnace day and night . . . oil heat is convenient and dependable

immediate installation . . . no delay . . . no waiting list

no money down . . . up to 36 months to pay

you're safe and sure . . . with oil heat there's no day-to-day uncertainty . . . you have your own fuel supply!

phone CHestnut 1-7383 for information . . . no obligation

send coupon today for illustrated new folder on selecting the *right* automatic heating system for your home.

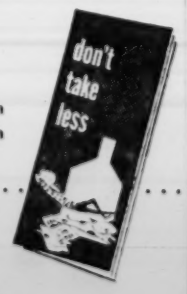

OIL HEAT INSTITUTE OF ST. LOUIS
Room 500, 308 North 6th St. • St. Louis 1, Mo.

Please send me a free copy of your booklet on selecting the right automatic heat for my home.

NAME .....

ADDRESS .....

CITY ..... ZONE ..... STATE .....

be sure to purchase your oil heating equipment and fuel from a member of the **oil heat institute of St. Louis**

Home Rules Needed on Using Phone

By Amy Vanderbilt

THE telephone, a wonderful and convenient instrument, often gives rise to vexations.

When one member of the family monopolizes the phone and others want to use it, there is bound to be irritation.

At the same time, every household needs to arrange for some time in the day when, if at all possible, there can be relatively unrestricted use of the telephone. The rules must suit the particular household's needs.

As a general rule, it is well to limit the telephone conversation to three to five minutes and to be sure that the person on the other end of the line is free to talk if you wish to prolong the conversation.

It is perfectly good manners for a person, called to the phone on a busy morning, to say to someone who obviously merely wants to chat, "I am so sorry but I am busy right now. May I call you back at such and such a time?"

If this is said gently and in a somewhat reluctant tone of voice, the caller's feelings will not be hurt.

If a call comes at dinner time, for either child or adult, the person answering the phone may properly say, "—is at dinner now. May he call you back, unless it is very important." It is disconcerting to the family to have some member pop up to answer the telephone and perhaps remain away during a large part of the dinner hour.

In households where there are teen-agers, there should be a firm understanding that young friends should not call the teen-agers after a certain hour—that of the teen-ager's bedtime.

In a household with more than one phone, there should be a shut-off, at least in the parent's bedroom, to prevent teen-agers' calls at night.

Teen-agers should be careful to handle their calls politely. In calling a friend and getting a parents, they should not say, "Is Joe there? No. OK" and hang up.

The queries should go like this: "Hello. Mrs. Bronson? This is John Lawrence. Is Joe at home? No? Well, thank you, I'll call again—or perhaps you will ask him to call me?"

Coconut Pudding

Two cups milk, three tablespoons cornstarch, two egg yolks, slightly beaten; one-third cup sugar, one-eighth teaspoon salt, one teaspoon vanilla extract, one cup flaked coconut, two egg whites, stiffly beaten.

Scald one and one-half cups milk in top of double boiler. Stir remaining one-half cup milk into cornstarch to make smooth paste and add to hot milk, stirring constantly. Cover and cook over hot water 15 to 20 minutes, stirring occasionally. Combine slightly beaten egg yolks, sugar, and salt, and add slowly some of the hot mixture, stirring until smooth. Add to remaining hot mixture and cook over hot water about 5 minutes, stirring constantly. Remove from hot water and place pan in cold water. When partially cooled, add vanilla extract and coconut. Fold in stiffly beaten egg whites. Pour in one large or six individual molds, and chill. Serve with whipped cream, crushed sweetened fruit, or butterscotch sauce. Yield: six servings.

Variation: Butterscotch—Substitute brown sugar, firmly packed for granulated sugar, and add two tablespoons butter before cooling.

Chocolate—Increase milk to two and one-half cups and add two squares chocolate, cut in pieces, to two cups milk before scalding. As chocolate melts in hot milk, beat with rotary beater to blend well. Add one cup cut marshmallows before folding in egg whites, if desired.

Feather Hats

Feather hats that look sleek on the head are on display in the stores to rival the fluffy-ostrich-covered models. Some of the feather helmets have foundations and trimmings of satin. The white hat is a popular one. Turbans with flat feather bands are among the theater types on display.

IN PERSON
RALPH MARTERIE
AND HIS DOWNBEAT ORCHESTRA
RECORDING STAR OF "SKOKIAAN" "PRETEND"
ONE NITE ONLY, THIS SUNDAY
— TONIGHT —
DICK RENNA'S ORCH.
CASA-LOMA
CHEROKEE AND IOWA

MOVIE TIME

ST. LOUIS
"GIANT," at 12:30, 4:18, 8:04.

AMBASSADOR
"SEVEN WONDERS OF THE WORLD," at 2:00, 8:30.

PAGEANT

RICHMOND
"LA STRADA," at 7:00, 9:00.

SHADY OAK
"THE LADYKILLERS," at 7:00, 9:00.

ESQUIRE
"MARIE ANTOINETTE," at 1:15, 4:00, 6:40, 9:25.

LOEW'S STATE
"CASH ON DELIVERY," at 11:59, 2:55, 5:51, 8:47. "FASTEST GUN ALIVE," at 10:30, 1:26, 4:22, 7:18, 10:14.

FOX
"THE MOUNTAIN," at 3:28, 6:05, 9:45. "STRANGE INTRUDER," at 12:53, 4:33, 8:13.

ORPHEUM
"REBEL IN TOWN," at 12:48, 3:50, 6:50, 9:55. "HUK," at 2:08, 5:10, 8:10.

Where to dine or dance in and near St. Louis

BORED

LAUGH with DAVEY "NOSE" BOLD at
Celebrity Club
DELMAR at SKINKER • PA. 7-3777

MEN ABOUT TOWN ARE SEEN AT

Ed Furgol's SPORTSMEN'S INN
7800 Clayton • MI. 7-3311
LUNCHEONS • DINNERS | BANQUET AND MEETING ROOMS AVAILABLE

CONTINUOUS ENTERTAINMENT
Everyone Welcome—New Jazz Mecca
PEACOCK ALLEY
MIDLAND HOTEL
JE. 1-5868
2935 Lawton Ave.
THRU SATURDAY
CHARLIE VENTURA and his All Stars
Coming Nov. 14
ART BLAKEY and his JAZZ MESSENGERS
First Show 9 P.M.
EXTRA FEATURE
Matinee every Sat. 3-6. See Spider Burks broadcast his KSTL radio show directly from Peacock Alley 4-5 p.m. Ladies Free
Free Parking

OUR FAMOUS
FILET OF SOLE SANDWICH 50c
CARRY-OUT ORDERS
CALL PA. 5-8540 REGARDING OUR BANQUET AND MEETING ROOMS
GARAVELLI'S
301 DeBALIVIERE PA. 5-8540
7 A.M. to 1:30 A.M. — 7 DAYS A WEEK

NOW in the Boulevard Room
JOHNNY POLZIN and his orchestra
Play for dinner and dancing
NO COVER—NO MINIMUM
SHERATON-JEFFERSON HOTEL

The Chariton ESTABLISHED 1928
HUdson 1-8300
4301 SOUTH BROADWAY
SEASON'S SPECIAL
LOUISIANA FROGS
RECEIVED FRESH DAILY BY EXPRESS
Served with Cole Slaw, French Fries, our own Tartar Sauce $1.50
Carryout Service
Closed Mondays
Dining Out? Having a Party?
PRIVATE ROOMS FOR WEDDINGS, BANQUETS AND PARTIES

EVERY THURSDAY
CHICKEN PARTY DINNER
COMPLETE DINNER $2.75 CHILDREN UNDER 10 HALF PRICE

PEANUTS WHALUM
ST. LOUIS' FAVORITE ENTERTAINING
THURS., FRI., SAT. NIGHTS
10 P.M. 'TIL ??
SUNDAY JAM SESSION 4-8 P.M.
SPARWASSER'S
Rt. 13 and 22nd
BELLEVILLE, ILL.

SHE'S A SCREAM!
THE UNPREDICTABLE
BONNIE ANDERSON
CLARIDGE LOUNGE
18th & Locust Parking No Problem

It's Town Hall TONIGHT
OUR THURSDAY SPECIAL!
CHICKEN POT PIE
EN CASSEROLE!
Mushrooms! Vegetables!
AND PLENTY OF CHICKEN
6734 CLAYTON RD. MI. 5-3555
(COME EARLY)

Town & Country
That Outstanding Music Master
GEORGE SHEARING Quintet
CONGRESS HOTEL
Member Diners Club
Union at Pershing
Dancing Nightly to
DICK FISTER'S TRIO

The Unique
2331 HAMPTON
Prime Ribs • Sea Foods
Filet Mignon Dinner $2.90
Luncheon Served 11:30-2:30
Entertaining Nightly
Jamie at Piano Organ
ST. 1-4705
Banquet Rooms Available

Follow the SWAP COLUMN
Classification 31 in the ST. LOUIS POST-DISPATCH WANT ADS
New "Swap" Offers Daily!

Photoplays Photoplays

STARTS TODAY

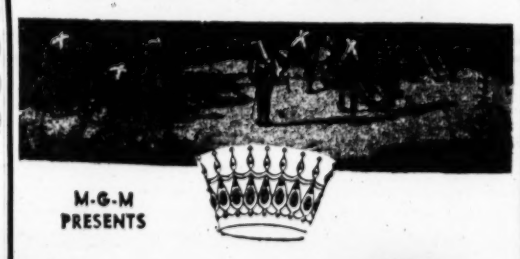

M-G-M PRESENTS

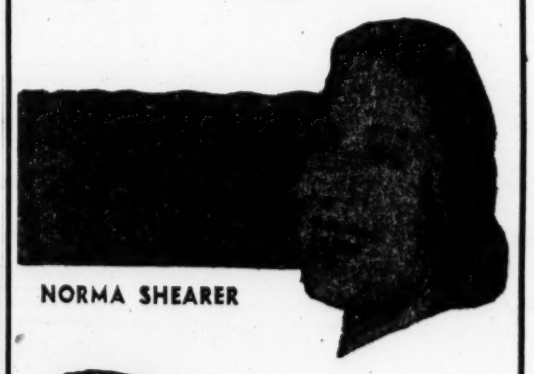

NORMA SHEARER

TYRONE POWER

— IN —

"Marie Antoinette"

CO-STARRING
JOHN BARRYMORE ★ ANITA LOUISE

Plus
M-G-M COLOR CARTOON
"THE CAT THAT HATED PEOPLE"

DAILY MATINEES
DOORS OPEN 12:30 P. M.
CONTINUOUS SHOWINGS

—FREE PARKING—
ESQUIRE
Clayton Rd. at Big Bend Blvd.

One of the Largest and Most Beautiful Nig't Clubs in America! Finest in Entertainment!

BILTMORE
COUNTRY CLUB
OPEN TO THE PUBLIC
No Cover Charge
SATURDAY EVENING
HAL HAVIRD'S
10-PIECE ORCHESTRA
Entertainment Starts 9 P.M.
Dining Room Open 6 P.M.
Straight Out Gravois
FINEST IN FOOD
SENSIBLE PRICES
RES. VI. 3-3791 or PA. 5-5442
Club Available for Banquets, 10 to 1000
Special Rates for Xmas Parties

Amusements

GRAND BURLESQUE Theatre
THE ONLY LIVE BURLESQUE IN ST. LOUIS
NO SHOWS TODAY
STARTS TOMORROW
The Original DAGMAR
MISS PO PO
AND
KIM ANGEL
GA. 1-1223

Nelle castell and chamaco
The Cuban Cyclone and The Pianist of the Stars with a musical bombshell of entertainment
Dancing and Shows Nightly
Zodiac Roof
ATOP THE CHASE HOTEL

SMART SHOPPERS READ THE WANT ADS

Chase Club closed for D.M.F. Ball Wednesday, November 7th
OPENING THURSDAY
Chase Club
proudly presents
Helen traubel
Famous St. Louis Singing Star in a return engagement
Paul Neighbors' Orchestra
Added Attraction
RICHIARDI, JR.
The sensational Illusionist of Ed Sullivan's TV show in his first United States night club appearance.
Phone Hack, FO. 1-2500
CHANGE OF POLICY
For Your Pleasure Dancing Will Start at 7:45 P.M. Nightly
$5.50 per person package price
Includes cover, complete dinner, liqueur, show and dancing.
The Chase Hotel
At the Lindell-Kingshighway Entrance to Forest Park

Amusements

AMERICAN GRAND at OLIVE — Phone OLive 2-6464
NOW! NIGHTLY 8:30 — LAST TIMES SATURDAY
NIGHTS 1.68-2.24-2.80-3.36-3.92-4.48
MAT. TODAY at 2—SAT. 2:30
1.12 - 1.68 - 2.24 - 2.80 and 3.36
Good Seats All Performances
Rollicking Comedy Smash!
JOAN BENNETT — DONALD COOK — ROMNEY BRENT
JANUS
JEROME COWAN • EDITH MEISER
3 Convenient Box Offices
MIDTOWN: American Theatre, 9:30 to 9:30
DOWNTOWN: Aeolian, 1004 Olive, 9 to 5
CLAYTON: Aeolian, 7754 Forsyth, 10 to 5
WEEK BEG. MONDAY NIGHT • Seats NOW
NIGHTS, 1.68, 2.24, 2.80, 3.36, 3.92, 4.48
MATS. WED.-SAT. 1.12 to 3.36
JUDITH ANDERSON · RUTH CHATTERTON
the brilliant New York and London smash hit!
THE CHALK GARDEN

Opera House—Kiel Auditorium
FRIDAY AT 8:30 P.M.
FRED WARING
IN PERSON!
and ALL the PENNSYLVANIANS in Sensational New Musical Revue
'MUSICADE'
SEATS NOW SELLING at 3 convenient Box Offices, DOWNTOWN, Kiel Auditorium and Aeolian 1004 Olive; CLAYTON, Aeolian, 7754 Forsyth. Prices: $3.50, $3, $2.50, $2.
Auspices Entertainment Enterprises

Opera House—Kiel Auditorium
FRI., NOV. 16, 8:15 P.M.
RCA & NBC present the
NBC OPERA COMPANY
FIRST AMERICAN TOUR
performing in person the English version of
Mozart's Gay Opera
THE MARRIAGE OF
FIGARO
Get Tickets Now!
3 Convenient Box Offices. DOWNTOWN: Aeolian, 1004 Olive and Kiel Auditorium; CLAYTON, Aeolian, 7754 Forsyth. Prices: $5, $4.50, $4, $3, $2.
Entertainment Enterprises Attraction

SMART SHOPPERS READ THE WANT ADS

Opera House—Kiel Auditorium
SATURDAY AT 8:40 P.M.
SUNDAY AT 3 P.M.
77th Season
ST. LOUIS SYMPHONY ORCHESTRA
VLADIMIR GOLSCHMANN, Conductor
Under Direction of Famed Municipal Opera Conductor
EDWIN McARTHUR
PROGRAM: STRAUSS, "Don Juan"; SCHUMANN, Symphony No. 4; NED ROREM, Design for Orchestra; WAGNER, Forest Murmurs from "Siegfried"; WAGNER, Overture to "Tannhauser."
GOOD SEATS NOW SELLING
DOWNTOWN: Kiel Auditorium and Aeolian, 1004 Olive; CLAYTON: Aeolian, 7754 Forsyth.
POPULAR PRICES: $1 to $3.30

ICE SKATING
SKATES FOR SALE OR RENT
WINTER GARDEN
520 De Baliviere VO. 3-4744

Photoplays

WILL ROGERS Union & Page
OPEN 6:30 ★ STARTS AT 7:00
ALL - COLOR SHOW!
★ Richard WIDMARK ★ Jane GREER
'RUN FOR THE SUN'
Robert WAGNER ★ Jeffrey HUNTER
Virginia LEITH ★ Joanne WOODWARD
'A KISS BEFORE DYING'
Children Under 12 Free with Parents

SMART SHOPPERS READ THE WANT ADS

Photoplays

NORTH RT. 67 NORTH OF JENNINGS RD.
IN VISTAVISION AND TECHNICOLOR
Bing CROSBY ★ Grace KELLY ★ Frank SINATRA
'HIGH SOCIETY'
PLUS
PEGGY CASTLE, WILLIAM TALMAN
'TWO GUN LADY'
NOW CAR HEATERS

SOUTH-TWIN LEMAY FERRY RD. SO. OF CITY LIMITS
3 FEATURES ON ONE GREAT PROGRAM
LOUIS MAXWELL in 'MAN IN HIDING' 7:07 11:15
PLUS
JOEL McCREA in 'SHOOT FIRST' 8:49
ALSO
DENNIS O'KEEFE in 'THE FAKE' 10:17
RICHO the Clown and His Dogs in Person at 7:00 P.M.
NOW CAR HEATERS

RONNIE'S LINDBERGH SO. OF GRAVOIS
IN VISTAVISION AND TECHNICOLOR
Bing CROSBY ★ Grace KELLY ★ Frank SINATRA
'HIGH SOCIETY'
— PLUS —
DENNIS MORGAN, PATRICIA MEDINA
'URANIUM BOOM'
ALL SHOWS OPEN 6:30, START 7:00

HOLIDAY 9900 PAGE BLVD.
PRICES THIS ENGAGEMENT ONLY!
Adults 75c — Children FREE!
STAR STUDDED MUSICAL FILM EXTRAVAGANZA!
BASIN STREET Revue
Nation's Top Rock 'n Roll Personalities
★ LIONEL HAMPTON his 'Vibes' and drums
★ AMOS MILBURN
★ COUNT BASIE and his Band
★ SARAH VAUGHN
★ NAT KING COLE
MARTHA DAVIS, MANTAN MORELAND, NIPSEY RUSSELL, The LARKS
LITTLE BUCK, LEONARD REED, FREDDIE & FLO, The CLOVERS
Phil CAREY, Audrey TOTTER
'MASSACRE CANYON'
Plus COOL & GROOVY
GUY MITCHELL, MIRTH and MELODY

Photoplays

SEVEN WONDERS OF THE WORLD
the Lowell Thomas CINERAMA production
IN TECHNICOLOR
7th & Locust • GA. 1-2565
AMBASSADOR
29th Smash Week
TODAY AND THURS. AT 2:00 & 8:30
Extra Mat. 2 P.M. Mon. Nov. 12th

Loew's ORPHEUM
LAST 3 DAYS
JOHN PAYNE • RUTH ROMAN
J. CARROLL NAISH • BEN COOPER
Rebel in town
— Plus 2nd Big Hit —
MONTGOMERY • FREEMAN
HUK!

Starts Saturday
ANTHONY QUINN
'MAN FROM DEL RIO'
also starring KATY JURADO
2 SMASH HITS
RORY CALHOUN, BARBARA RUSH
FLIGHT TO HONG KONG
FILMED IN THE SIN CAPITALS OF THE WORLD!

WORLD ST. CHARLES NEAR SIXTH
Open 10:30 A.M.—Cont. 'til 11 P.M.
SENSATIONAL ALL NEW BURLESQUE
"BURLESQUE GEMS"
★ Antonee ★ Vicki Lee ★ Carole Jayne ★ Rene Martin
ADULTS ONLY
IT'S THE BEST SHOW!
NEW SHOW EVERY FRI. AND TUES.
NOW GIRLS

SMART SHOPPERS READ THE WANT ADS

FOX OPENS 12 NOON
Spencer TRACY ★ Robert WAGNER
'THE MOUNTAIN'
In VistaVision and Technicolor
Edmund PURDOM ★ Ida LUPINO
'STRANGE INTRUDER'
Extra! Lionel Hampton—Herb Jeffries Musical

ST. ANN 4 SCREEN DRIVE-IN
St. Charles Rd., East of Lindbergh—Opens 6:30, Starts 7:00
BUCK NITE—(2 or a carload $1.00)—3 BIG FEATURES
Joel McCREA 'BUFFALO BILL' Shown 8:50 P.M.
Tyrone POWER, Susan HAYWARD 'RAWHIDE' Shown 10:30 P.M.
Prison Action! 'BEHIND THE HIGH WALL' Shown 7:15 P.M.
EXTRA! 15 Minutes of CARTOONS

66 PARK-IN RT. 66 EAST OF LINDBERGH
$ BUCK NIGHT $ 2 OR A CARLOAD $1.00
BARBARA STANWYCK, GEORGE SANDERS 'WITNESS TO MURDER' 7:07
— PLUS —
'RIDERS TO THE STARS' 8:49
PAUL KELLY, MAUREEN O'SULLIVAN
— ALSO —
'STEEL CAGE' 10:14
IN-CAR HEATERS SOON—OPEN 6:30, START 7:00

BROADWAY DRIVE-IN THEATRE
4300 S. Broadway—Open 6:15
TWO GREAT NEW HITS! CINEMASCOPE! TECHNICOLOR!
Frank SINATRA ★ Grace KELLY ★ Bing CROSBY
'HIGH SOCIETY'
Robert TAYLOR ★ Eleanor PARKER
'MANY RIVERS TO CROSS'

OPEN ALL YEAR—CAR HEATERS SOON!

AIRWAY DRIVE-IN
ST. CHARLES RD. E of LINDBERGH
OPEN 6:30 START 7:00
Nancy Kelly 'THE BAD SEED' 8:55
ACTION! THRILLS! 'Satellite In The Sky' COLOR 7:05
Yvonne DECARLO 'SLAVE GIRL' COLOR 11:15
OPEN ALL YEAR — CAR HEATERS SOON

MANCHESTER DRIVE-IN
MANCHESTER RD. W. of LINDBERGH
OPEN 6:30 START 7:00
$1 EVERY NIGHT BUCK NIGHT TWO OR A CARLOAD
ALL COLOR HIT SHOW
Alan LADD, Shelley WINTERS 'SASKATCHEWAN' 8:05
Gary COOPER 'THE SPRINGFIELD RIFLE' 7:05 10:15

OPEN ALL YEAR — CAR HEATERS SOON!

ST. LOUIS • NOW! OPENS 12 NOON CONTINUOUS PERFORMANCES
GIANT
EDNA FERBER
GEORGE STEVENS' PRODUCTION
ELIZABETH TAYLOR · ROCK HUDSON · JAMES DEAN
Presented by WARNER BROS. in WARNERCOLOR starring

MOTION PICTURE DIRECTORY
Neighborhood Theatres

APACHE 2227 S. BROADWAY
Lyle TALBOT ★ Delores FULLER
'JAIL BAIT'
Neil HAMILTON
'CODE OF THE UNDERWORLD'

APOLLO DeBALIVIERE at WATERMAN PARK FREE
First Showing
'THE IMMORTAL CITY', Color Shorts
SOLD OUT WED. & THURS.

AVALON Starts 7:00
CHILDREN FREE WITH PARENTS
2 MARLON BRANDO HITS!
'ON THE WATERFRONT'
Shown only at 8:20 P.M. and
'THE WILD ONE'

BADEN 8201 N. BROADWAY
'KING KONG'
'I WALKED WITH A ZOMBIE'

BEVERLY 7740 OLIVE STREET RD.
HELD OVER
Tyrone POWER ★ Kim NOVAK
'THE EDDY DUCHIN STORY' 8:35
Walt DISNEY'S
'VANISHING PRAIRIE' 7:00 & 10:40
CARTOON FREE PARKING

BREMEN 20TH and BREMEN
Laurence HARVEY ★ Gloria GRAHAME
'THE GOOD DIE YOUNG'
Guy MADISON ★ Jean SIMMONS
'HILDA CRANE'

BRENTWOOD 2529 BRENTWOOD Park Free
Tony CURTIS ★ Colleen MILLER
'RAWHIDE YEARS' 7 & 10:04
Frank SINATRA ★ Phyllis KIRK
'JOHNNY CONCHO' 8:40

CAHOKIA DRIVE-IN Rt. 460, E. St. Louis, Ill.
Bing CROSBY, Grace KELLY, Frank SINATRA
'HIGH SOCIETY'
'NO MAN'S WOMAN'

CINDERELLA 2735 CHEROKEE
Tyrone POWER ★ Kim NOVAK
'EDDY DUCHIN STORY'
Perry LOPEZ ★ Beverly GARLAND
'STEEL JUNGLE'

COLUMBIA 8227 SOUTHWEST
Starts 6:45 P.M.
Dean MARTIN ★ Jerry LEWIS
'PARDNERS' Technicolor
Shown at 6:45 and 9:45 P.M.
Science Thriller Shock Show
'EARTH vs. FLYING SAUGERS' 8:30
CHILDREN FREE WITH PARENTS.

CREST 5600 GRAVOIS
Park Free—Opens 6:30
CHILDREN FREE WITH PARENTS
Bing CROSBY ★ Grace KELLY ★ Frank SINATRA
'HIGH SOCIETY'
VistaVision-Color ★ 6:45 and 9:10
Dennis MORGAN ★ Patricia MEDINA
'URANIUM BOOM' (8:40 P.M.)

EAST ST. LOUIS DRIVE-IN
5601 ST. CLAIR, JCT. 50 and 157
Henry FONDA ★ Jane DARWELL
'GRAPES OF WRATH'
Gene TIERNEY ★ Dana ANDREWS
'TOBACCO ROAD'

GEM 8550 ST. CHARLES ROCK RD.
THE GREATEST OF THEM ALL
'KING KONG' 8:25
David BRIAN
'FURY AT GUNSIGHT PASS'
At 7:00 and 10:05 Cartoon Free Parking

GRANADA Park Free
Opens 6:30
CHILDREN FREE WITH PARENTS
All in CinemaScope and Technicolor!
Jeff CHANDLER ★ Dorothy MALONE
'PILLARS OF THE SKY'
Shown Only at 8:25 P.M.
Joel McCREA
'THE FIRST TEXAN'
Shown at 7:00 and 10:00 P.M.

GRAVOIS Starts 7:00
CHILDREN FREE WITH PARENTS
Marilyn MONROE ★ Don MURRAY
'BUS STOP'
CinemaScope-Color, and John IRELAND
'THE GUNSLINGER'

HI-POINTE The House of Hits
Opens 6:30
CHILDREN FREE WITH PARENTS
1 COMPLETE SHOW ONLY!
Bing CROSBY ★ Grace KELLY ★ Frank SINATRA
'HIGH SOCIETY'
VistaVision-Color ★ Shown Only 8:20
Mario LANZA ★ Joan FONTAINE
'SERENADE'
In Color ★ Shown only 7:20

HI-WAY 2705 NORTH FLORISSANT
Randolph SCOTT ★ Jane WYATT
'CANADIAN PACIFIC'
'THE TOUGHEST MAN ALIVE'

IVANHOE 5229 IVANHOE
MI. 5-9608—Starts 6:45
Glenn FORD ★ Donna REED
'RANSOM'
Scott BRADY ★ Rita GAM
'MOHAWK' Color

KIRKWOOD KIRKWOOD, MO.
Starts 6:45
Gary COOPER
'DISTANT DRUMS'
Gary COOPER
'DALLAS'

LEMAY 318 LEMAY FERRY RD.
Stewart GRANGER ★ Jean SIMMONS
'FOOTSTEPS IN THE FOG' Color
Frank LOVEJOY
'MAD AT THE WORLD'

LINDELL Park Free
Starts 7:00
CHILDREN FREE WITH PARENTS
Dale ROBERTSON ★ Technicolor
'DAY OF FURY'
Marjorie MAIN ★ Arthur HUNNICUT
'KETTLES IN THE OZARKS'

LONGWOOD 9415 S. BROADWAY
CinemaScope and Color
Jennifer JONES ★ Robert STACK
'GOOD MORNING, MISS DOVE'
Lon CHANEY JR. ★ John BROMFIELD
'MANFISH' Dinnerware Night

LYRIC SIXTH near PINE
William Holden
'THE PROUD AND THE PROFANE'
Paul Douglas, 'LEATHER SAINT'

MAJESTIC 212 COLLINSVILLE
EAST ST. LOUIS, ILL.
CHILDREN FREE WITH ADULT
Nancy KELLY ★ Patty McCORMACK
'BAD SEED'
Scott BRADY ★ Joan VOHS
'TERROR AT MIDNIGHT'

MANCHESTER Starts 7:00
CHILDREN FREE WITH PARENTS
Deborah KERR ★ Yul BRYNNER
'THE KING AND I'
CinemaScope 55-Color ★ Shown only 8:50
Robert MITCHUM ★ Color
'FOREIGN INTRIGUE'

MAPLEWOOD Park Free
Opens 6:30
CHILDREN FREE WITH PARENTS
All in CinemaScope and Technicolor
Jeff CHANDLER ★ Dorothy MALONE
'PILLARS OF THE SKY'
Shown Only at 8:25 P.M.
Joel McCREA
'THE FIRST TEXAN'
Shown at 7:00 and 10:00 P.M.

MELBA GRAND, SOUTH OF GRAVOIS
Joan CRAWFORD ★ Cliff ROBERTSON
'AUTUMN LEAVES'
Raymond BURR ★ Valerie FRENCH
'SECRET OF TREASURE MOUNTAIN'

MELVIN 2012 CHIPPEWA
Humphrey BOGART ★ Audrey HEPBURN
'SABRINA' James Stewart
Grace Kelly, 'REAR WINDOW' Color

MICHIGAN 7204 MICHIGAN
In CinemaScope and Color
Bing CROSBY ★ Grace KELLY
'HIGH SOCIETY' 8:23
Dennis MORGAN ★ Patricia MEDINA
'URANIUM BOOM' 7 & 10:15

NORSIDE GRAND at NATURAL BRIDGE
Opens 6:30—Starts 7:00
Bing CROSBY ★ Grace KELLY
Frank SINATRA ★ Celeste HOLM
'HIGH SOCIETY' V. Vision & Color
Dennis Morgan 'URANIUM BOOM'
Children Under 12 Free With Parents
FREE PARKING

OSAGE KIRKWOOD, MO.
Park Free—Opens 3:45
Tillman P.T.A. Benefit Show
Frank SINATRA ★ Phyllis KIRK
'JOHNNY CONCHO'
Bob HOPE ★ Mickey ROONEY
'OFF LIMITS'
2 Complete Shows, 4:15 & 7:15—All Seats 50c

OZARK WEBSTER GROVES, MO.
Opens 6:30—Starts 7:00
Recommended for Adults Only
The Year's Big Shocker
'THE BAD SEED'
With Nancy Kelly and Patty McCormack
Shown at 7:00 and 9:10 P.M.

PAGEANT Opens 6:30
BEST FOREIGN FILM OF THE YEAR!
Anthony Giulietta Richard QUINN ★ MASINA ★ BASEHART
'LA STRADA' (The Road)
Added Attraction! 'ROME, CITY ETERNAL'
Performances at 7:00 and 9:00 P.M.
Convenient Parking—Directly behind Theatre

PARK VALLEY PARK, MO.
'INVASION OF BODY SNATCHERS'
'ATOMIC MAN'

PEERLESS 1911 S. BROADWAY
Frank LOVEJOY ★ Peggie CASTLE
'FIGHTING CHANCE'
Johnny Weissmuller, 'KILLER APE'

RICHMOND Clayton and Big Bend
Open 6:30
BEST FOREIGN FILM OF THE YEAR!
Anthony Giulietta Richard QUINN ★ MASINA ★ BASEHART
'LA STRADA' (The Road)
Performances at 7:00 and 9:00 P.M.
Convenient Parking—Across from Theatre

RIO Park Free
Opens 6:30
CHILDREN FREE WITH PARENTS
All in CinemaScope and Technicolor!
Jeff CHANDLER ★ Dorothy MALONE
'PILLARS OF THE SKY'
Shown Only at 8:25 P.M.
Joel McCREA
'THE FIRST TEXAN'
Shown at 7:00 and 10:00 P.M.

RITZ 3147 S. GRAND
Opens 6:30—Starts 7:00
Grace KELLY ★ Bing CROSBY
Frank SINATRA ★ Celeste HOLM
'HIGH SOCIETY' 7:00 & 10:00
Music by Cole Porter Technicolor
Dennis MORGAN ★ Patricia MEDINA
'URANIUM BOOM'
Children Under 12 Free With Parents

RIVOLI SIXTH near PINE
J. Craig, 'LAST OF THE DESPERADOS'
Carol Ohmart, 'THE SCARLET HOUR'

ROXY LANSDOWNE near MACKLIND
Opens 6:45—Starts 7:00
Alan LADD ★ Rossana PODESTA
'SANTIAGO' 7 & 10:25
An Outstanding Documentary Film
'THE ANIMAL WORLD' 9:00
Children under 12 free accompanied by Parents
Next Attraction 'THE KING AND I'

SALISBURY 2504 SALISBURY
"CLOSED"—OPEN ON FRIDAY, SATURDAY, SUNDAY

SAVOY FERGUSON, MO.
Marilyn MONROE ★ Don MURRAY
'BUS STOP'
John IRELAND ★ Beverly GARLAND
'GUNSLINGER'

SENATE BROADWAY and MARKET
Dane Clark, 'MASSACRE'
Guy Madison, 'HILDA CRANE'

SHADY OAK 4th Week
Opens 6:30
That Titillating Titan of Skulduggery!
ALEC GUINNESS
'THE LADYKILLERS'
Technicolor ★ Performances at 7:00 & 9:00
PARK FREE at Vanderoeort's except Monday, Thursday and Friday

SHENANDOAH Opens 6:30
RECOMMENDED FOR ADULTS ONLY!
1 COMPLETE SHOW ONLY
THE YEAR'S BIG SHOCKER!
'THE BAD SEED'
With Nancy KELLY ★ Shown Only 8:40 and
'SATELLITE IN THE SKY'
CinemaScope-Color ★ Shown Only 7:15

STUDIO 6235 NATURAL BRIDGE
John CASSAVETTES ★ Peter VOTRIAN
'CRIME IN THE STREETS'
Fred MacMURRAY ★ Dorothy MALONE
'AT GUN POINT'
Children under 12 free accompanied by Parents

TIVOLI Parking Refund 15c
Opens 6:30
CHILDREN FREE WITH PARENTS
1 COMPLETE SHOW ONLY
James STEWART ★ Doris DAY
'MAN WHO KNEW TOO MUCH'
VistaVision-Color ★ Shown only 9:00
William HOLDEN ★ Deborah KERR
'THE PROUD AND PROFANE'
VistaVision ★ Shown only 7:05

TOWER Opens 6:30
CHILDREN FREE WITH PARENTS
All in CinemaScope and Technicolor!
Jeff CHANDLER ★ Dorothy MALONE
'PILLARS OF THE SKY'
Shown Only at 8:25 P.M.
Joel McCREA
'THE FIRST TEXAN'
Shown at 7:00 and 10:00 P.M.

UNION Park Free
Opens 6:30
1 COMPLETE SHOW ONLY!
RECOMMENDED FOR ADULTS ONLY!
THE YEAR'S BIG SHOCKER!
'THE BAD SEED'
With Nancy KELLY ★ Shown Only 8:40 and
'SATELLITE IN THE SKY'
CinemaScope-Color ★ Shown Only 7:15

VARSITY 6610 DELMAR
Opens 6:30—Starts 7:00
Grace KELLY ★ Bing CROSBY
Frank SINATRA ★ Celeste HOLM
'HIGH SOCIETY' 7:00 & 10:00
Music by Cole Porter Technicolor
Dennis MORGAN ★ Patricia MEDINA
'URANIUM BOOM'
Children Under 12 Free With Parents
TEENAGERS 40c PARK FREE

VICTORY Opens 6:30
CHILDREN FREE WITH PARENTS
All in CinemaScope and Technicolor!
Jeff CHANDLER ★ Dorothy MALONE
'PILLARS OF THE SKY'
Shown Only at 8:25 P.M.
Joel McCREA
'THE FIRST TEXAN'
Shown at 7:00 and 10:00 P.M.

WASHINGTON GRANITE CITY, ILL.
Opens 5:30
CHILDREN FREE WITH PARENTS
All in Superscope and Technicolor!
Richard WIDMARK
'RUN FOR THE SUN'
Wendell COREY ★ Mickey ROONEY
'BOLD AND THE BRAVE'

WELLSTON Park Free
Starts 7:00
CHILDREN FREE WITH PARENTS
Bing CROSBY ★ Grace KELLY ★ Frank SINATRA
'HIGH SOCIETY'
VistaVision-Color
Dennis MORGAN ★ Patricia MEDINA
'URANIUM BOOM'

WILL ROGERS UNION and PAGE
Open 6:30—Start 7:00
Richard WIDMARK ★ Jane GREER
'RUN FOR THE SUN' Cine. & Color
Robert WAGNER ★ Jeffrey HUNTER
'KISS BEFORE DYING' Cine. & Color
Children Under 12 Free With Parents

STARTS TOMORROW

This is what Hell looks like!

Here is the fighting mad story of the flash-fused, fouled-up company the army called "Fragile Fox"

... as real as the fear that dissolved their bones ... as relentless and powerful as a ten-ton tank!

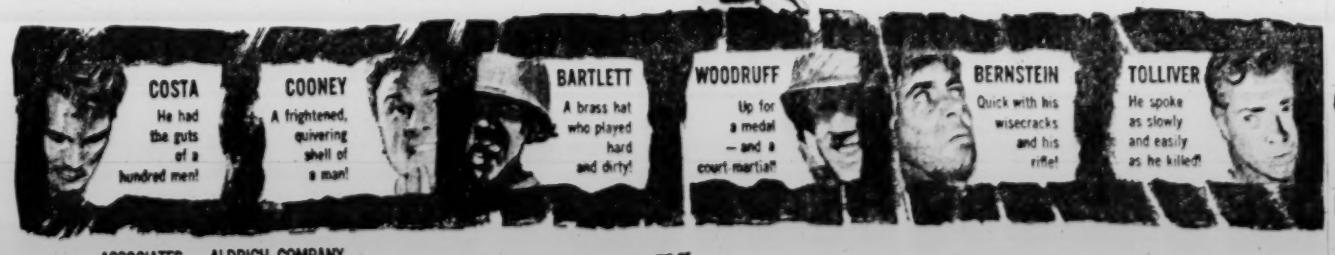

The ASSOCIATES and ALDRICH COMPANY presents JACK PALANCE · EDDIE ALBERT in "ATTACK!" co-starring LEE MARVIN · ROBERT STRAUSS · RICHARD JAECKEL · BUDDY EBSEN and introducing WILLIAM SMITHERS. From the play "FRAGILE FOX" by NORMAN BROOKS • Produced on the stage by PAUL VROOM • Screenplay by JAMES POE • Produced and Directed by ROBERT ALDRICH. United Artists

ENDS TODAY
GLENN FORD
'The Fastest Gun Alive'
AND 'CASH ON DELIVERY'

LOEW'S STATE

CO-HIT • Buster CRABBE • Ann ROBINSON
GUN BROTHERS

ST. LOUIS RADIO BROADCASTING STATIONS

THIS AFTERNOON

12:00 NOON
KSD—News, Frank Eschen
KMOX—Rex Davis; Headline
KXOK—Bruce Hayward
KWK—Jack and Jerry
WIL—News, Bill Miller
KFUO—Grain rept.; Music
WEW—Dwight Gordon
WTMV—News; Farm Rpt.
KXLW—St. Louis Blues
KSTL—Markets
KATZ—Marching to Zion

12:15 P.M.
KSD—Playhouse Party
KMOX—Ma Perkins
KFUO—Repose With Christ
WEW—(12:25) Markets
WTMV—Dan Casson
KSTL—News; Weather

12:30 P.M.
KMOX—Young Dr. Malone
WEW—Melody Makers
KSTL—Johnny Rion
KATZ—Dues n' Blues

12:45 P.M.
KMOX—Our Gal Sunday
KXOK—(12:55) News
KWK—(12:55) News
KFUO—Markets; News
WEW—Dwight Gordon; News
KATZ—(12:55) News

1:00 P.M.
KSD—Playhouse Party
KMOX—Sw. Right to Hap.
KXOK—Bruce Hayward
KWK—Jack and Jerry
WIL—News; Don Beecher
KFUO—Music Appreciation
WEW—Skeets Yaney
WTMV—News; Nutrition
KXLW—St. Louis Blues
KSTL—News; Markets
KATZ—Dues n' Blues

1:15 P.M.
KSD—(1:25) News
KMOX—Second Mrs. Burton
WTMV—Sacred Heart Pgm.
KSTL—Musicals

1:30 P.M.
KSD—Queen for a Day
KMOX—Nora Drake
WTMV—Int. Melodies
KXLW—Amos Doston
KSTL—Spider Burks

1:45 P.M.
KMOX—Just Entertainment
KXOK—(1:55) News
KWK—(1:55) News
WEW—(1:55) News
KATZ—(1:55) News

2:00 P.M.
KSD—Five Star Matinee
KMOX—Strike It Rich
KXOK—Bruce Hayward
KWK—Ed Wilson
WIL—News; Don Beecher
KFUO—Music
WEW—Skeets Yaney
WTMV—News; Melodies
KXLW—Amos Doston
KSTL—Spider Burks
KATZ—Walking With King

2:15 P.M.
KMOX—Ma Perkins
KFUO—Sorkets; Music

2:30 P.M.
KSD—Hilton House
KMOX—Phil Stevens
KFUO—Sets

2:45 P.M.
KSD—Pepper Young
KXOK—(2:55) News
KWK—(2:55) News
KFUO—Recital Time
WEW—(2:55) News
KATZ—(2:55) News

3:00 P.M.
KSD—Woman in My House
KMOX—Phil Stevens
KXOK—Ed Bonner
KWK—Ed Wilson
WIL—News; Gene Chase
KFUO—Good Cheer
WFW—Dwight Gordon
WTMV—News; Pat Edwards
KXLW—The "G"
KSTL—Chuck Norman
KATZ—Walking With King

3:15 P.M.
KSD—Mary McBride
WTMV—Bob Farrell

3:30 P.M.
KSD—Carl McIntire Show
KMOX—Matinee
KFUO—Chemical Society
KATZ—Dues n' Blues

3:45 P.M.
KMOX—News; Matinee
KXOK—(3:55) News
KWK—(3:55) News
KFUO—Safety Records
WEW—(3:55) News
KATZ—(3:55) News

TONIGHT

6:00 P.M.
KSD—News; Sports; Wea.
KMOX—News; Roy Queen
KXOK—Ed Bonner
KWK—First Five
WIL—News; Don Beecher
WTMV—News; Bob Farrell
KATZ—Rhythm and Blues

6:15 P.M.
KSD—Man On the Go

6:30 P.M.
KSD—Morgan Beatty
KMOX—Bob Burns
WTMV—Gospel Revival

6:45 P.M.
KSD—One Man's Family
KMOX—Ed Murrow; News
KXOK—(6:55) News
KWK—(6:55) News
WTMV—Sports Review
KATZ—(6:55) News

7:00 P.M.
KSD—Bob and Ray
KMOX—Lowell Q. Ross
KXOK—Ed Moran; News
KWK—Sports; Dave Allen
WIL—News; Don Beecher
WTMV—News; Bob Farrell
KATZ—Rhythm and Blues

7:15 P.M.
KXOK—Sports; Mel Allen

7:30 P.M.
KMOX—Amos 'n Andy
KXOK—Bill Crable
KWK—C. Foster; D. Allen
KATZ—Highway to Heaven

7:45 P.M.
KSD—Music by Roth; News
KXOK—(7:55) News
KWK—(7:55) News
KATZ—(7:55) News

8:00 P.M.
KSD—X Minus One
KMOX—News; Bing Crosby
KXOK—Bill Crable
KWK—News; G. Heatter
WEW—News; Just Music
WTMV—Robert B. Q.
KATZ—Highway to Heaven

8:15 P.M.
KMOX—Music; Basketball
KWK—(8:20) Sports

8:30 P.M.
KSD—People Are Funny
KMOX—Hawks vs. New York
KWK—Gang Buster

8:45 P.M.
KXOK—(8:55) News
KATZ—(8:55) News

9:00 P.M.
KSD—Gabriel Heatter
KMOX—Hawks vs. New York
KXOK—News; Boxing Bout, Harris vs. Logart
KWK—First Five Revue
WIL—News; Just Music
WTMV—Robert B. Q.
KATZ—Rock Around Clock

9:15 P.M.
KSD—This Is Moscow

9:30 P.M.
KSD—Poets and People

9:45 P.M.
KXOK—Bill Crable; News
KWK—(9:55) News

10:00 P.M.
KSD—News
KMOX—Hawks vs. N.Y.
KXOK—Ed Bonner
KWK—First Five
WIL—News; Pm. and Rest
WTMV—News; Robert B. Q.
KATZ—Night Beat

10:15 P.M.
KSD—Night Music
WTMV—Spiritual Time

10:30 P.M.
KMOX—News
KWK—Melody Time

10:45 P.M.
KMOX—Harry Fender
KXOK—(10:55) News
KWK—(10:55) News
WTMV—Robert B Q.

11:00 P.M.
KSD—News; Night Music
KMOX—News; Harry Fender
KXOK—Beautiful Music
KWK—Rhythm Suite
WIL—News; Dawn Patrol
WTMV—News; Robert B Q
KATZ—Night Beat

11:15 P.M.
KSD—(11:20) News

11:30 P.M.
KSD—Sign Off
WTMV—Sign Off

11:45 P.M.
KXOK—News; Spts. Wrath
KWK—(11:55) News; Thot

12:00 MIDNIGHT
KMOX—Harry Fender
KXOK—Sign Off
KWK—Sign Off
WIL—News; Dawn Patrol
KATZ—Night Beat

THURSDAY DAYTIME

6:30 A.M.
KMOX—Country Journal
KXOK—Earl Sn.; Farm Nw.
KWK—Wake to Music
WIL—Roy Queen

6:45 A.M.
KSD—Church in Wildwood
KXOK—Early Show; News
KWK—(5:55) News
WIL—Farm News; R. Queen

6:00 A.M.
KSD—News; Breakfast with John Roedel
KMOX—Country Journal
KXOK—Early Show
KWK—Jack and Jerry
WIL—Roy Queen
WEW—Eye Opener
KXLW—Amos Doston
KATZ—Highway to Heaven

6:15 A.M.
KSD—Roedel; News
KMOX—City Edition
KXOK—Weather; Early Show
KWK—(6:25) News

6:30 A.M.
KSD—John Roedel; Almanac
KMOX—Ozark Varieties
KXOK—News; Early Show
KWK—Jack and Jerry
WIL—Bill Miller
WEW—Mkts.; Skeets Yaney

6:45 A.M.
KSD—A.P. News
KMOX—Varieties; Weather
KXOK—(6:55) News
KWK—(6:55) News
KSTL—Johnny Rion
KATZ—(6:55) News

7:00 A.M.
KSD—Alex Dreier.
KMOX—World News
KXOK—Bruce Hayward
KWK—Jack and Jerry
WIL—News; Bill Miller
WEW—News; S. Yaney
WTMV—Americana Var.
KXLW—Amos Doston
KSTL—Charley Stookey
KATZ—Rhythm Express

7:15 A.M.
KSD—Weather; Tempos
KMOX—Rex Davis; Wea.
KXOK—Wea.; B. Hayward
KWK—(7:25) News
KFUO—Morning Meditation

7:30 A.M.
KSD—Tune-up Time; Think
KMOX—Clockwatcher
KXOK—News; B. Hayward
KWK—Ed Wilson
WIL—News; Bill Miller
KFUO—Up to the Minute
KSTL—Johnny Rion

7:45 A.M.
KSD—A.P. News
KMOX—(7:55) Sports
KXOK—B. Hayward; News
KWK—Wilson; News
WIL—(7:55) Sports
WTMV—Grady Cantrell
KATZ—(7:55) News

8:00 A.M.
KSD—World News Roundup
KMOX—Rex Davis
KXOK—Bruce Hayward
KWK—Ed Wilson Show
WIL—News; Bill Miller
KFUO—Up to the Minute
WEW—News; S. Yaney
WTMV—News; SS for 10
KXLW—The "G"
KSTL—Wea.; World Revival
KATZ—Gospel Jubilee

8:15 A.M.
KSD—Sports; Tempos
KMOX—Clockwatcher
WIL—(8:25) News
WTMV—Radio Bible Class
KSTL—Chapel of the Air

8:30 A.M.
KSD—A.P. News
KXOK—News; B. Hayward
WIL—Bill Miller
KFUO—News
WTMV—Les Berry
KSTL—Gospel Revival

8:45 A.M.
KSD—Time and Tempos
KXOK—(8:55) News
KWK—(8:55) News
KFUO—Markets; Varieties
KSTL—Faith and Hope
KATZ—(8:55) News

9:00 A.M.
KSD—News; Bandstand
KMOX—A. Godfrey Show
KXOK—Breakfast Club
KWK—Ed Wilson
WIL—News; Gene Chase
KFUO—Market Basket
WEW—Mother's Health
WTMV—Les Barry
KXLW—The "G"
KSTL—Back to Bible
KATZ—Bruce Caravan

9:15 A.M.
KFUO—Music; Devotion
WEW—Unity Viewpoints

9:30 A.M.
KFUO—Devotion; Themes
WEW—At Your Service
WTMV—Harry Stone
KSTL—Christian Jew Hour

9:45 A.M.
WEW—Don Phillips; News
KSTL—Market Reports
KATZ—(9:55) News

10:00 A.M.
KSD—News; Bandstand
KMOX—A. Godfrey show
KXOK—My Story
KWK—News; Ed Wilson
WIL—News; Gene Chase
KFUO—Music of Masters
WEW—Dwight Gordon
WTMV—News; Harry Stone
KXLW—The "G"
KSTL—Cactus Joe
KATZ—Blues Galavans

10:30 A.M.
KMOX—Kitchen Club
KXOK—When a Girl Marries
KWK—Bandstand Revue
KFUO—Gen. Epi. Devotion
KXLW—St. Louis Blues
KATZ—Marching to Zion

10:45 A.M.
KMOX—Howard Miller Show
KXOK—Wishing Streets
KFUO—(10:50) Open Bible
WEW—(10:55) News
KATZ—(10:55) News

11:00 A.M.
KSD—G. Heatter; G. Hauser
KMOX—Wendy Warren
KXOK—Top Thirty
KWK—News; Bandstand Rev
WIL—News; Bill Miller
KFUO—Woman's World
WEW—Dwight Gordon
WTMV—News; Harry Stone
KXLW—St. Louis Blues
KSTL—Cactus Joe
KATZ—Marching to Zion

11:15 A.M.
KSD—Carl McIntire
KMOX—Backstage Wife
KFUO—News

11:30 A.M.
KMOX—Helen Trent
KFUO—Chapel Window
KSTL—Charley Stookey

11:45 A.M.
KMOX—Bennett; Rex Davis
KXOK—(11:55) News
KWK—(11:55) News
KFUO—Concert Time
WEW—(11:55) News
KSTL—(11:55) Markets
KATZ—(11:55) News

12:00 NOON
KSD—News, Frank Eschen
KMOX—Rex Davis; Headline
KXOK—Bruce Hayward
KWK—Jack & Jerry
WIL—News; Bill Miller
WEW—Dwight Gordon
WTMV—News; Farm Report
KXLW—St. Louis Blues
KSTL—Markets
KATZ—Marching To Zion

12:15 P.M.
KSD—Playhouse Party
KMOX—Ma Perkins
KFUO—Repose with Christ
WEW—(12:25) Markets
WTMV—Dan Casson
KSTL—News; Weather

12:30 P.M.
KMOX—Young Dr. Malone
WEW—Melody Makers
KSTL—Johnny Rion
KATZ—Dues n Blues

12:45 P.M.
KMOX—Our Gal Sunday
KXOK—(12:55) News
KWK—(12:55) News
KFUO—Markets; News
WEW—Dwight Gordon; News
KATZ—(12:55) News

1:00 P.M.
KSD—Playhouse Party
KMOX—News; Right to Hap
KXOK—Bruce Hayward
KWK—Jack & Jerry
WIL—News; Don Beecher
KFUO—Music Appreciation
WEW—Skeets Yaney
WTMV—News; Club & Civic
KXLW—St. Louis Blues
KSTL—News; Markets
KATZ—Dues in Blues

1:15 P.M.
KSD—(1:25) News
KMOX—Second Mrs. Burton
WEW—Public Library
WTMV—Sacred Heart Pgm.
KSTL—Musicals

1:30 P.M.
KSD—Queen For A Day
KMOX—Nora Drake
WEW—Skeets Yaney
WTMV—Int. Melodies
KXLW—Amos Doston
KSTL—Spider Burks

1:45 P.M.
KMOX—Just Entertainment
KXOK—(1:55) News
KWK—(1:55) News
WEW—(1:55) News
KATZ—(1:55) News

2:00 P.M.
KSD—Five Star Matinee
KMOX—Strike It Rich
KXOK—Bruce Hayward
WIL—News; Don Beecher
KFUO—Ask Me Another
WEW—Skeets Yaney
WTMV—News; Melodies
KXLW—Amos Doston
KSTL—Spider Burks
KATZ—Walking with King

2:25 P.M.
KMOX—Ma Perkins

2:30 P.M.
KMOX—Phil Stevens
KXOK—Ed Bonner
KWK—First Five Revue
WIL—News; Gene Chase
KFUO—Sorkets; Music
WTMV—Bob Farrell
KSTL—Chuck Norman
KATZ—Gospel Train

2:45 P.M.
KSD—Business; F. Martin
KFUO—Sports Reel

3:00 P.M.
KSD—News
KMOX—Harry Caray
KXOK—News; Ed Bonner
KFUO—Family Worship Hr.
WTMV—News; Dan Casson

3:15 P.M.
KMOX—Just Entertainment
KXOK—(3:55) News
KWK—(3:55) News
KFUO—Sign Off
WTMV—Polka Time
KATZ—(3:55) News

TOMORROW'S LISTINGS

A.M.
7:00 5 Today
4 Good Morning
7:25 5 News
7:30 5 Today
7:55 5 News
4 News
8:00 5 Today
4 Captain Kangaroo
8:25 5 News
4 Bulletin Board
8:30 5 Today
4 Captain Kangaroo
8:55 5 News
4 News
9:00 5 Ding Dong School
4 Garry Moore
9 Missouri Constitution
9:25 9 Here and There
9:30 5 Bandstand
4 Arthur Godfrey Time
9:45 9 A Look at St. Louis
10:00 5 Home
10:10 9 Room Nine
10:30 4 Strike It Rich
9 Missouri Constitution
10:55 9 Storyteller
11:00 5 Tic Tac Dough
4 Valiant Lady
11:15 4 Love of Life
9 Science Shelf
11:30 5 It Could Be You
4 Search For Tomorrow
11:40 9 Missouri Constitution
11:45 4 Guiding Light
P.M.
12:00 5 Charlotte Peters Show
4 Recallit and Win
12:30 5 As the World Turns
12:45 4 News Headlines
12:50 4 Community Album
9 Missouri Constitution
1:00 5 Homemaking With KSD-TV
4 Our Miss Brooks
1:15 9 Second Grade Spelling
1:30 5 Tennessee Ernie Ford
4 House Party
1:40 9 Here and There
2:00 5 **Matinee Theater: "A Dram of Poison" (Color)**
4 Big Payoff
9 Learn to Spell
2:25 9 Room Nine
2:30 4 Bob Crosby
3:00 5 Queen for a Day
4 Brighter Day
3:10 9 College Math
3:15 4 Secret Storm
3:30 4 Edge of Night
3:45 5 Modern Romances
4:00 5 Russ David Show
4 Gil Newsome
4:30 5 Playhouse
4 Fred Moegle
4:50 4 Look, Listen, Learn
5:00 5 Wrangler's Cartoon Club
4 Mickey Mouse Club
36 Movie: "Cheyenne Takes Over"
5:30 5 Wild Bill Hickok

TODAY'S TELEVISION PROGRAMS

KSD-TV (Ch. 5), KWK-TV (Ch. 4), KETC (Ch. 9), KTVI (Ch. 36 UHF)
(Programs in Color Are Listed in Black Type)

A.M.
11:00 5 Tic Tac Dough; Jack Barry m.c.
4 Valiant Lady
11:15 4 Love of Life
9 Learn to Spell
11:30 5 It Could Be You
4 Search For Tomorrow
11:40 9 Science Shelf
11:45 4 Guiding Light
P.M.
12:00 5 Charlotte Peters Show
4 Recallit and Win
12:30 5 As the World Turns
12:45 4 News Headlines
12:50 4 Community Album
9 Learn to Spell
1:00 5 Homemaking With KSD-TV; Wilma Sim
4 Our Miss Brooks
1:15 9 Second Grade Spelling
1:30 5 Tennessee Ernie Ford
4 House Party
1:40 9 Room Nine
2:00 5 **Matinee Theater: "Strangers on a Honeymoon," newlyweds suffer in a marriage planned by their parents (Color)**
4 Big Payoff
9 A Look at St. Louis
2:25 9 Storyteller
2:30 4 Bob Crosby
3:00 5 Queen for a Day; Jack Bailey m.c.
4 Brighter Day
3:10 9 College Math
3:15 4 Secret Storm
3:30 4 Edge of Night
3:45 5 Modern Romances
4:00 5 Russ David
4 Gil Newsome Show
4:30 5 Playhouse: "The Journey"
4 Fred Moegle Show
4:50 4 Look, Listen, Learn
5:00 5 Wrangler's Cartoon Club
4 Mickey Mouse Club
36 Movie: Johnny Mack Brown in "Stranger From Santa Fe"
5:30 5 Ramar of the Jungle: "Jungle Treasure"
6:00 5 Weather
4 News—Ed Keath
36 The Rev. Oxendine
6:05 5 Sportsviews—Bob Ingham
6:10 4 Weather—Les Carmichael
6:15 5 Latest News—John Roedel
4 Les Paul and Mary Ford
36 News—John Daly
6:20 4 Meet Your Federal Agencies
6:30 5 Eddie Fisher
4 Giant Step: Bert Parks is m.c. of new quiz show which enables students between the ages of 7 and 17 to win four-year college scholarship and a trip abroad
36 News; Weather—Bruce Hayward
6:40 36 Bowling News—France Laux
6:45 5 NBC News; Chet Huntley, David Brinkley
36 Torch Topics: United Fund
7:00 5 Hiram Holliday: Hiram engages in a duel and dances a Spanish flamenco to save himself and the Rock of Gibraltar
4 **Arthur Godfrey Show (Color)**
9 College Math
36 Movie: Ralph Byrd in "Blake of Scotland Yard"
7:30 5 Father Knows Best: Jim and Margaret decide that blue jeans and levis are no worse than the fashions of the flapper age in "The Old Days"
7:45 9 Ancient Greek Civilization: Dr. William C. Korfmacher, "Athenian Democracy in Operation"
8:00 5 **Kraft Theater: Philip Abbott, Audra Lindley, Russell Collins in "Shadow of Suspicion," public opinion condemns innocent man and his family when a frightened child points him out as the murderer of her sister (Color)**
4 The Millionaire: Douglas Odney, Ann Robinson in "The Story of David Tremayne," young lawyer crusading against corrupt political machine receives the million-dollar gift
8:15 36 Sports Car Club News—Harry Honig
8:30 4 I've Got a Secret: Garry Moore m.c.
9 Here Is Your City: "Music in St. Louis"
36 Mr. and Mrs. North: "Third Eye"
9:00 5 This Is Your Life: Ralph Edwards
4 U.S. Steel Hour: Franchot Tone, Albert Salmi, Arnold Moss in "Survival," courtroom drama of the trial of a seaman who threw 13 men overboard in order to rescue the majority of passengers entrusted to his life boat
9 An American Album: best of "Omnibus" series—two French ballets of Jean Benoit Levy, "The Dagger" and "Two Masters for One Valet"
36 Welterweight Boxing Bout: Isaac Logart vs. Clarence "Duke" Harris
9:30 5 I Married Joan
9 Armchair Ambassadors: Informal discussion of world affairs
9:45 36 News, Weather—Bruce Hayward
10:00 5 I Led Three Lives: Richard Carlson
4 Ozzie and Harriet: Ozzie tries to give Ricky and his rock 'n roll dance band a few pointers in "The Banjo Players"
9 My Favorite Reading: Guest, Adele Starbird, dean of women at Washington University
36 Million Dollar Movie: Janis Carter in "Double Profile"
10:30 5 Studio 57: Peter Lawford, Dorothy Stickney, Hans Conreid in "My Friends the Birds," housekeeper thwarts unscrupulous nephew's plot to change his aunt's will in his favor
4 Dick Powell's Star Performance: "Study in Panic"
11:00 5 News—Bob Hille
4 News, Weathervane, Sports
11:10 5 Weather—Cliff St. James
11:15 5 Notre Dame Football Highlights
4 Movie: Richard Denning, Frances Rafferty in "Lady at Midnight"
36 Mr. Weather—Carl McIntire
11:20 36 Chuck Norman's Nightcap: Air Force Varieties, Eleanora Mischke
11:45 5 Movie: Audrey Hepburn, Valentina Cortesa in "Secret People"
12:45 4 Thought for the Day
1:00 5 Weather

TODAY 5 ON CHANNEL

JON HALL stars as "RAMAR of the JUNGLE"
5:30 p.m.
KSD-TV

RCA VICTOR TELEVISION

Model 21T711 21" Diag. Measure 261 Sq. In. $179.95 VHF
See the Largest Selection of 1957 Models at the Largest RCA Victor TV Dealer in South St. Louis
Black-White—Color
LOWEST PRICES & HIGHEST TRADES IN OUR HISTORY
SEE THE COMPLETE LINE AT
HAMPTON ELECTRIC CO.
FL. 2-6540 3303 S. Kingshighway
OPEN EVERY NIGHT

FM Programs

Frequency modulation programs are broadcast in St. Louis as follows: on station KSLH-FM, 91.5 meg., 9:10 a.m. to 12 noon and 1:10 p.m. to 4:30 p.m. KCFM, 93.7 meg., 6:30 a.m. to 12 midnight. KFUO FM, 99.1 meg., 7:15 a.m. to 5:45 p.m.

KSD Weather Reports

At 6:45, 7:15, 7:45 and 8:30 a.m. and 12:10 p.m.; also 5:30, 6:10, 10:00, 11:00 and 11:30 p.m.

today 7 to 9 a.m. Weekdays on Ch. 5
KSD-TV

"LIVE" FROM NEW YORK
TONIGHT AT 9 p.m. CHANNEL 4
Too many men in a lifeboat . . . only one thing to do for "SURVIVAL"
high-voltage drama starring FRANCHOT TONE and ALBERT SALMI

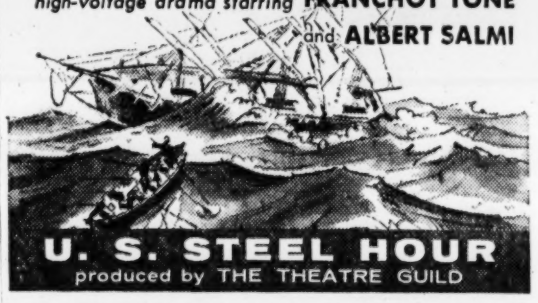

U. S. STEEL HOUR
produced by THE THEATRE GUILD

HE'S AN INVESTOR

but no decisions to make . . . no details to handle.

This man sleeps well. He doesn't toss in bed at night wondering whether to buy XYZ stock . . . whether he should sell PDQ . . . how to handle the warrants he just received . . . what to do about the rights lying on his desk. At night he sleeps peacefully. During the day he concentrates on his business affairs. He considered the risks and the advantages and invested in Mutual Fund shares.

Mail the coupon for a FREE COPY of a folder telling you all about this modern method of investing.

REINHOLDT & GARDNER
(MEMBER NEW YORK STOCK EXCHANGE)
400 LOCUST ST., ST. LOUIS 2, MO. CEntral 1-6610
17 N. MERAMEC, CLAYTON 5, MO. PArkview 5-7560

Please send me FREE copy of the folder on MUTUAL FUNDS
Name _____
Address _____

VACUUM CLEANER PARTS
APEX EUREKA ROYAL
Ripplinger ELECTRIC & MACHINE WORKS INCORPORATED
1926 Gravois PR. 6-6357

TV ALL MAKES REPAIRED
Prompt Service
PA. 5-5196
DAY - NITE - SUN.
Terms Available
A TO Z TV SERV. CO.
6236 DELMAR

SAVE ON TV SERVICE
IMMEDIATE HOME CALLS
VO. 3-3360 DAILY-SUNDAY 9 A.M. to 10 P.M.
CO. 1-4388 City and County Experienced Men 90-Day Guarantee
RAY'S TV SERVICE 6635 DELMAR

Call the Oldest Radio and Television Company in St. Louis
TV
DAY and NIGHT SERVICE on Budget Terms
SCHWEIG-ENGEL
Member of T.E.S.A.
FO. 7-1885 4917 Delmar

Buster Brown SHOES FOR CHILDREN

B, C, D, E and EE WIDTHS
• WHITE
• BROWN
"BALANCER" for BABY'S FIRST STEPS
Designed SCIENTIFICALLY to Protect and Guard Baby's Feet!
• "Play Safe" ankle support & extension heel helps baby keep his balance.
• Cushiony insole helps to make those first steps easier.
• Pure white elk uppers with pearl trim are soft and comfortable.
• Seamless inside soothes tender little feet.
• Fitted by Factory Trained Shoe-Fitter.
• Largest selection of corrective shoes in town.
GRAVOIS BOOTERY
5045 GRAVOIS PL. 2-2784
Open Till 9 P.M. Mon., Thurs., Fri., Sat.

TV FIXED IN HOME
NO SHOP WORK
CIRCLE TV Service, Inc. 4313 Manchester
OL. 2-6510 IMMEDIATE SERVICE

"Come on over! We've got a musical treat for you!"

SEE KODAK'S
"The Adventures of Ozzie & Harriet"
TONIGHT
10:00 PM Channel 4
Presented by EASTMAN KODAK COMPANY

YOUR SAVINGS IN A SavInSure LIFE INSURANCE ACCOUNT

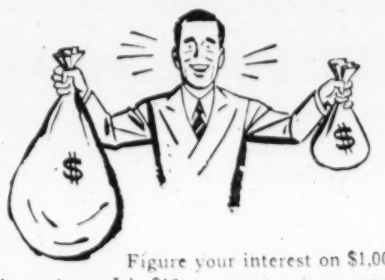

earn up to 4 times as much at...
LINDELL TRUST CO.
NORTH GRAND AT ST. LOUIS AVE.
FR. 1-3060

Figure your interest on $1,000 in savings. It's $10 a year at one per cent, $20 at two per cent. SavInSure accounts at Lindell Trust give you life insurance to match your savings at *no cost to you*, with no physical examination required, if you can qualify! Compare that with the cost of other insurance protection, and with the amount your savings are now earning. Now you can increase your coverage by as much as $3,000 . . . and earn interest too just for saving at Lindell Trust. Use our automatic transfer system; we'll switch your funds from your present savings institution to a Lindell Trust SavInSure Account . . . all you do is sign out authorization. Come in, telephone, or mail the coupon today.

• BANK BY MAIL
POSTAGE PAID BOTH WAYS
OPEN TO 8 P.M. FRIDAY
Lindell Trust Co.
NORTH GRAND AT ST. LOUIS AVE., ST. LOUIS 6, MO.
Gentlemen:
Please rush complete information on your new SavInSure Plan.
I'm interested in a ☐ Joint Account ☐ Individual Account ☐ Trustee Account
Name
Address
City Zone State

COLD WAVES
SHAMPOO SET 75c
$3.95 And Up Complete
EXPERT HAIR CUTTING $1.00
NO APPOINTMENT NECESSARY—5 Modern Shops to Serve You
NEWSTEAD BEAUTY SHOPS
• 7040 W. FLORISSANT In Jennings
• 6221 EASTON AVE. In Wellston
• 4412 NAT'L BRIDGE At Newstead
• 10033 BELLEFONTAINE RD. In Bissell Hills
• 3909 ST. TIMOTHY LANE St. Ann's

PHILCO Portable

Big 149 sq. in. picture—Portable Television with Aluminum Cabinet 2-Tone Color Combinations
LAZAR and SONS
1131 BRENTWOOD BLVD.
10475 ST. CHARLES ROCK RD.
4602 W. FLORISSANT
8632 GRAVOIS
2204 S. BROADWAY
ALL STORES OPEN EVERY NIGHT TILL 9:00 P.M.

RIPLEY'S BELIEVE IT OR NOT

HERMAN—By Clyde Lamb

DONALD DUCK—By Walt Disney

LOUIE DUGAN—By McEvoy & Striebel

"Come on over! We've got a musical treat for you!"

See Kodak's "The Adventures of Ozzie & Harriet"

10:00 P.M. Ch. 4

Presented by Eastman Kodak Co.

SERVICE SMILES
By Art Gates

"THIS GIRL THINKS WE'RE ENGAGED BECAUSE THE LAST THING I SAID TO HER WAS THAT I'D GIVE HER A RING SOMETIME!"

ARCHIE—By Bob Montana

HI and LOIS—By Mort Walker and Dik Browne

RIP KIRBY—By Alex Raymond

BUZ SAWYER—By Roy Crane

THE HEART OF JULIET JONES—By Stan Drake

RUSTY RILEY—By Frank Godwin

KERRY DRAKE—By Alfred Andriola

STEVE ROPER—By Saunders and Overgard

JOE PALOOKA—By Ham Fisher

OUT OUR WAY—By J. R. Williams

MANDRAKE—By Lee Falk and Phil Davis

HENRY—By Carl Anderson

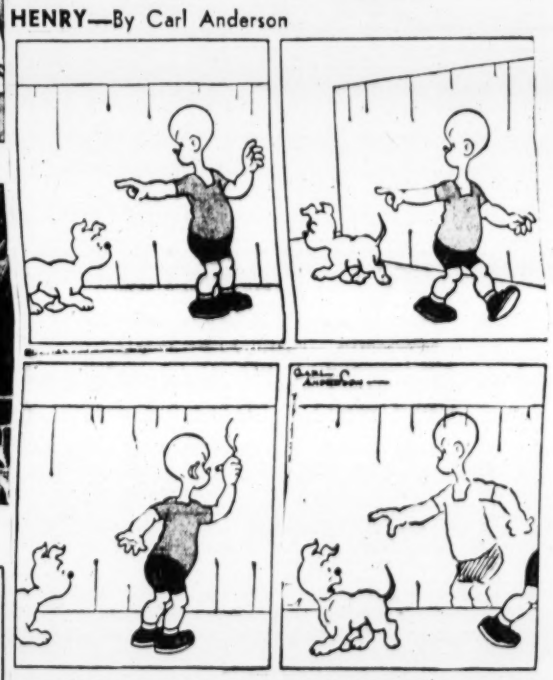

Uncle Ray's Column

By Ramon Coffman

AN interesting sight is described in a letter from Mr. P. W. Miller, who writes:

"Back in the winter of 1936 (in January or February) I saw a circle around the sun which has always puzzled me. I would like to have you explain it, if possible.

"At noon, or shortly before, a fine, misty snow was falling. The clouds thinned out enough for the sun to appear, and I saw the circle around it which is indicated on the inclosed sketch. The circle had four satellite suns around it, and they were spaced at equal intervals—north, east, south and west.

"The satellite suns were about one third smaller than the true sun. Within a few moments, clouds covered the sight and I did not see it again."

* * *

THE OBJECTS which Mr. Miller describes are known as mock suns, also as "sundogs." Two, three or four of them may appear at the same time. If the number is four, a person may wonder whether he is seeing five suns.

That phenomenon is observed most often in the North Frigid Zone. The Eskimos, in particular, wonder about the reason for such a trick of nature.

The objects are caused by reflections of sunshine in the midst of a cloudy mass, or fog. Particles of ice, high above the ground, do much of the reflecting.

* * *

HALOS form around the sun. They are large circles of light. Sometimes there is only a single circle, but at other times there are several. Observers may see mock suns where halos intersect one another.

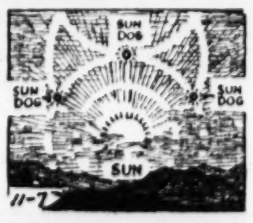

ESKIMOS SEES A SIGHT LIKE THIS MORE OFTEN THAN PERSONS LIVING FARTHER SOUTH.

The crystals of ice sometimes divide sunshine into different wave lengths, making colors appear. When this happens, the part of a mock sun closest to the sun is reddish. Elsewhere the mock sun (which always looks smaller than the true sun) may have orange, yellow and blue coloring.

Halos also appear around the moon from time to time.

For SCIENCE section of your scrapbook.

Oil Paints

Cold weather will not harm oil paints if stored in tight fitting containers, but freezing will damage water thinned paints so don't keep them where they might freeze.

IGA Good COFFEE
THE TREND TODAY IS TO... CONSUMER APPROVED
IGA FOOD STORES

Hotpoint FULL SIZE
Fully Automatic
ALL PORCELAIN WASHER
$158.88 Model LH-12
MIZERANY
10th & State (E. St. Louis)
9516 Gravois in Affton
2733 Sutton (Maplewood)
6279 Natural Bridge
100 N. Kirkwood Road
3849 S. Broadway

THE EVERYDAY MAGAZINE
Reg. U. S. Pat. Off. Published Every Day — Week-days and Sunday — in the ST. LOUIS POST-DISPATCH

POGO— By Walt Kelly

BLONDIE—By Chick Young

BEETLE BAILEY—By Mort Walker

GRIN AND BEAR IT— By Lichty

". . .Is further evidence of foolishness of capitalist elections! . . . Comrade election observer reports having to sit up all night waiting for results to come in!"

NANCY—By Ernie Bushmiller

LI'L ABNER—By Al Capp

ELSWORTH—By Seeg

GORDO—By Gus Arriola

THE GIRLS—By Franklin Folger

"What would you suggest I take home with these?"

THE JACKSON TWINS—By Dick Brooks

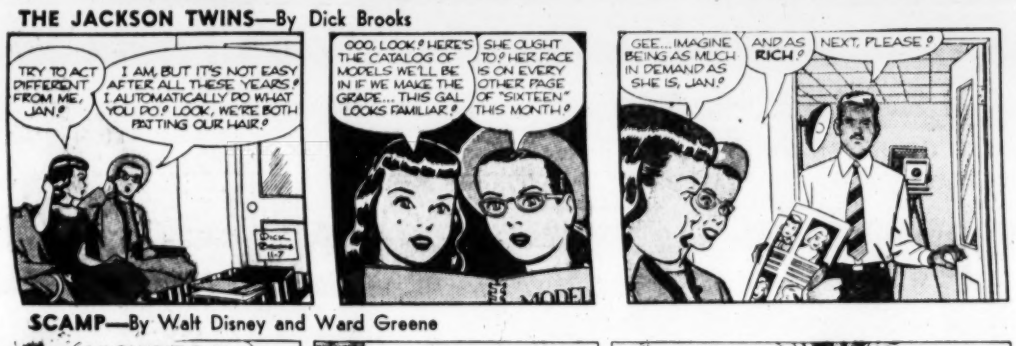

SIDE GLANCES—By Galbraith

"Now I'll never get into her club! Do you have to insult everybody who didn't vote like you did?"

SCAMP—By Walt Disney and Ward Greene

REX MORGAN, M.D.—By Dal Curtis

GRANDMA—By Charles Kuhn

ROOM AND BOARD—By Gene Ahern

REVEREND—By Bill O'Malley

MARVELOUS MIKE—By Bob Kuwahara

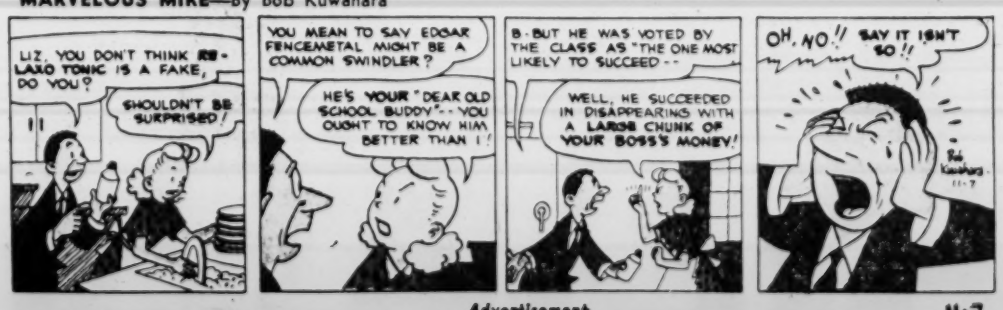

DO IT YOURSELF

Now add five pounds of cement...

Your Family Will Thank You

for bringing home this pure, delicious, inexpensive treat.

Get some today.

WRIGLEY'S SPEARMINT CHEWING GUM

Advertisement

FOR ABSORBING DRAMA, SEE

STUDIO 57

WEDNESDAYS AT 10:30 P.M.

CHANNEL 5 KSD-TV

KING QUALITY Quotes

"He who commences many things finishes but few."
—H. G. BOHN (1857)

Quality Whip is so easy to use — just press the button and there's fluffy topping for your desserts

QUALITY DAIRY CO. ST. LOUIS, MO.

DAIRY FRESH DELIVERY
Call EV. 1-6000

See Notre Dame Football Highlights Tonight 11:15 P.M. KSD-TV